



US00D441695S

(12) **United States Design Patent**
Heinen et al.

(10) **Patent No.:** **US D441,695 S**

(45) **Date of Patent:** **** May 8, 2001**

(54) **TIRE TREAD**

(75) Inventors: **Richard Heinen**, Habay-la-Neuve (BE);
Georges Nicolas Hilbert, Moutfort (LU)

(73) Assignee: **The Goodyear Tire & Rubber Company**, Akron, OH (US)

(**) Term: **14 Years**

(21) Appl. No.: **29/117,835**

(22) Filed: **Jan. 31, 2000**

(51) **LOC (7) Cl.** **12-15**

(52) **U.S. Cl.** **D12/147**

(58) **Field of Search** D12/134-152;
152/209.1, 209.8, 209.9, 209.11, 209.12,
209.13, 209.28, 900, 901, 902, 903

(56) **References Cited**

U.S. PATENT DOCUMENTS

D. 316,387	4/1991	Eromaki	D12/147
D. 320,180	9/1991	Diensthuber	D12/147
D. 328,583	8/1992	Graas et al.	D12/147
D. 333,455	2/1993	Himuro et al.	D12/147
D. 351,368	10/1994	Graas et al.	D12/147
D. 355,876	2/1995	Diensthuber	D12/151
D. 360,175	7/1995	Eromaki	D12/147
D. 361,966	9/1995	Graas et al.	D12/146
D. 363,456	10/1995	Graas et al.	D12/151
D. 369,995	5/1996	Graas et al.	D12/147
D. 370,196	5/1996	Graas et al.	D12/147
D. 378,504	3/1997	Ochi et al.	D12/147
D. 379,444	5/1997	Graas et al.	D12/147
D. 379,449	5/1997	Graas et al.	D12/151
D. 379,787	6/1997	Maxwell et al.	D12/147
D. 387,714	12/1997	Heinen	D12/147
D. 398,888	9/1998	de Barsy	D12/146
D. 400,131	10/1998	Graas	D12/146

D. 405,739	2/1999	Hitzky et al.	D12/147
D. 406,085	2/1999	Graas	D12/146
4,298,046	11/1981	Herbelleau et al.	152/209 R
5,164,027	11/1992	Omi	152/212
5,198,047	3/1993	Graas et al.	152/209 R
5,647,926	7/1997	van der Meer et al.	152/209 R

OTHER PUBLICATIONS

Avon CR28 Tire, 1999 Tread Design Guide, p. 13. 3/5, Jan. 1999.*

Cordovan Winter Radial 400 Tire, 1999 Tread Design Guide, p. 23. 3/3, Jan. 1999.*

Sigma Winter Radial W4000 Tire, 1999 Tread Design Guide, p. 67. 1/2, Jan. 1999.*

* cited by examiner

Primary Examiner—Robert M. Spear

(74) *Attorney, Agent, or Firm*—David E. Wheeler; T P Lewandowski

(57) **CLAIM**

The ornamental Design for a tire tread, as shown and described.

DESCRIPTION

FIG. 1 is a perspective view of a tire tread showing our new design, it being understood that the pattern repeats uniformly throughout the circumference of the tread;

FIG. 2 is a front elevational view thereof;

FIG. 3 is a side elevational view thereof, the opposite side elevational view being a mirror image thereof; and,

FIG. 4 is an enlarged fragmentary perspective view.

In the drawings, the broken lines defining the inner bead of the sidewall and the peripheral boundary between the tire tread and the sidewall are for illustrative purposes only and form no part of the claimed design.

1 Claim, 4 Drawing Sheets

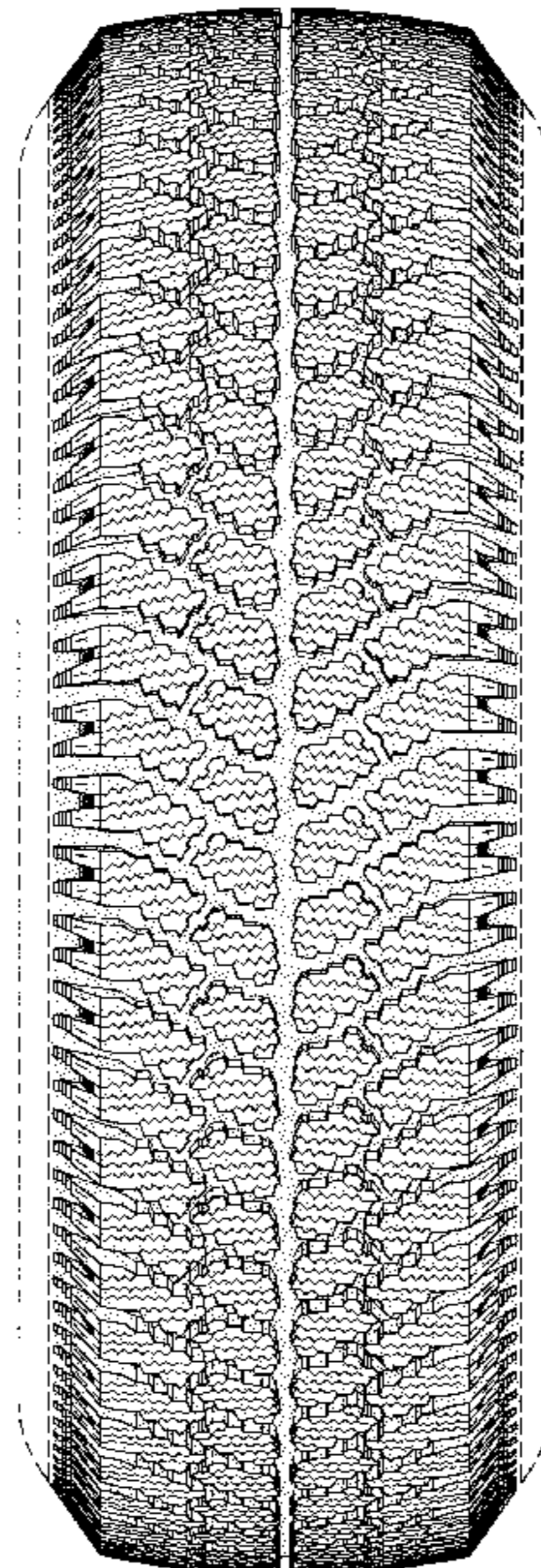

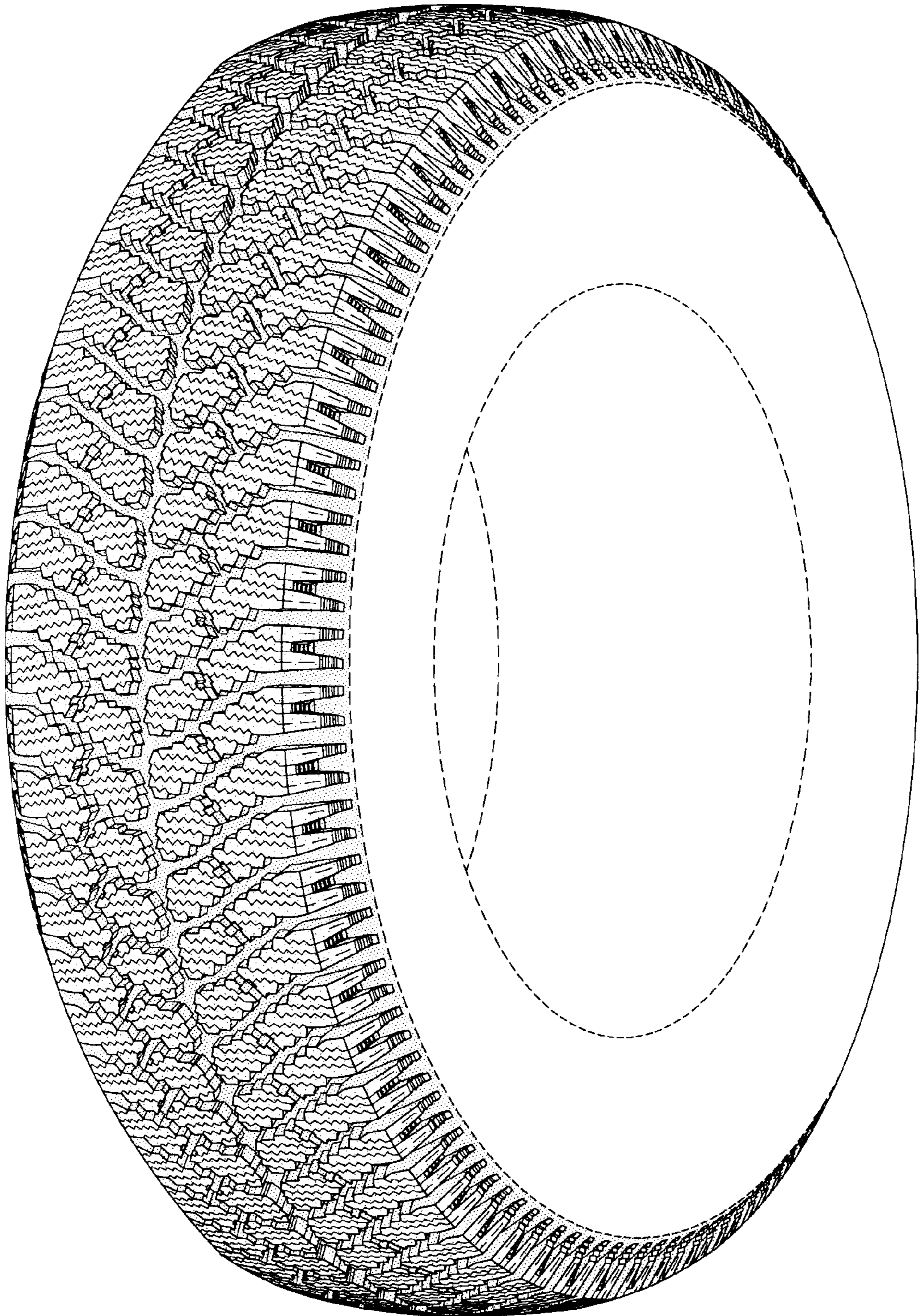

FIG-1

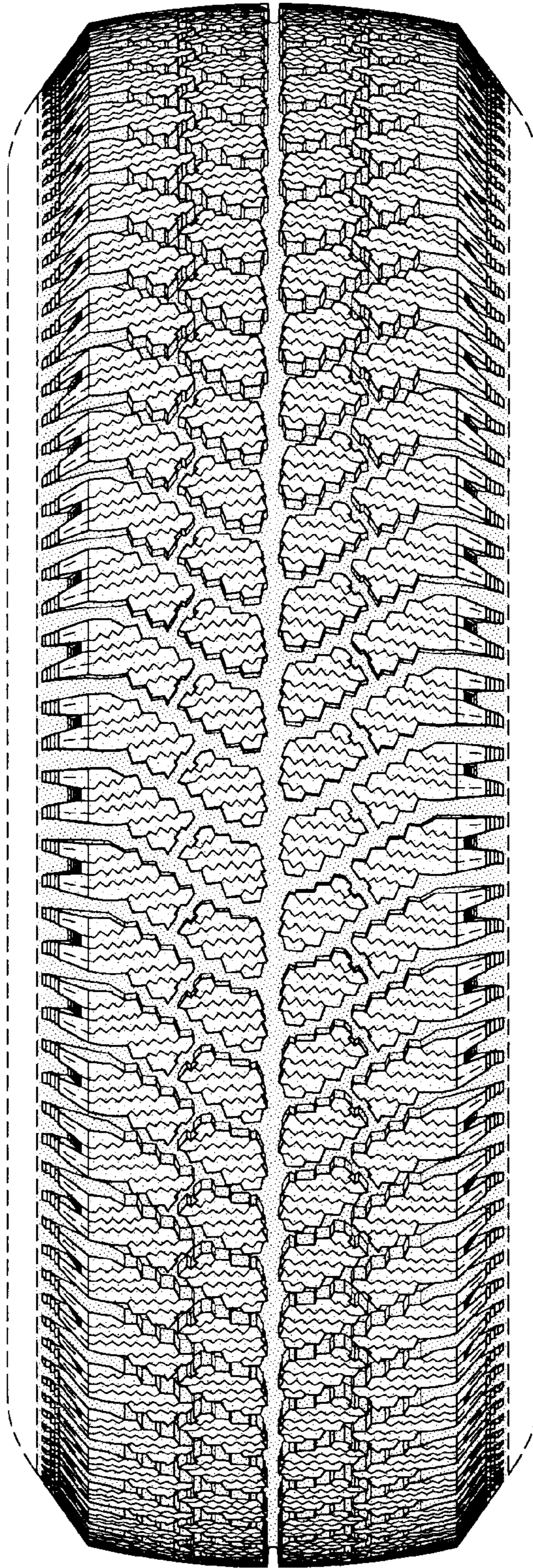

FIG-2

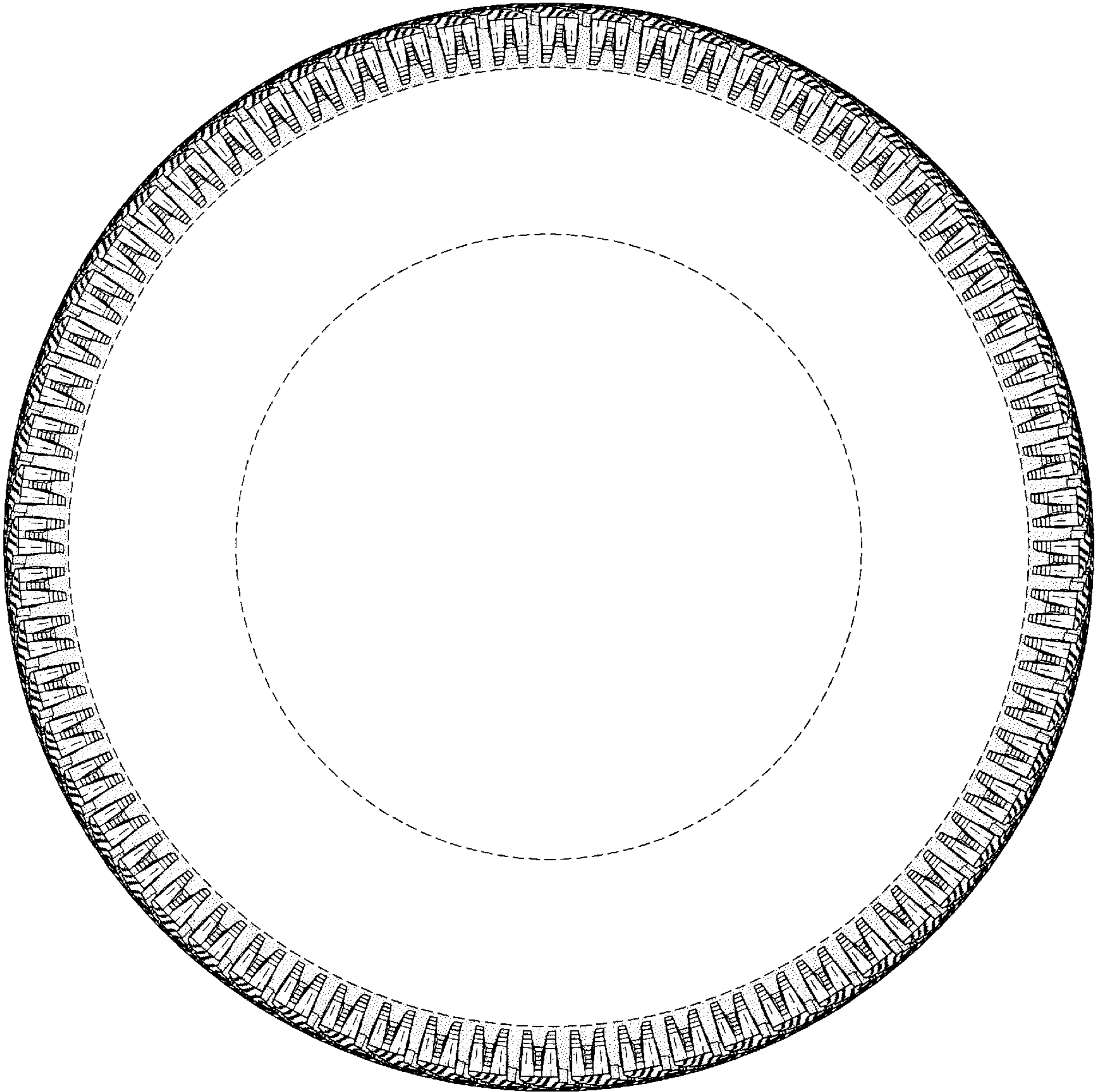

FIG-3

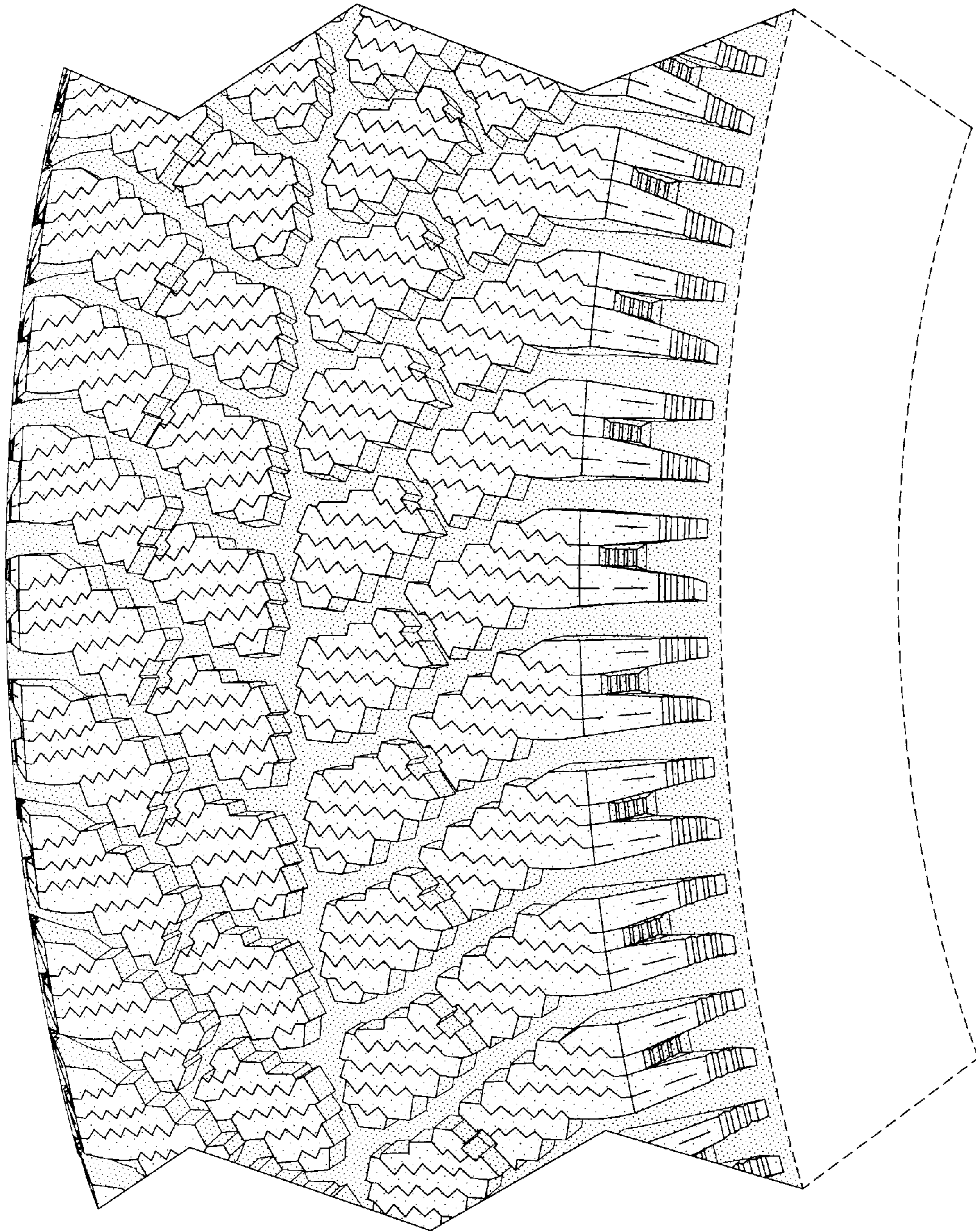

FIG-4