



US00D441566S

(12) **United States Design Patent**  
**Martin et al.**

(10) **Patent No.:** **US D441,566 S**

(45) **Date of Patent:** **\*\* May 8, 2001**

(54) **STORAGE UNIT**

(75) Inventors: **Kirt D. Martin**, Caledonia; **William B. Bennie**, Grand Rapids, both of MI (US)

(73) Assignee: **Steelcase Development Inc.**, Caledonia, MI (US)

(\*\*) Term: **14 Years**

(21) Appl. No.: **29/130,572**

(22) Filed: **Oct. 4, 2000**

(51) **LOC (7) Cl.** ..... **06-04**

(52) **U.S. Cl.** ..... **D6/436; D6/332**

(58) **Field of Search** ..... D6/332, 396, 397,  
D6/432, 436; 52/36.1, 36.2, 36.9, 239;  
312/295

(56) **References Cited**

**U.S. PATENT DOCUMENTS**

Re. 28,994	10/1976	Aylworth	.....	312/245
D. 137,791	* 5/1944	Doner	.....	D6/470 X
D. 304,529	* 11/1989	Hontz	.....	D6/421
D. 323,251	* 1/1992	Zapf	.....	D6/422
D. 330,641	* 11/1992	Zapf	.....	D6/421
D. 400,361	* 11/1998	Sobrito	.....	D6/332
D. 427,784	* 7/2000	Domina et al.	.....	D6/332
3,418,765	* 12/1968	Propst et al.	.....	52/36.1
3,862,524	1/1975	McCracklin	.....	52/36
3,871,435	* 3/1975	Lopatka	.....	160/135
4,090,335	* 5/1978	Curatolo	.....	52/239
4,120,124	10/1978	Temple et al.	.....	52/122

4,219,101	* 8/1980	Valsvik	.....	181/286
4,567,698	2/1986	Moirrison	.....	52/36
5,058,347	10/1991	Schuelke et al.	.....	52/339
5,403,232	4/1995	Helm et al.	.....	545/230
5,775,034	7/1998	Logue	.....	52/36.1
5,852,904	12/1998	Yu et al.	.....	52/220.7
5,870,867	2/1999	Mitchell	.....	52/220.1
5,893,616	4/1999	MacDonald et al.	.....	312/245
5,918,422	7/1999	Bucher, Jr.	.....	52/36.5
6,076,308	6/2000	Lyon et al.	.....	52/36.6
6,098,358	8/2000	Waalkes et al.	.....	52/239
6,116,326	* 9/2000	Domina et al.	.....	160/351

\* cited by examiner

*Primary Examiner*—Cathron C. Brooks

(74) *Attorney, Agent, or Firm*—Foley & Lardner

(57) **CLAIM**

The ornamental design for a storage unit, as shown and described.

**DESCRIPTION**

FIG. 1 is a front perspective view of the storage unit.

FIG. 2 is a rear perspective view thereof.

FIG. 3 is a right side elevation view thereof.

FIG. 4 is a rear elevation view thereof.

FIG. 5 is a left side elevation view thereof.

FIG. 6 is a front elevation view thereof.

FIG. 7 is a top plan view thereof; and,

FIG. 8 is a bottom plan view thereof.

The broken line disclosure is for illustrative purposes only and forms no part of the claimed design.

**1 Claim, 8 Drawing Sheets**

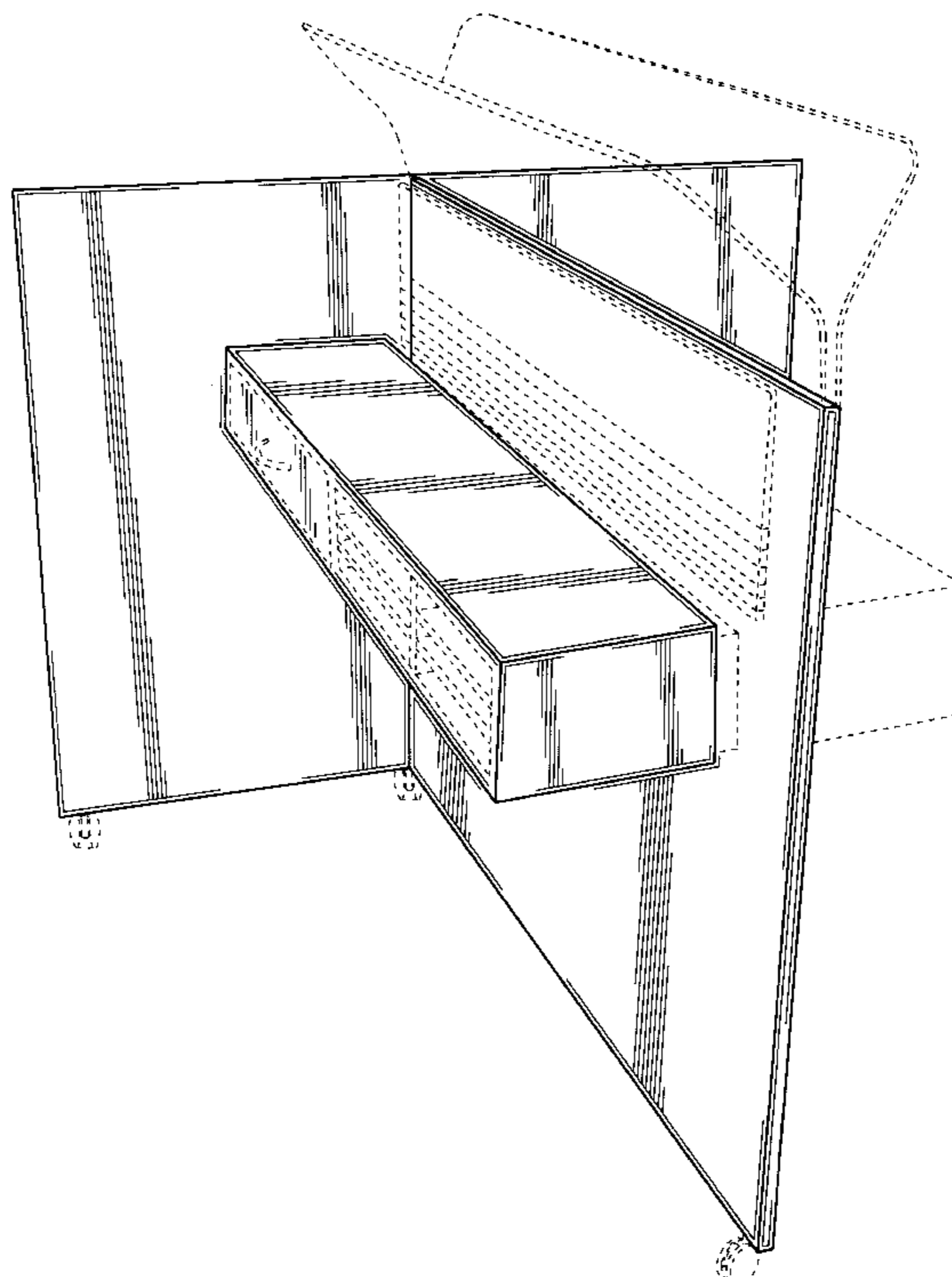

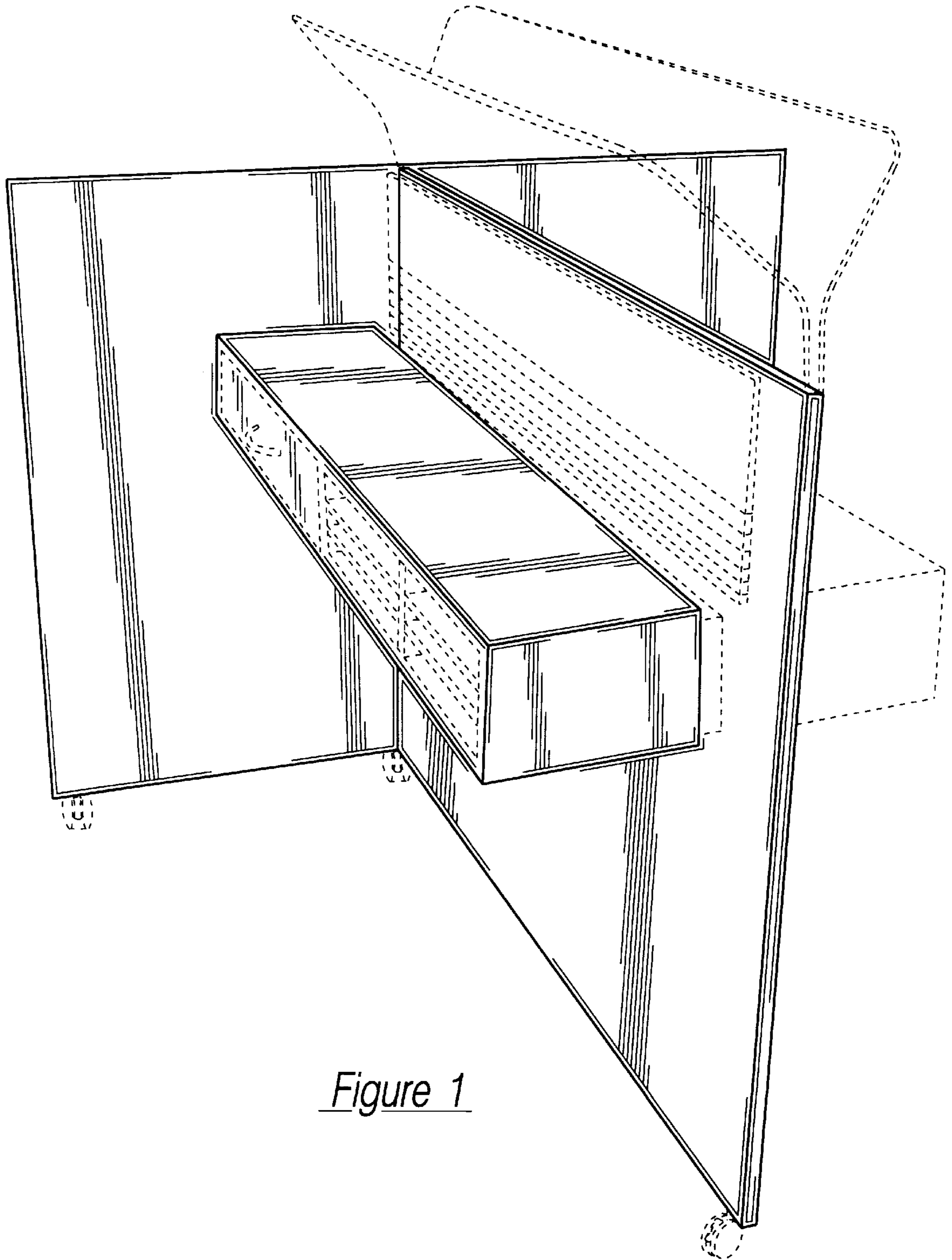

Figure 1



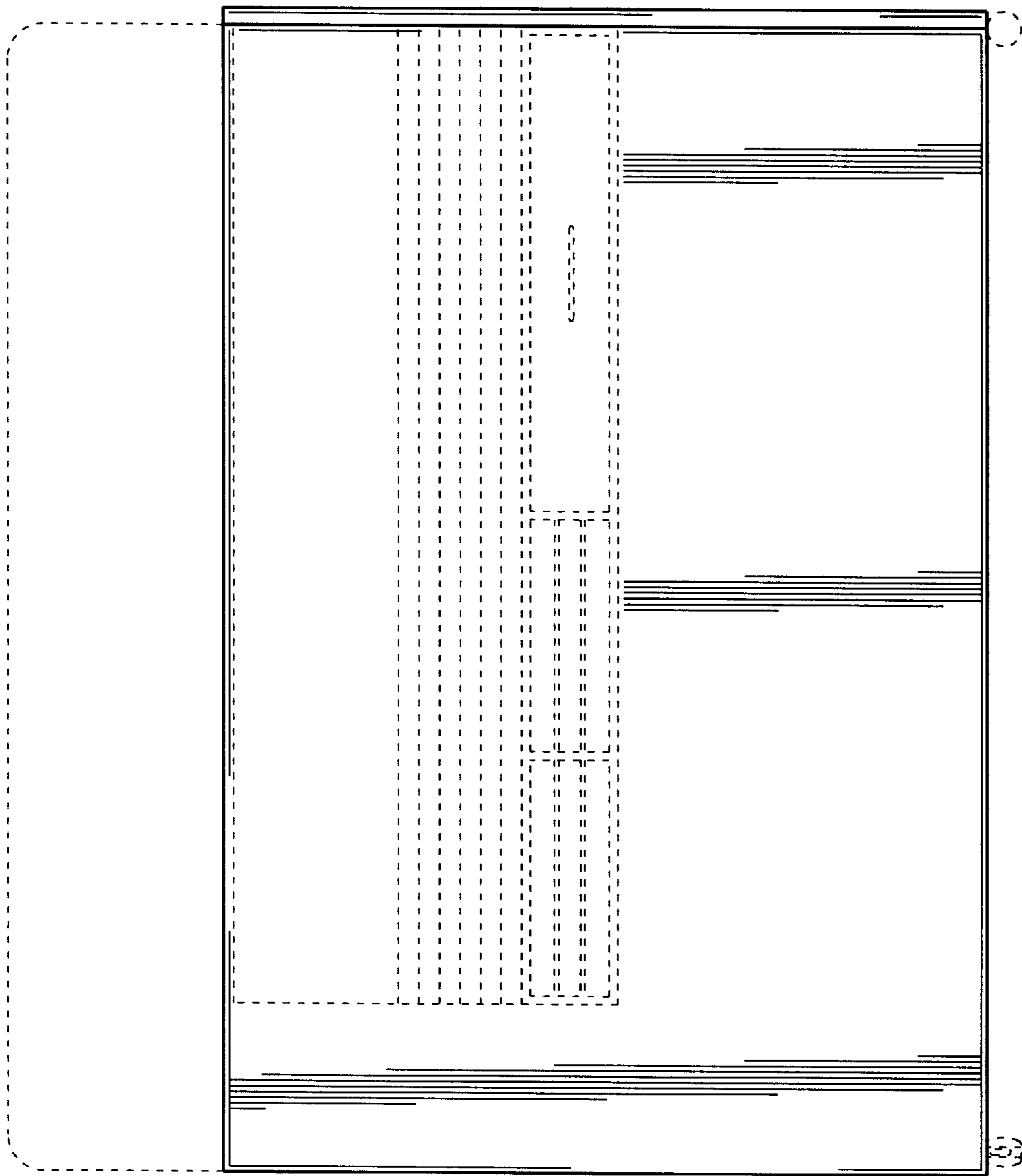

Figure 3

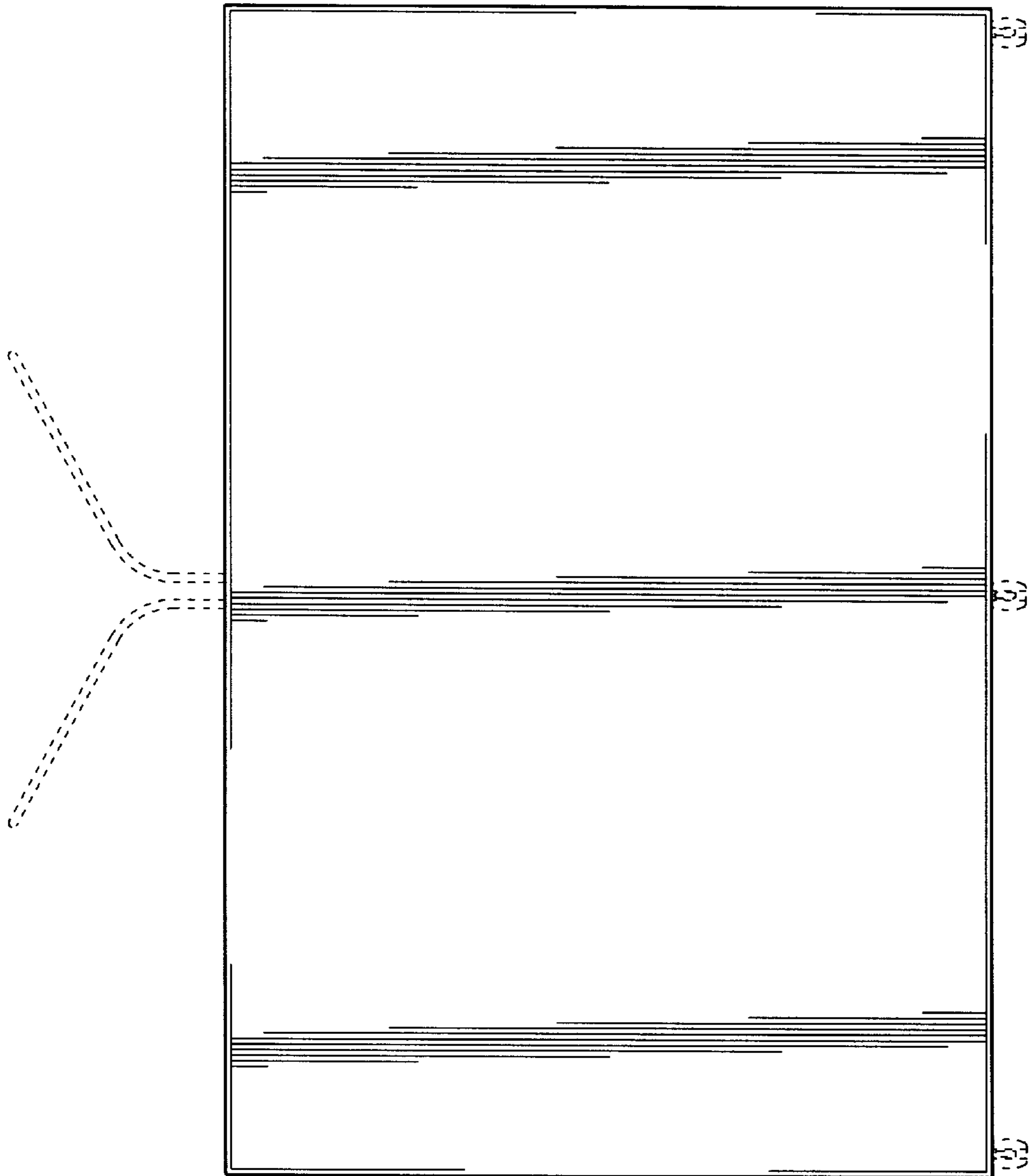

Figure 4

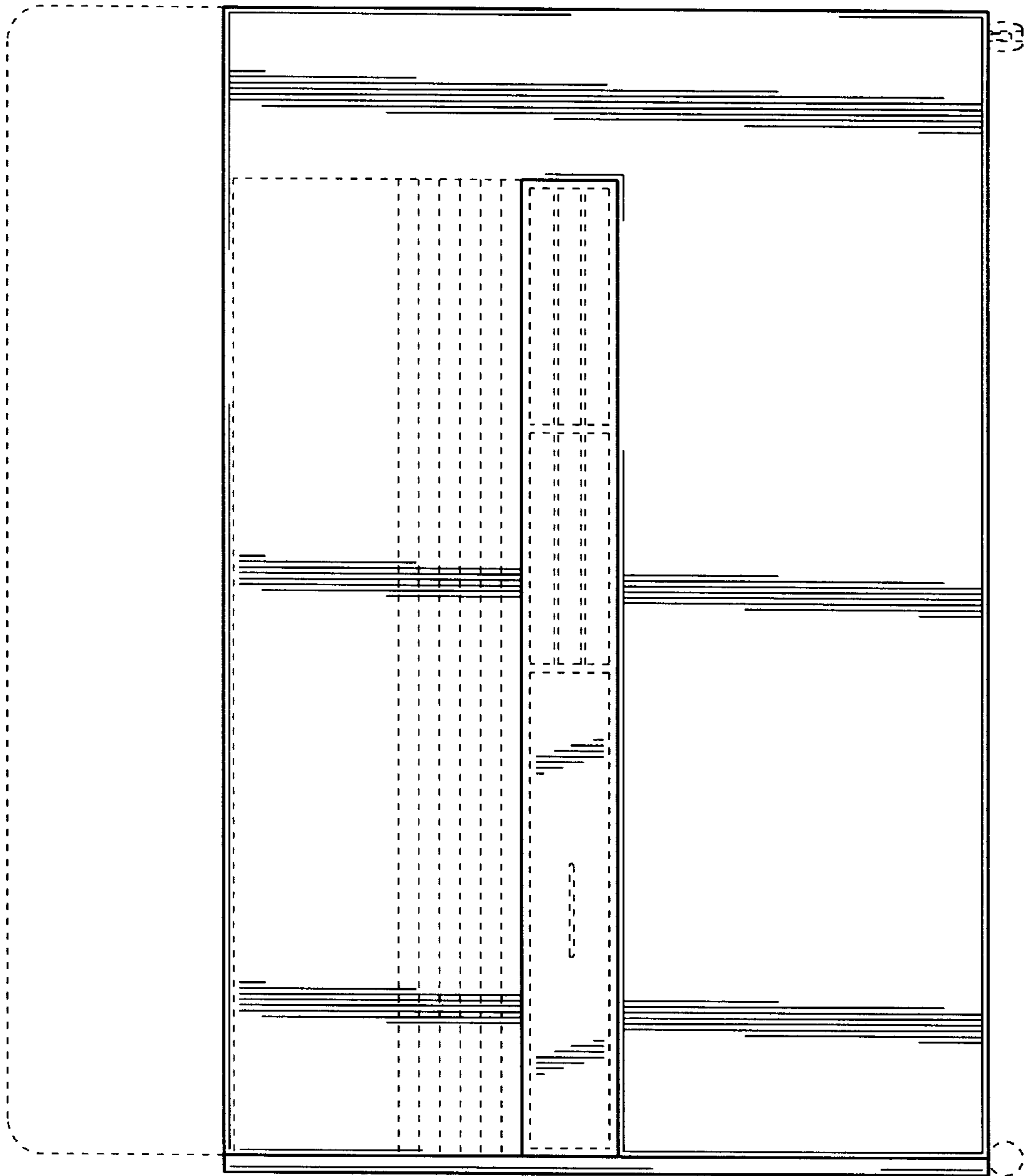

Figure 5

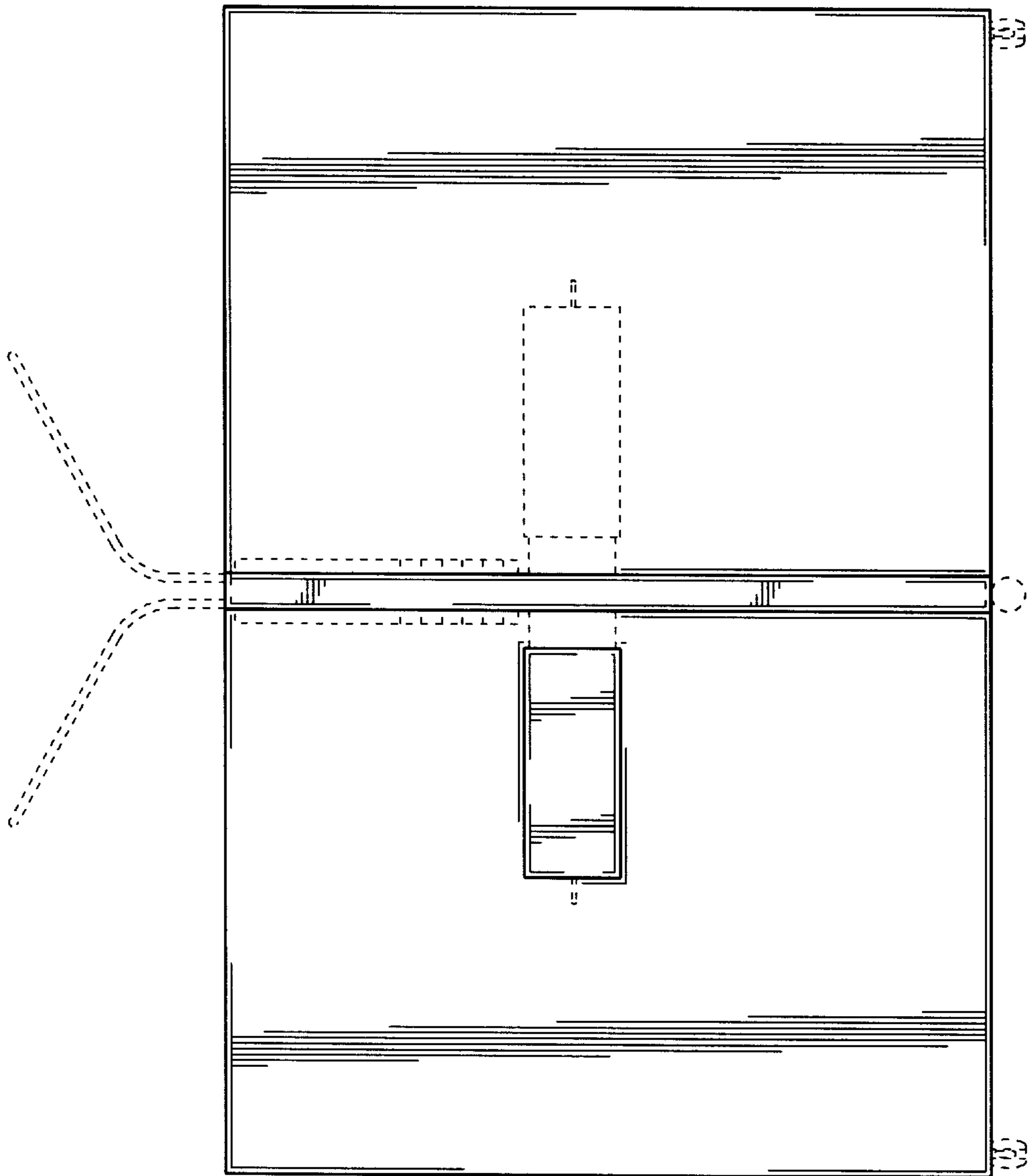

Figure 6

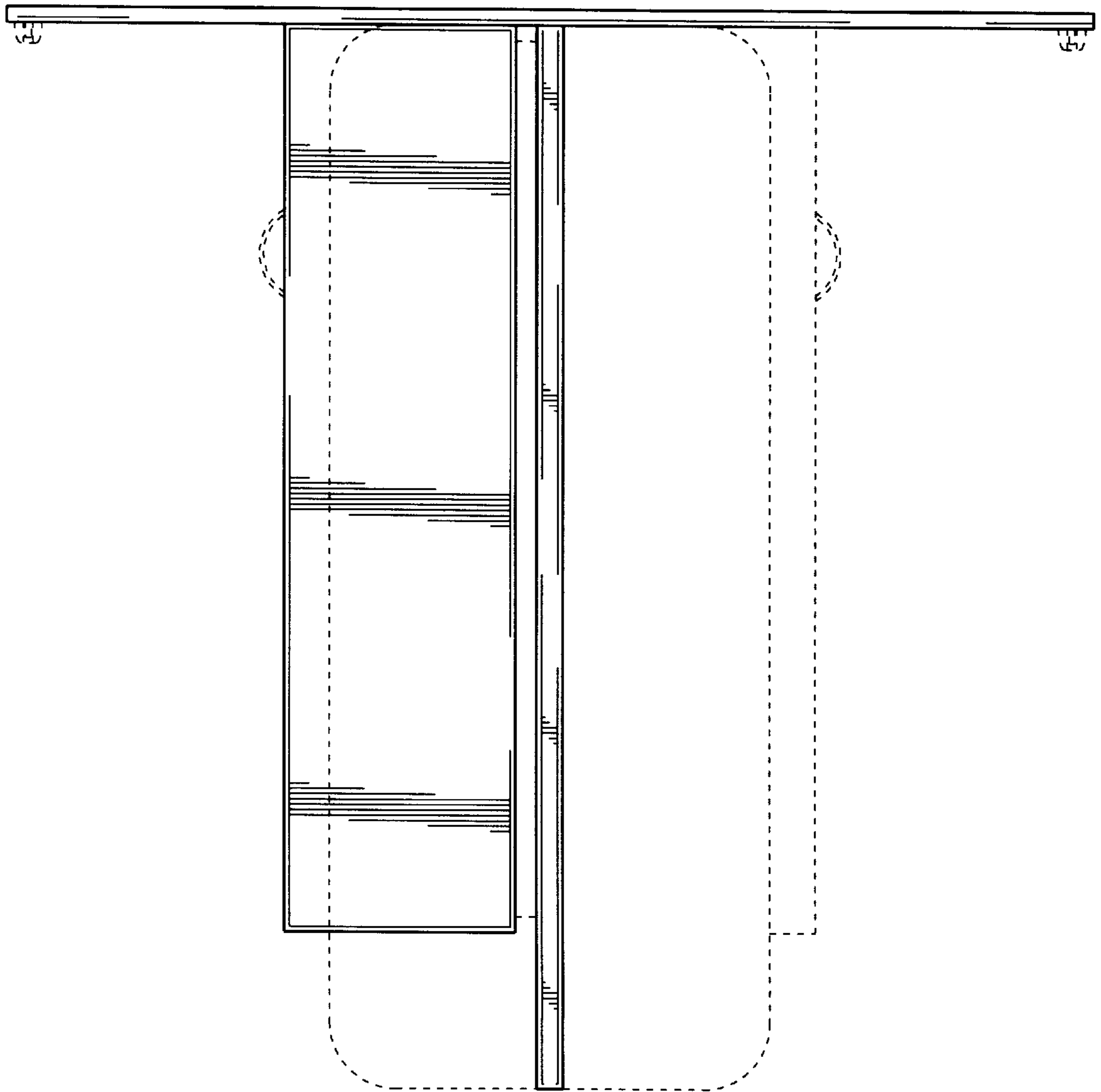

Figure 7



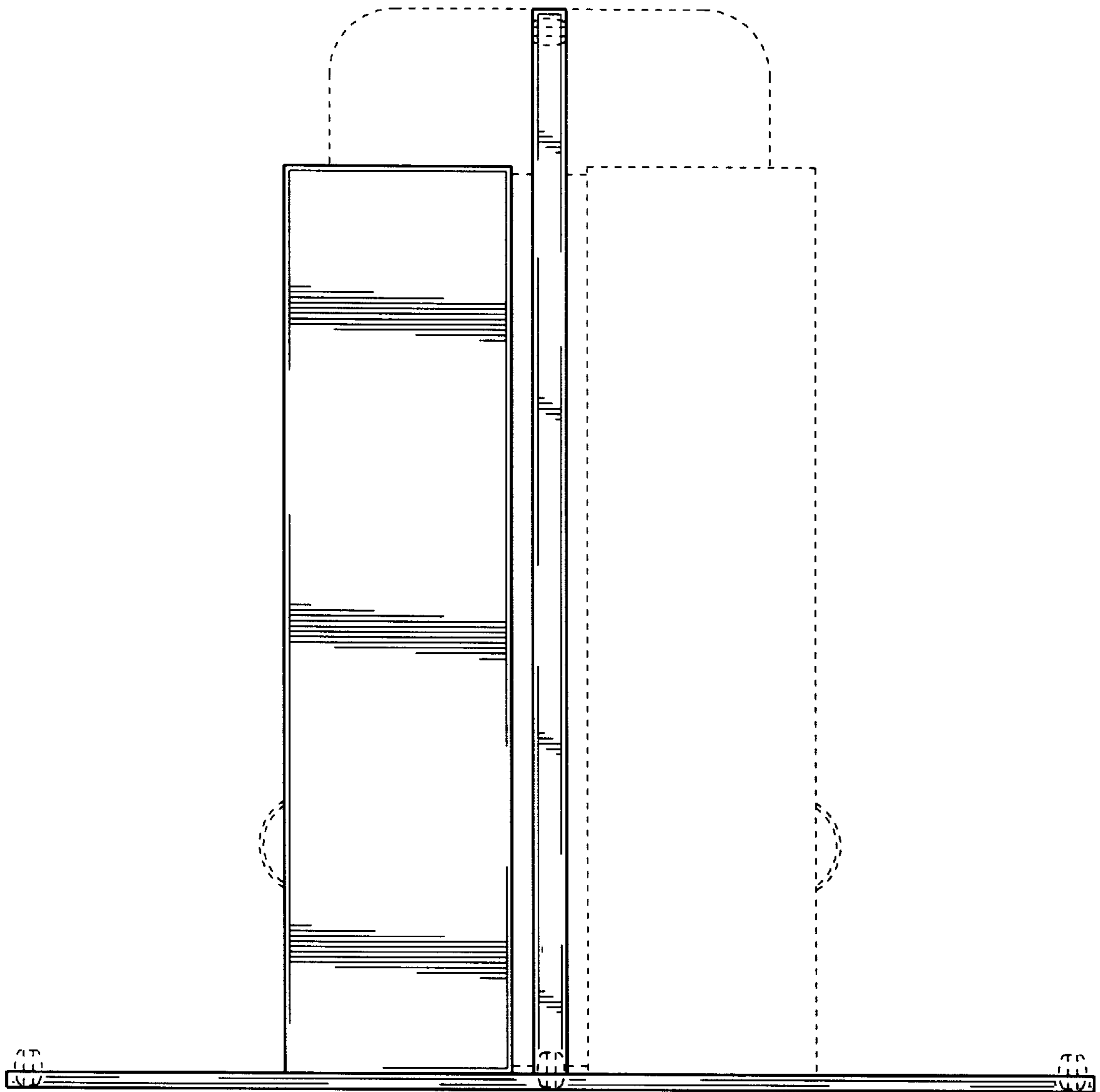

Figure 8