



US00D441371S

(12) **United States Design Patent**  
**Suzuki**

(10) **Patent No.:** **US D441,371 S**

(45) **Date of Patent:** **\*\* May 1, 2001**

(54) **PORTION OF AN ELECTRONIC COMPUTER**

5,995,373 \* 11/1999 Nagai .

(75) Inventor: **Shogo Suzuki**, Matsudo (JP)

**FOREIGN PATENT DOCUMENTS**

(73) Assignee: **Kabushiki Kaisha Toshiba**, Kawasaki (JP)

893044	3/1994	(JP)
926145	5/1995	(JP)
1023784	10/1998	(JP)
1042022	6/1999	(JP)
164987	7/1995	(KR)

(\*\*) Term: **14 Years**

**OTHER PUBLICATIONS**

(21) Appl. No.: **29/114,141**

NEC Catalog MC-R520, exact date unknown but obtained before May 21, 1999.

(22) Filed: **Nov. 19, 1999**

Hitachi Seisakusho Catalog, Flora 1010NE, May, 1995.

(30) **Foreign Application Priority Data**

Novatel Wireless Catalog, Contact, Aug. 10, 1998.

May 21, 1999 (JP) ..... 11-13297

Ascentia 910N Catalog, AST Research, Inc., Aug. 10, 1995.

(51) **LOC (7) Cl.** ..... **14-02**

\* cited by examiner

(52) **U.S. Cl.** ..... **D14/439**

(58) **Field of Search** ..... D14/314-16, 318, D14/432, 439, 455, 466; D8/323-29; 16/267, 285, 342, 354; 361/681, 683, 687, 755

*Primary Examiner*—M. H. Tung

(74) *Attorney, Agent, or Firm*—Banner & Witcoff, Ltd.

(56) **References Cited**

(57) **CLAIM**

**U.S. PATENT DOCUMENTS**

The ornamental design for a portion of an electronic computer, as shown and described.

- D. 249,455 \* 9/1978 Tilley .
- D. 269,529 6/1983 Luen .
- D. 319,819 9/1991 Kawaguchi .
- D. 335,124 4/1993 Mizusugi et al. .
- D. 337,096 7/1993 Iino .
- D. 345,550 3/1994 Iino .
- D. 364,387 11/1995 Chiba et al. .
- D. 385,475 \* 10/1997 Bolinas et al. .
- D. 396,032 7/1998 Kondo et al. .
- D. 398,908 9/1998 Iino .
- D. 425,774 \* 5/2000 Ford et al. .
- 5,128,829 \* 7/1992 Loew .
- 5,237,488 \* 8/1993 Moser et al. .
- 5,507,072 \* 4/1996 Youn .
- 5,594,617 \* 1/1997 Foster et al. .
- 5,632,066 \* 5/1997 Huong .
- 5,901,035 \* 5/1999 Foster et al. .
- 5,987,704 \* 11/1999 Tang .

**DESCRIPTION**

FIG. 1 is a top, front and right side perspective view of portion of an electronic computer showing my new design, FIG. 2 is a front elevational view thereof, FIG. 3 is a right side elevational view thereof, the left side elevational view being a mirror image, FIG. 4 is a rear elevational view thereof, FIG. 5 is a top plan view thereof, FIG. 6 is a bottom plan view thereof; and, FIG. 7 is a perspective view showing the portion of an electronic computer with the lid being in an open position. The broken line showing of the remainder of the electronic computer in all views is for illustrative purposes only and forms no part of the claimed design.

**1 Claim, 3 Drawing Sheets**

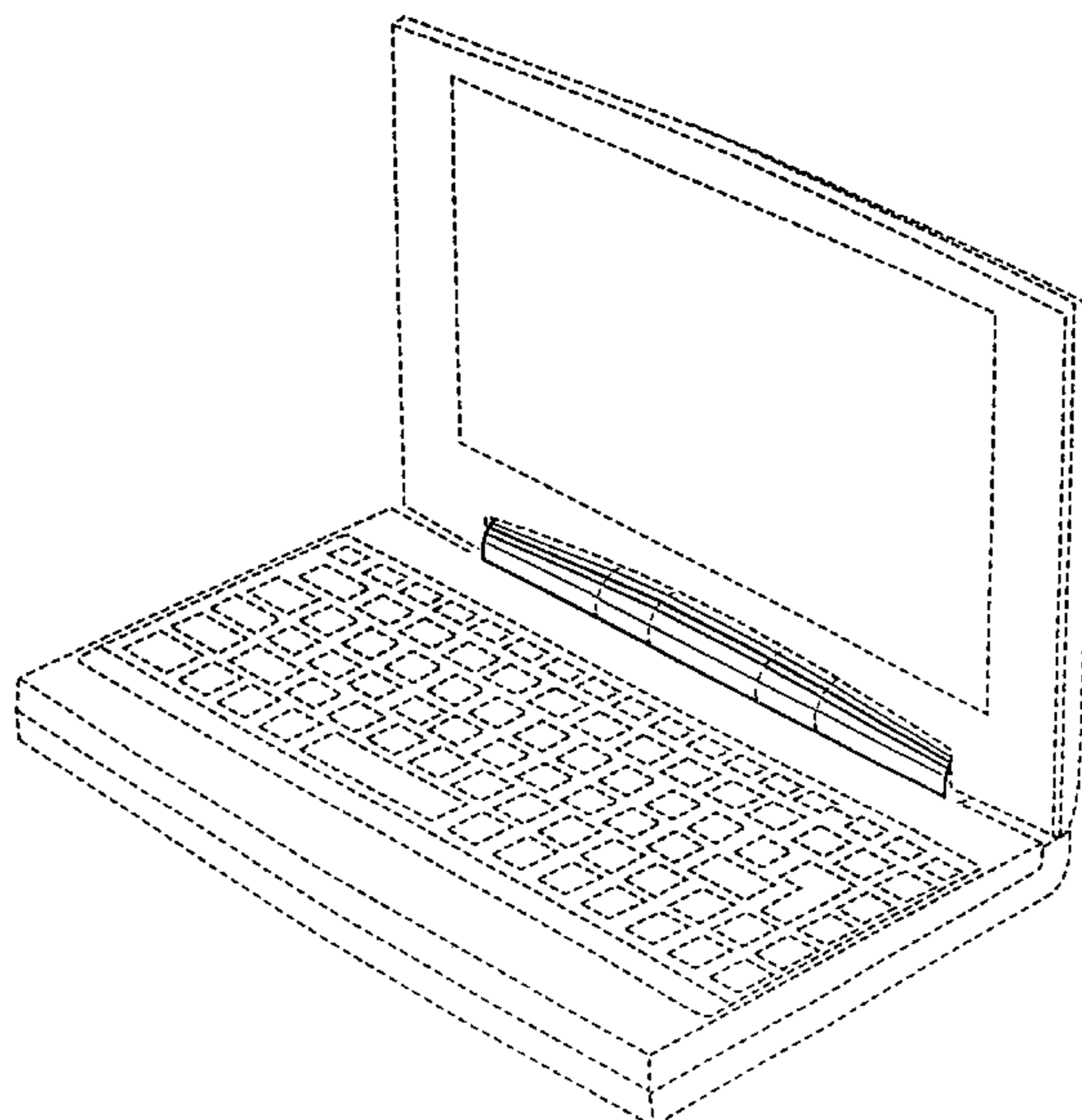

FIG. 1

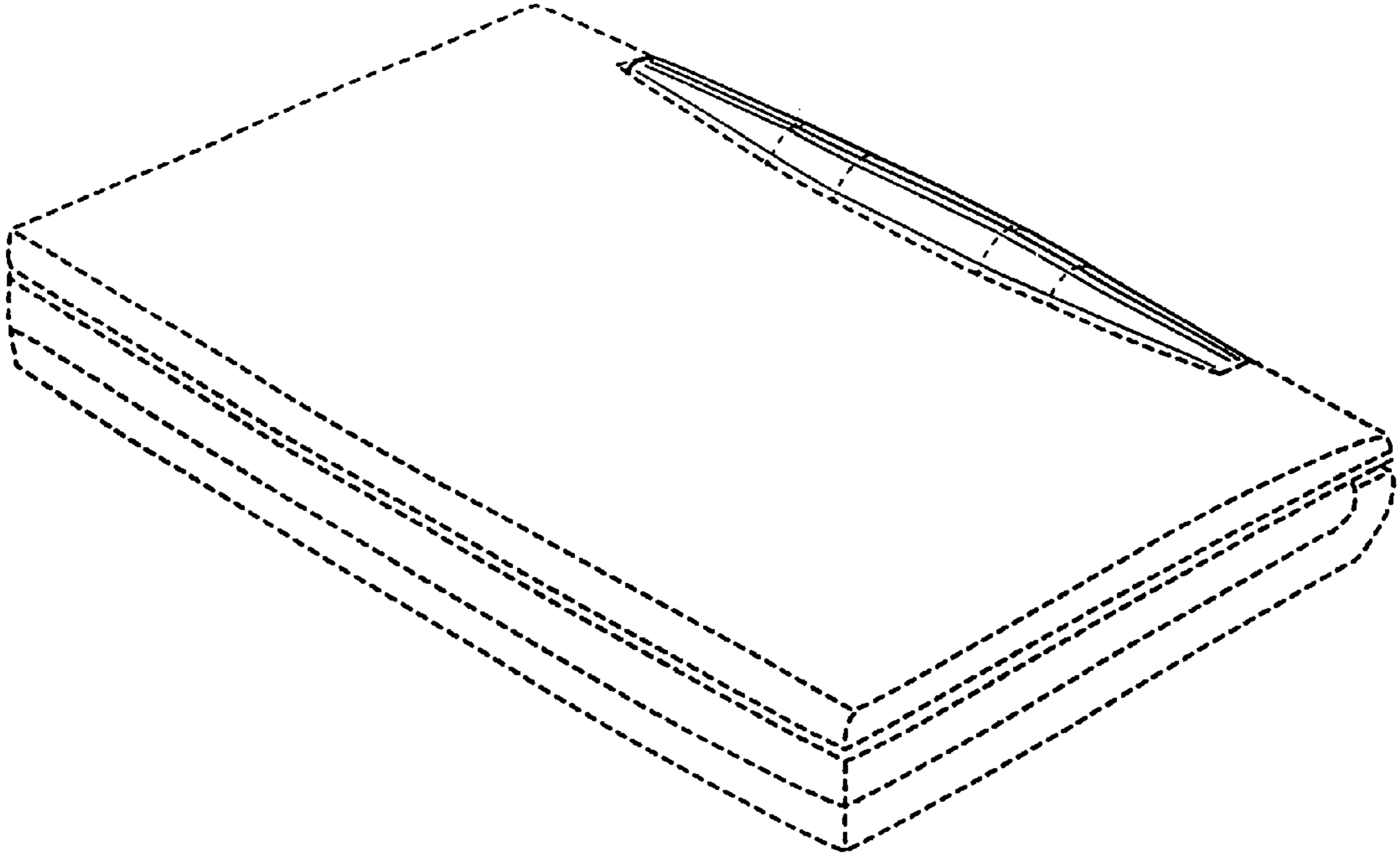

FIG. 2

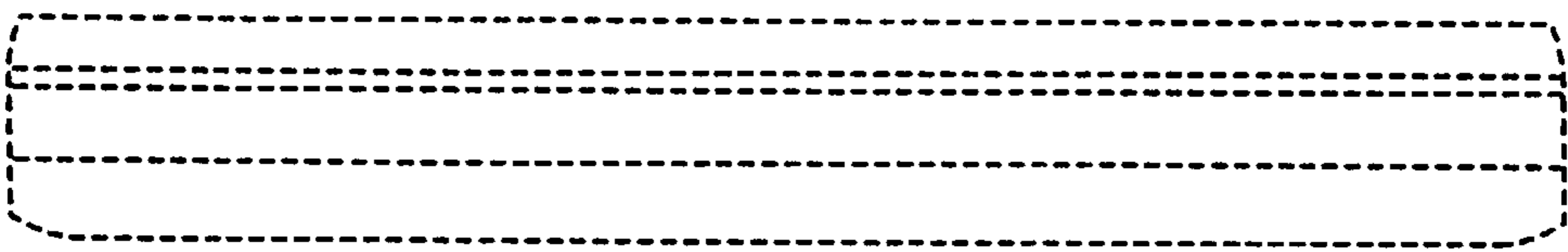

FIG. 3

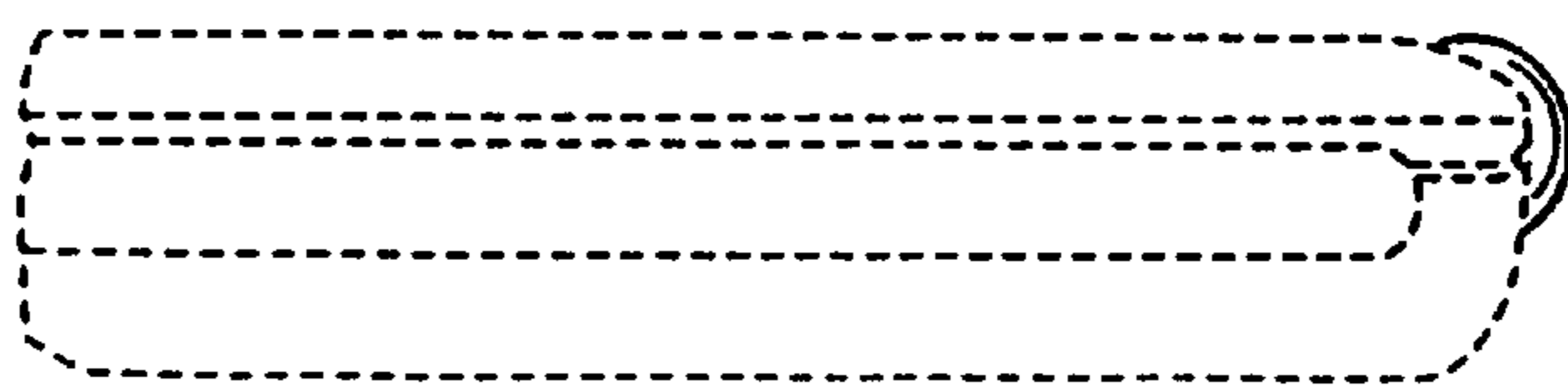

FIG. 4

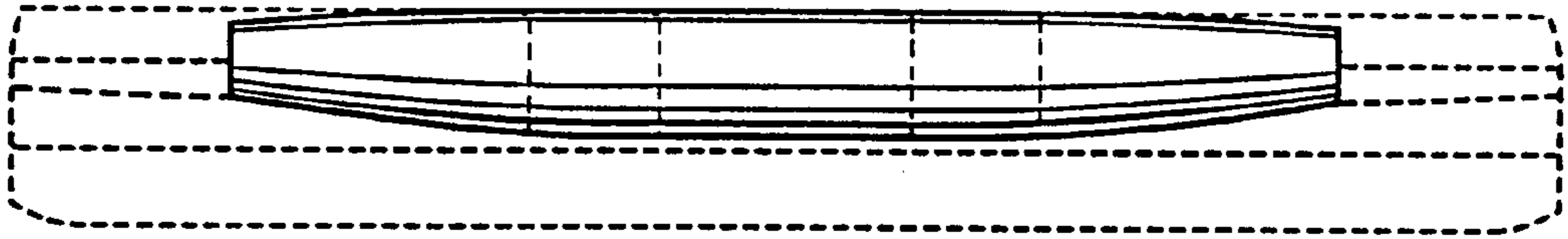

FIG. 5

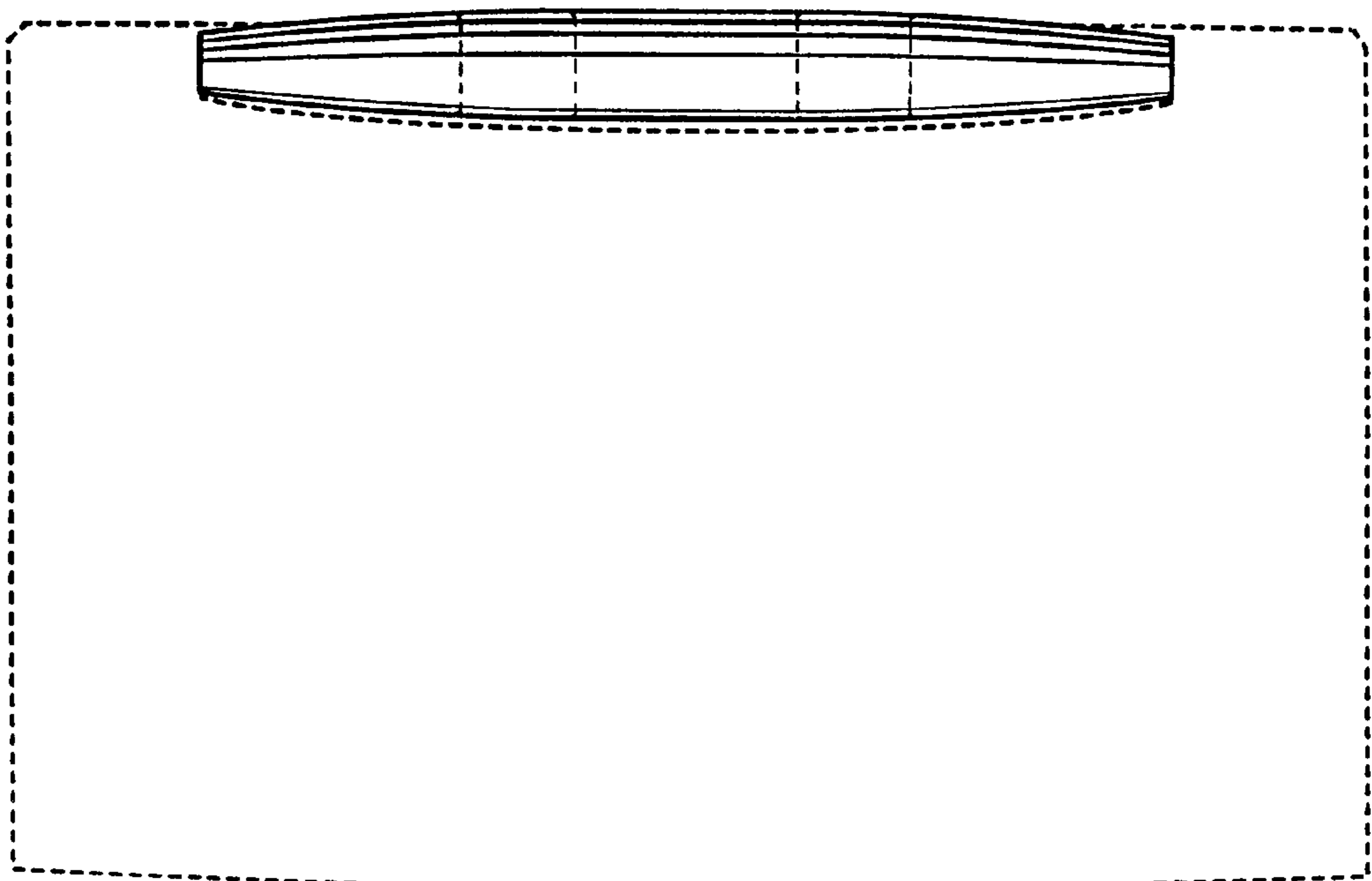

FIG. 6

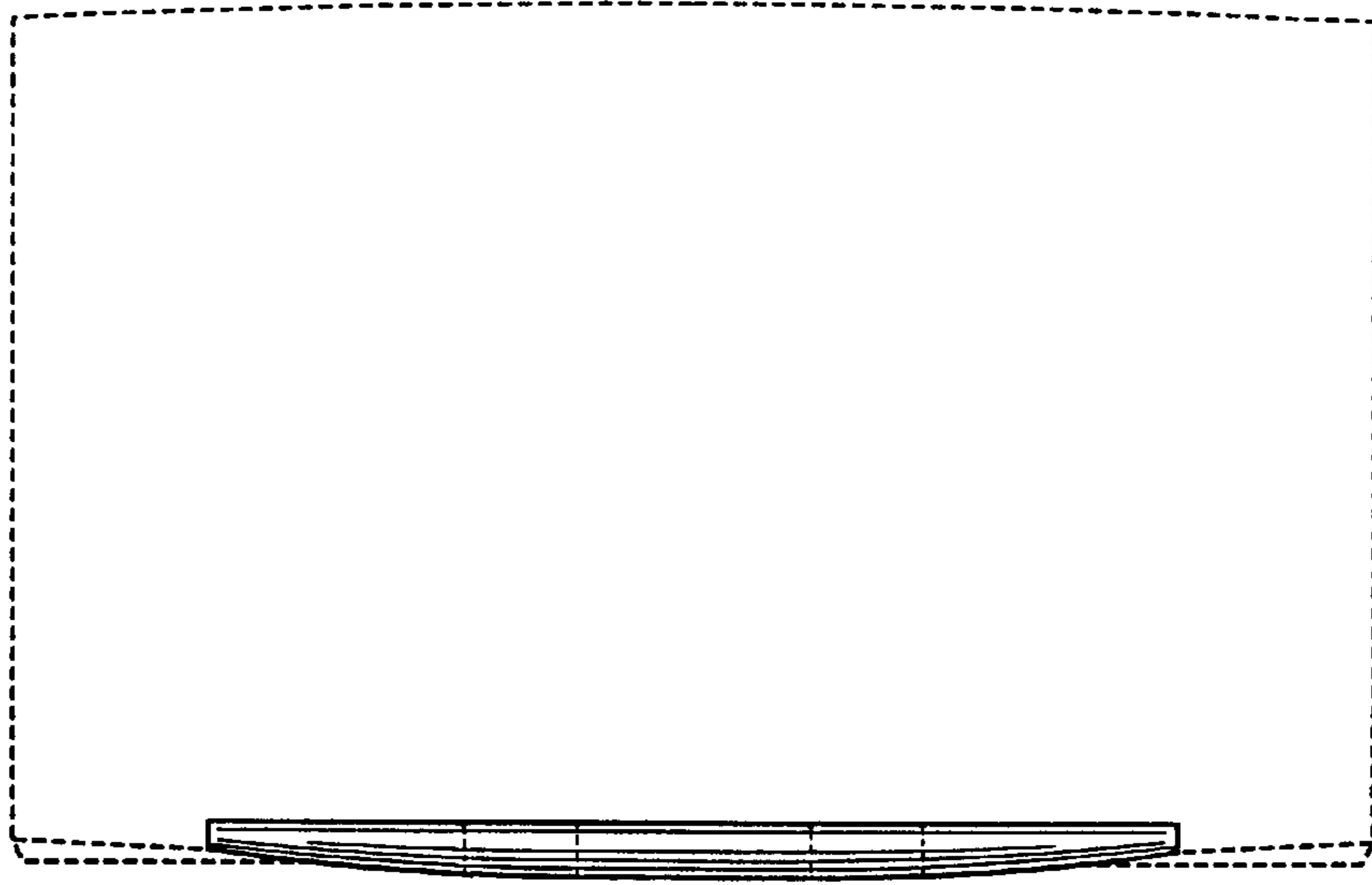

FIG. 7

