



US00D441361S

(12) **United States Design Patent**
Sanders

(10) **Patent No.:** **US D441,361 S**

(45) **Date of Patent:** **** May 1, 2001**

(54) **COMPUTER KEYBOARD**

(76) Inventor: **Phillip L. Sanders**, 3333 Buffalo Trail,
Floyds Knobs, IN (US) 47119

(**) Term: **14 Years**

(21) Appl. No.: **29/105,055**

(22) Filed: **May 17, 1999**

Related U.S. Application Data

(63) Continuation-in-part of application No. 09/069,587, filed on
Apr. 29, 1998.

(51) **LOC (7) Cl.** **14-02**

(52) **U.S. Cl.** **D14/396**

(58) **Field of Search** D14/391, 393,
D14/388, 399, 396; D18/1, 2, 7; 345/156,
168, 163; 341/22, 23; 364/708.1; 400/492,
489

(56) **References Cited**

U.S. PATENT DOCUMENTS

D. 389,822	1/1998	Kawauchi et al. .	
D. 411,992	* 7/1999	Willner et al.	D14/388
D. 415,751	* 10/1999	Sanders	D14/399
5,073,050	12/1991	Andrews .	
5,612,691	3/1997	Murmann et al. .	
5,620,267	4/1997	Klauber .	
5,626,427	5/1997	Klauber et al. .	
5,660,488	8/1997	Miller .	
5,661,605	8/1997	Conway .	

5,673,040 9/1997 Hargreaves et al. .

5,700,097 12/1997 Kuhlenschmidt .

5,716,149 2/1998 Mensick .

5,731,808 3/1998 Gaither .

* cited by examiner

Primary Examiner—Freda Nunn

(74) *Attorney, Agent, or Firm*—Charles G. Lamb;
Middleton & Reutlinger

(57) **CLAIM**

The ornamental design for a computer keyboard, as shown
and described.

DESCRIPTION

FIG. 1 is a top view of a computer keyboard showing my
new design;

FIG. 2 is a right side view thereof;

FIG. 3 is a front view thereof;

FIG. 4 is a back view thereof;

FIG. 5 is a bottom view thereof;

FIG. 6 is a left side view thereof;

FIG. 7 is a top view of a second embodiment thereof;

FIG. 8 is a left side view thereof;

FIG. 9 is a front view thereof;

FIG. 10 is a back view thereof;

FIG. 11 is a bottom view thereof; and,

FIG. 12 is a right side view thereof.

The broken lines are shown in the views for illustrative
purposes only and form no part of the claimed design.

1 Claim, 6 Drawing Sheets

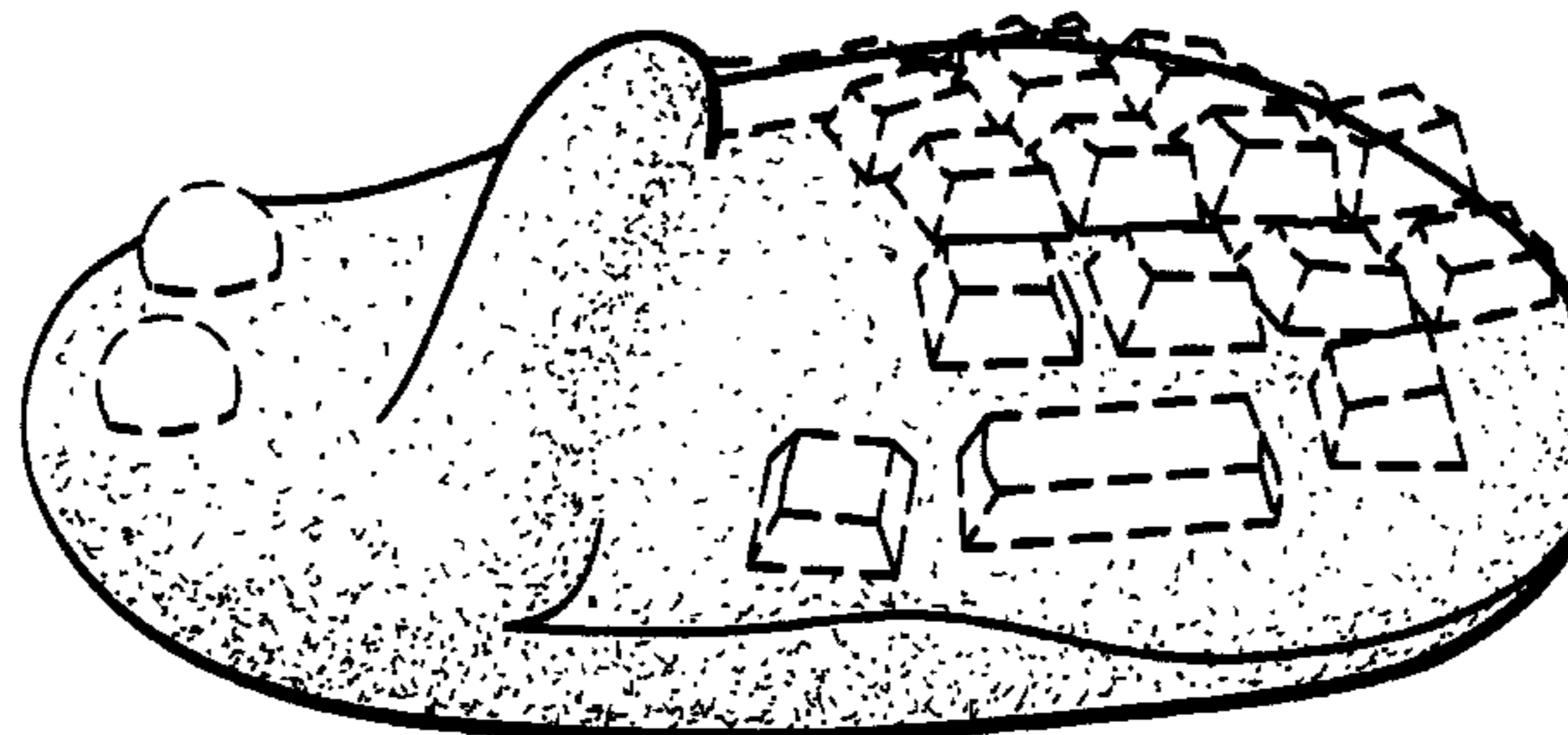
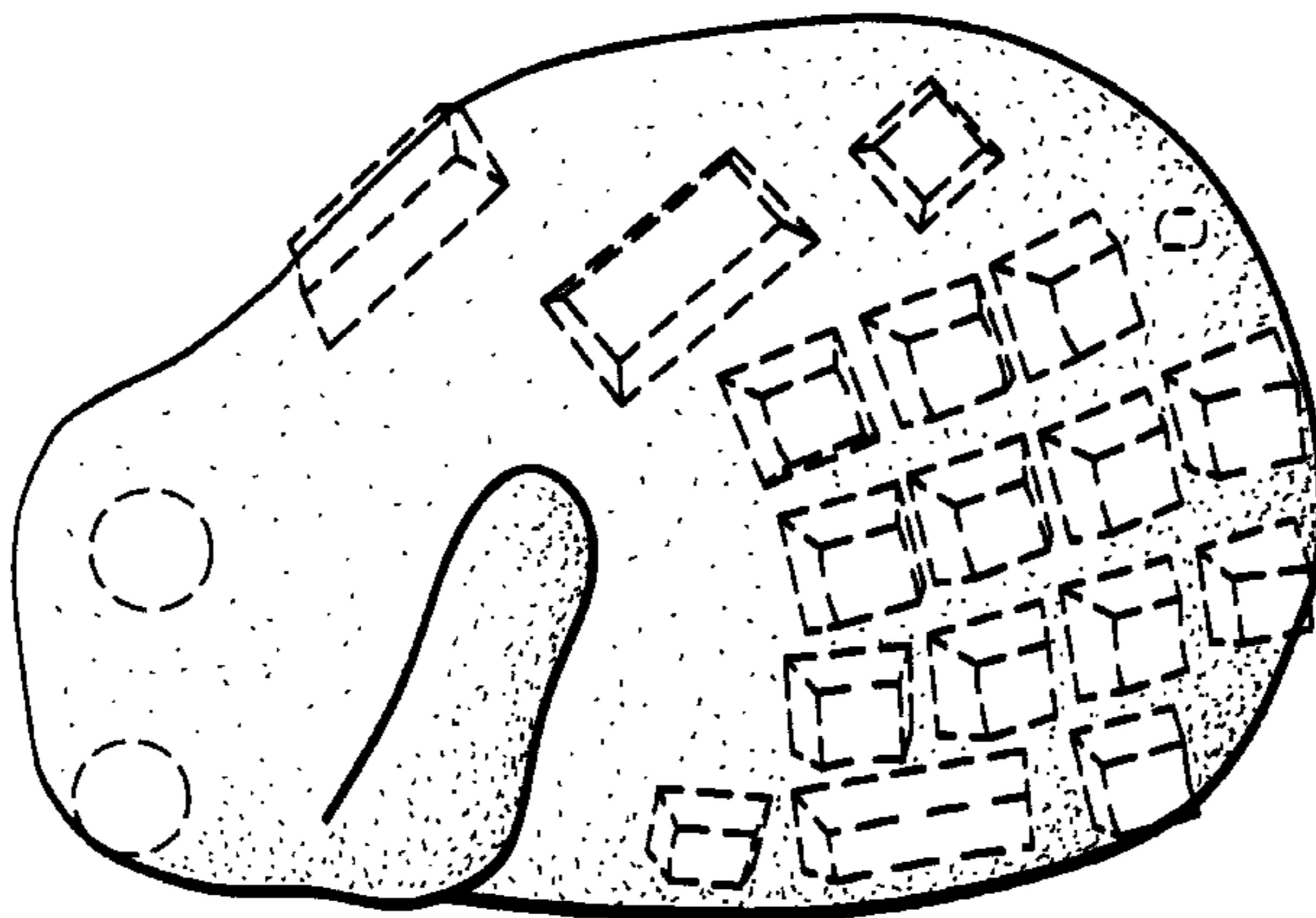

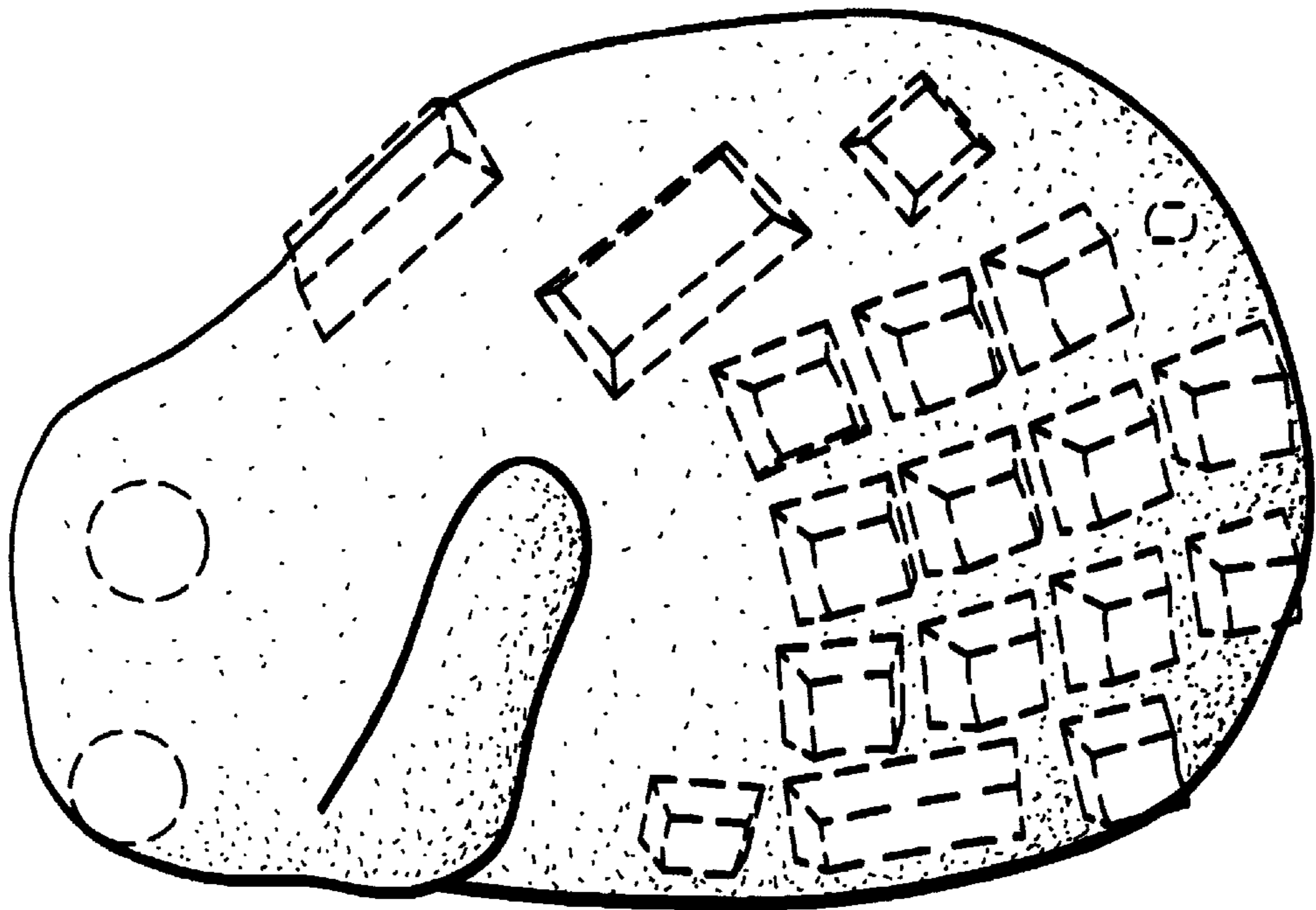

FIG. 1

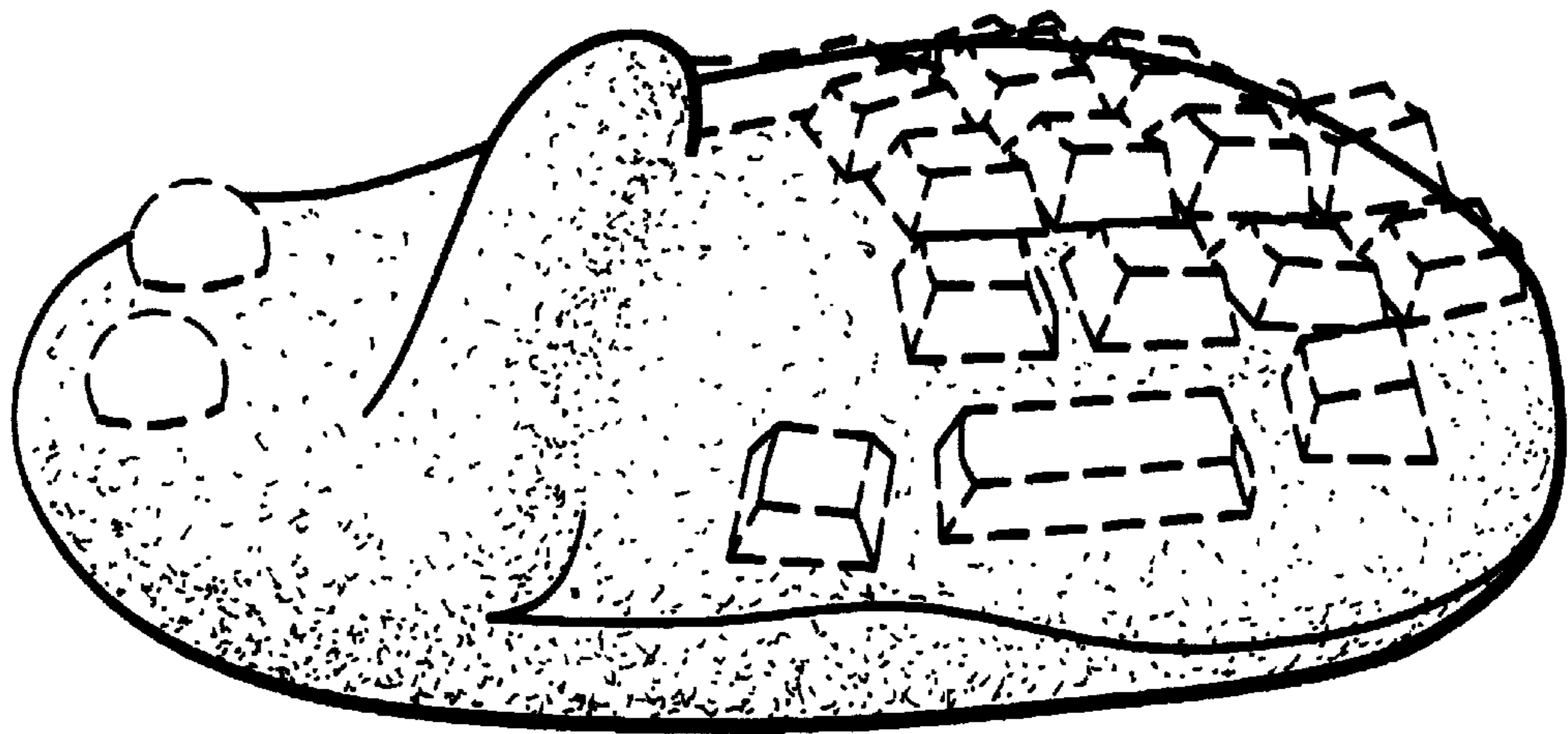

FIG. 2

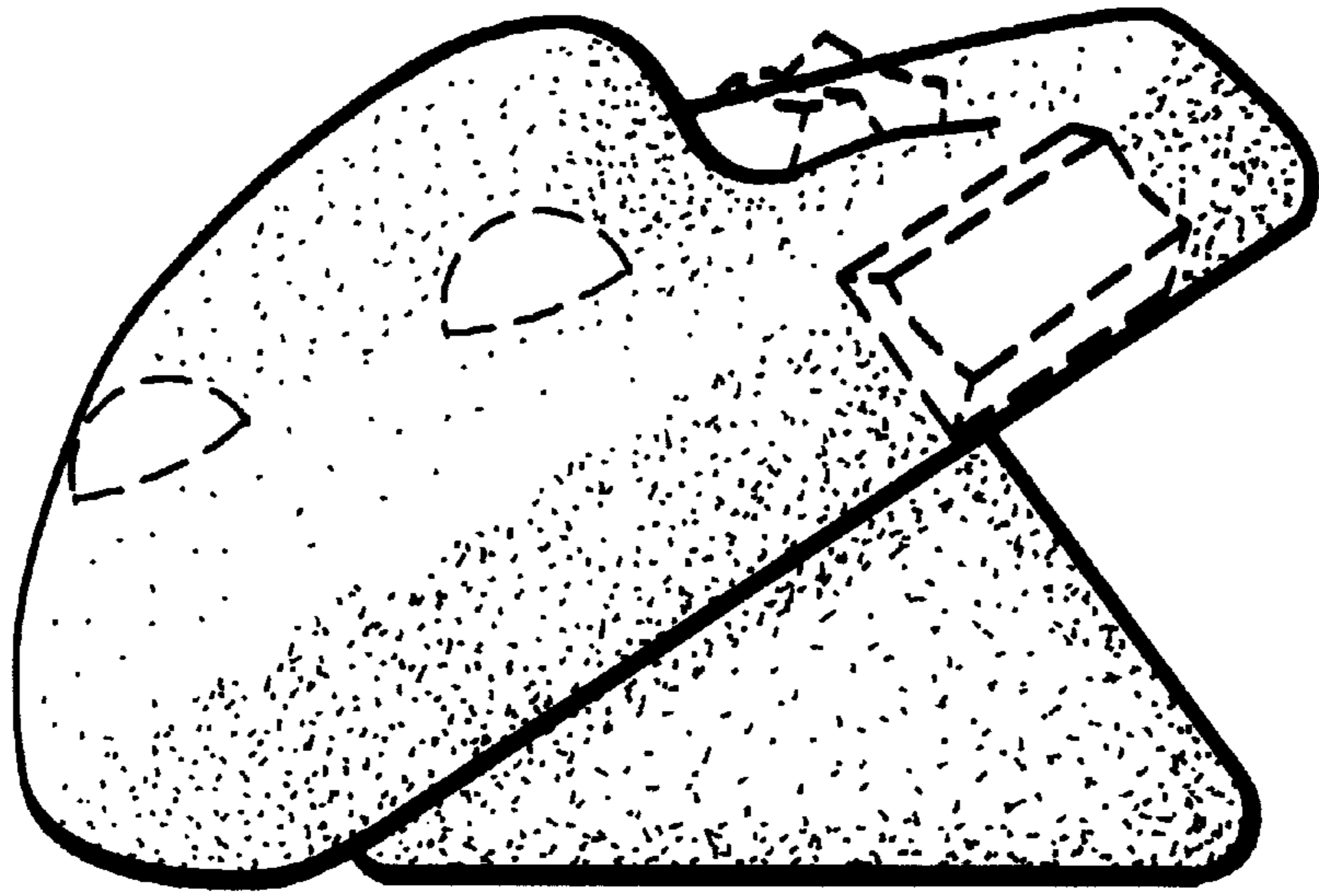

FIG. 3

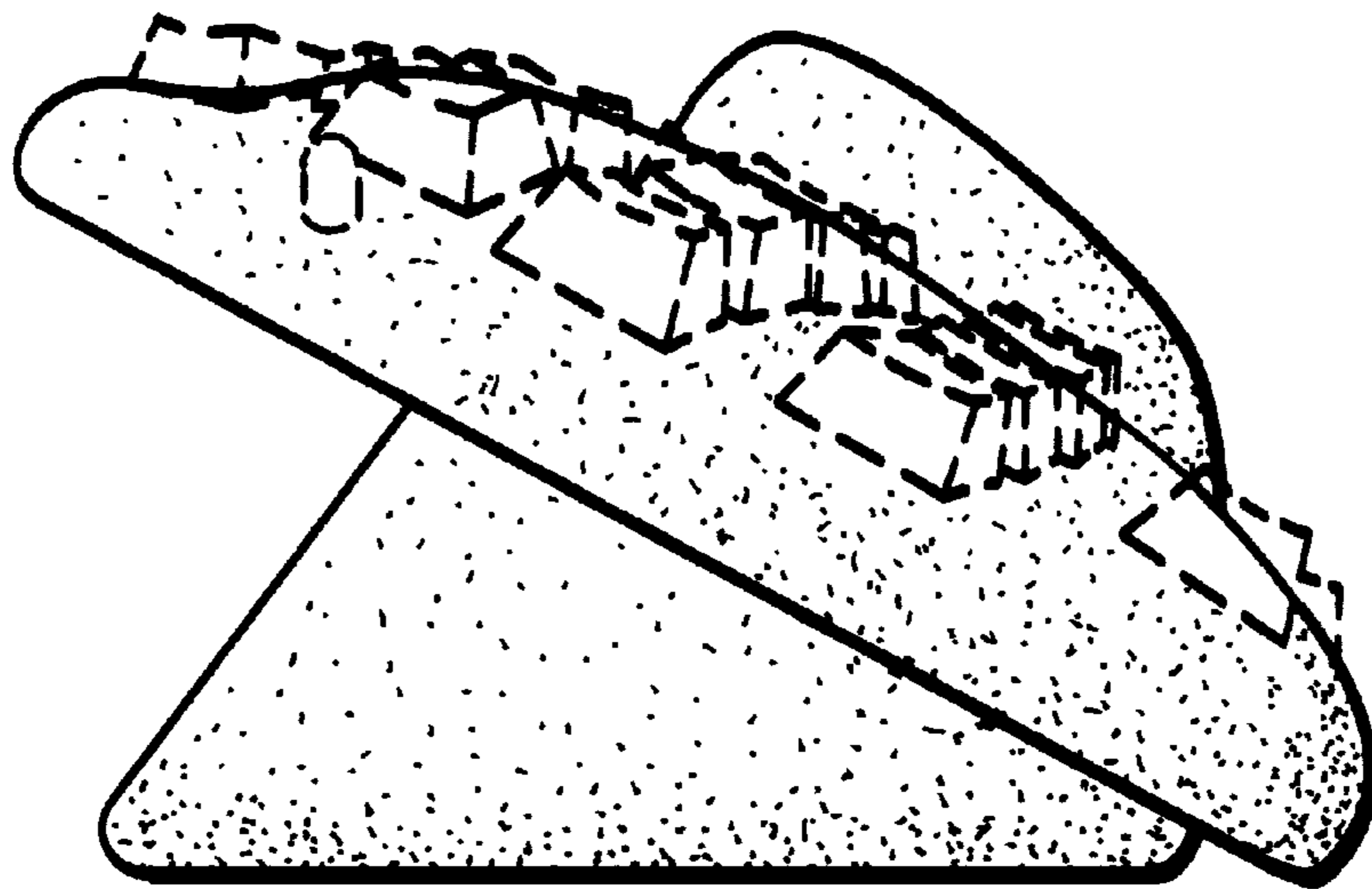

FIG. 4

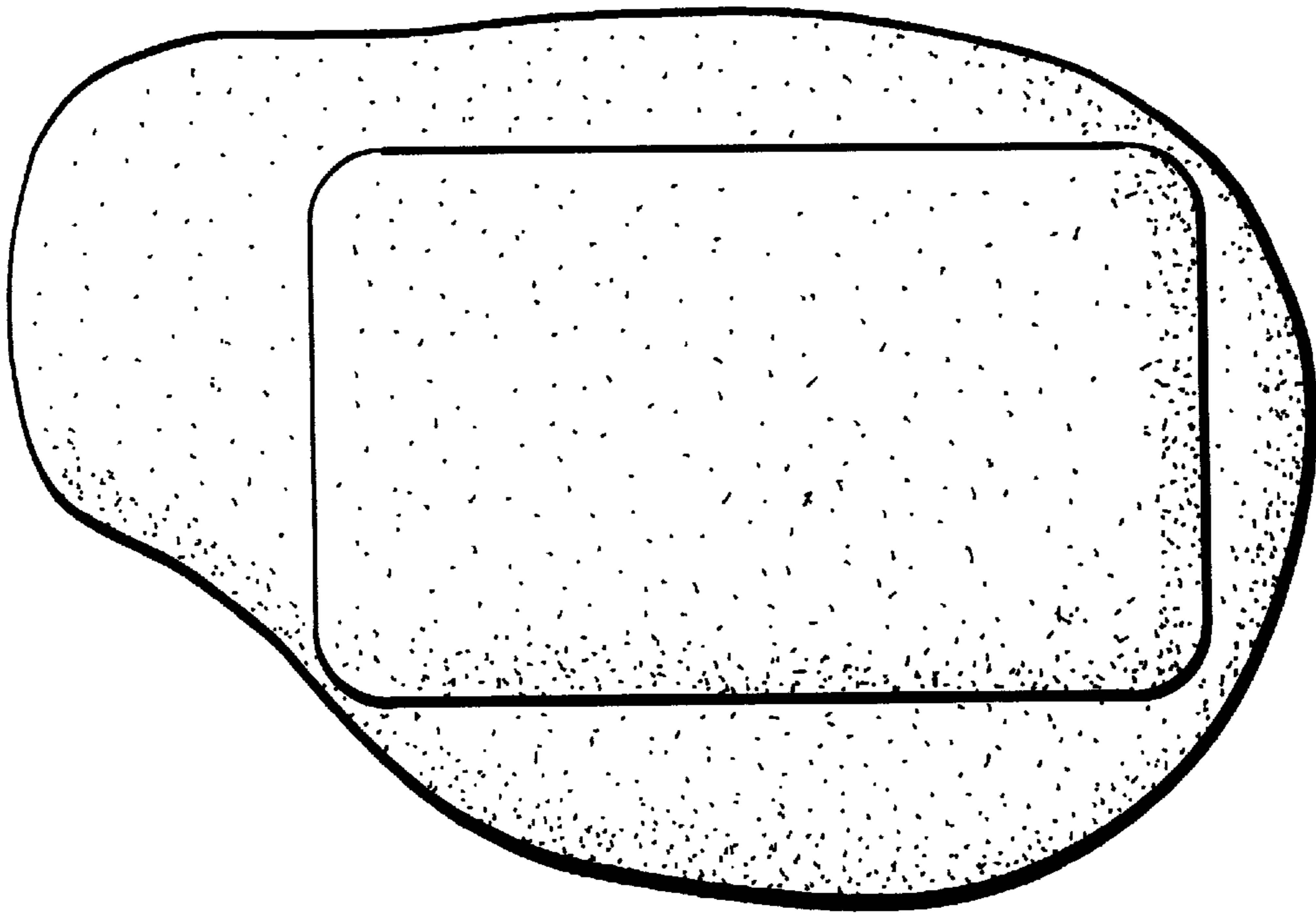

FIG. 5

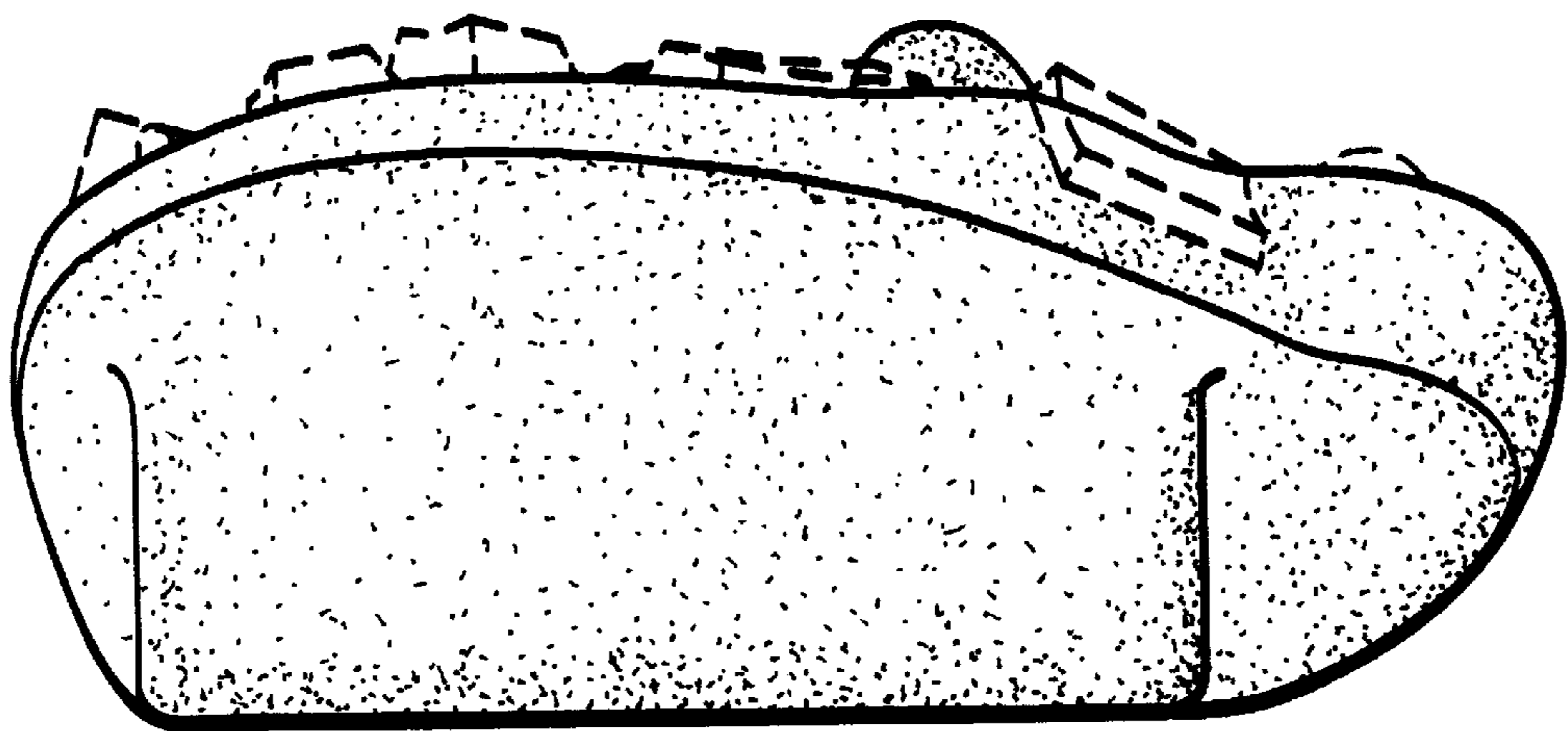

FIG. 6

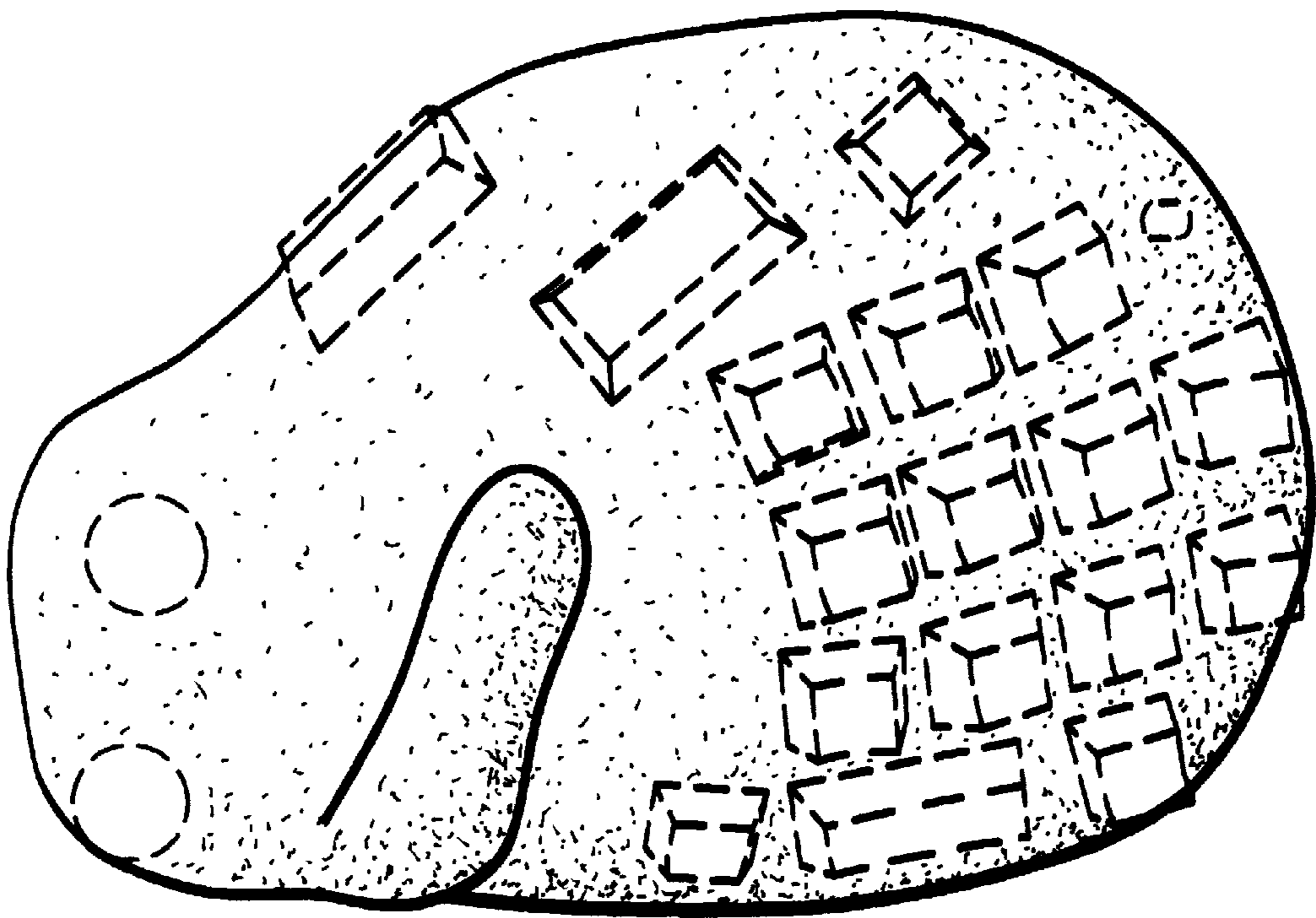

FIG. 7

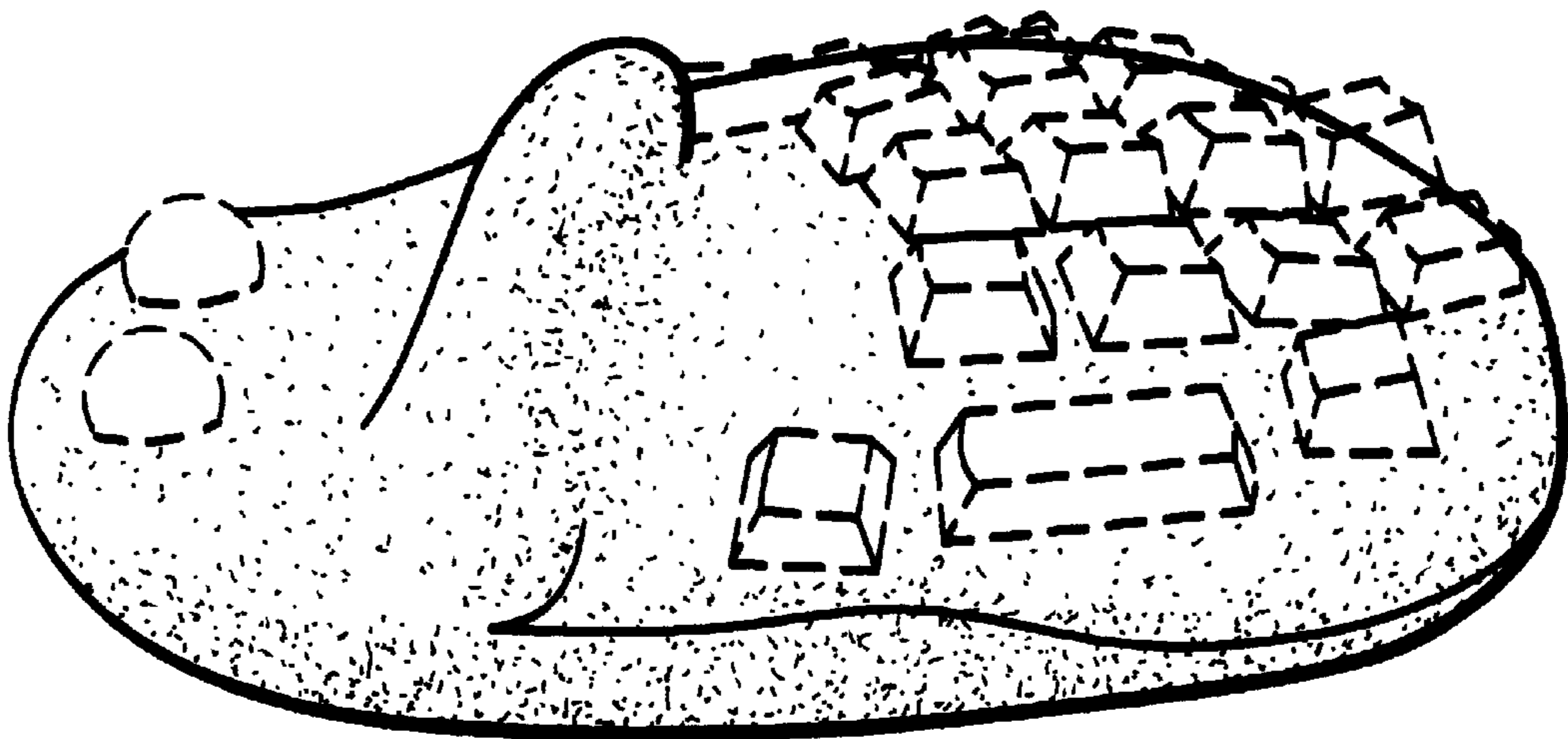

FIG. 8

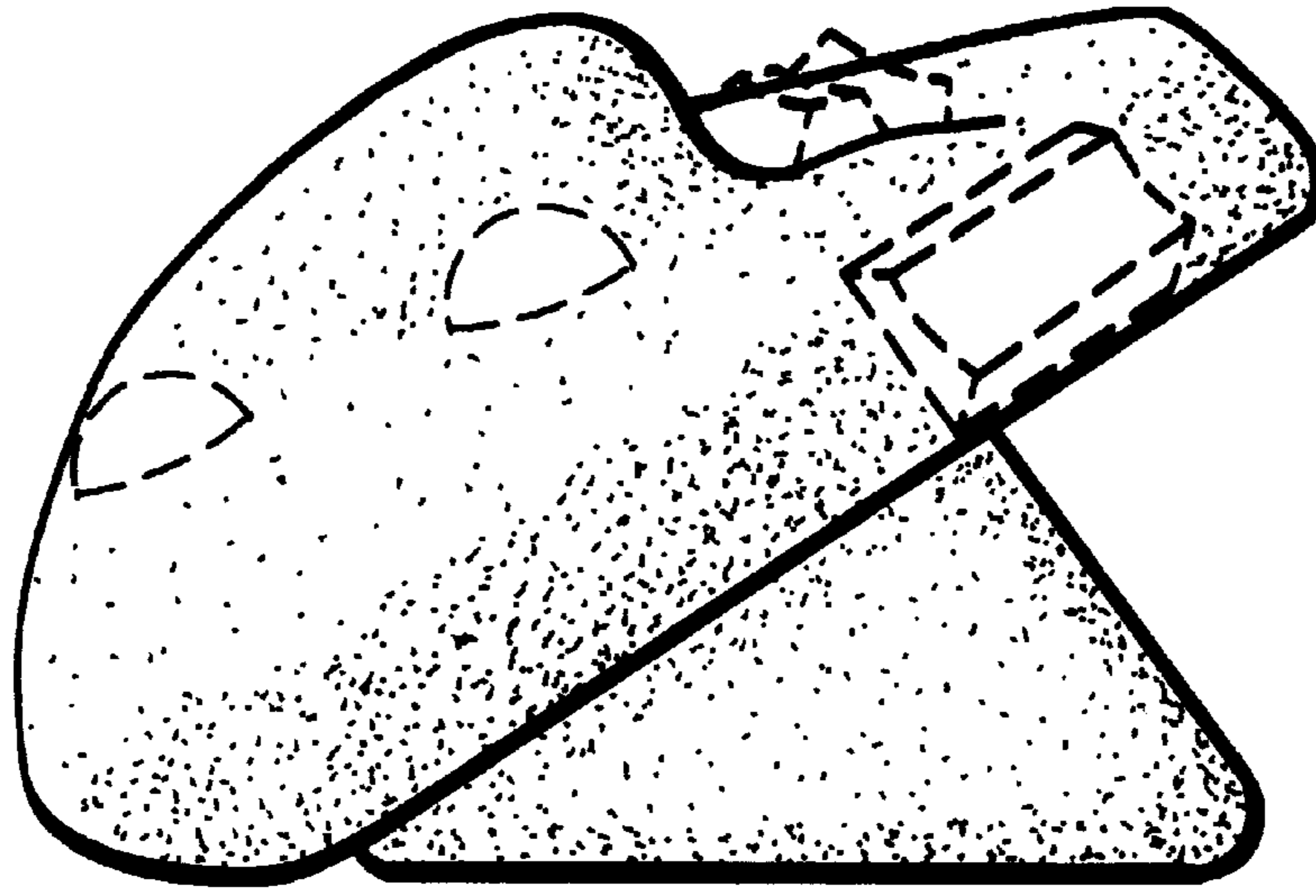

FIG. 9

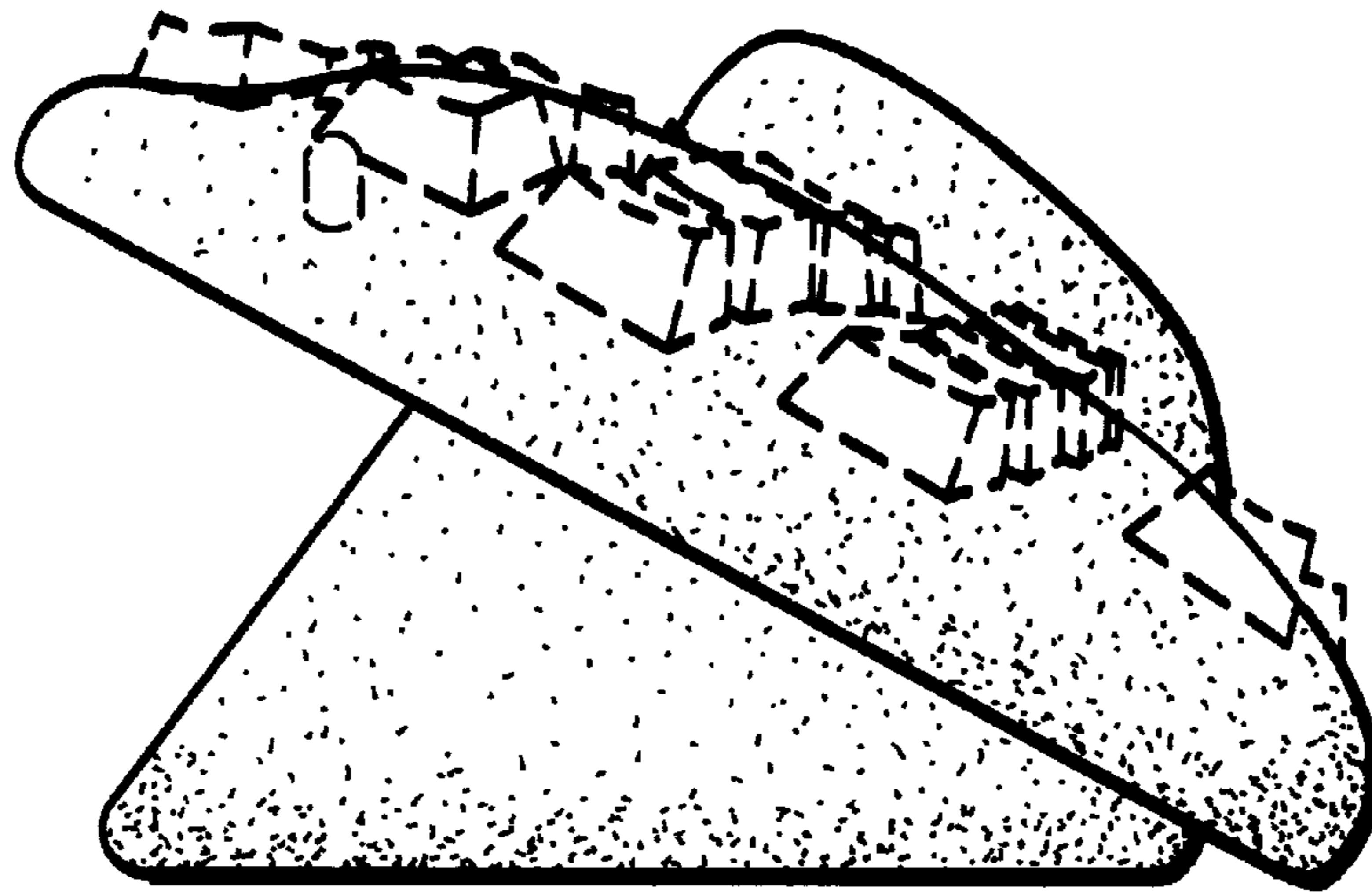

FIG. 10

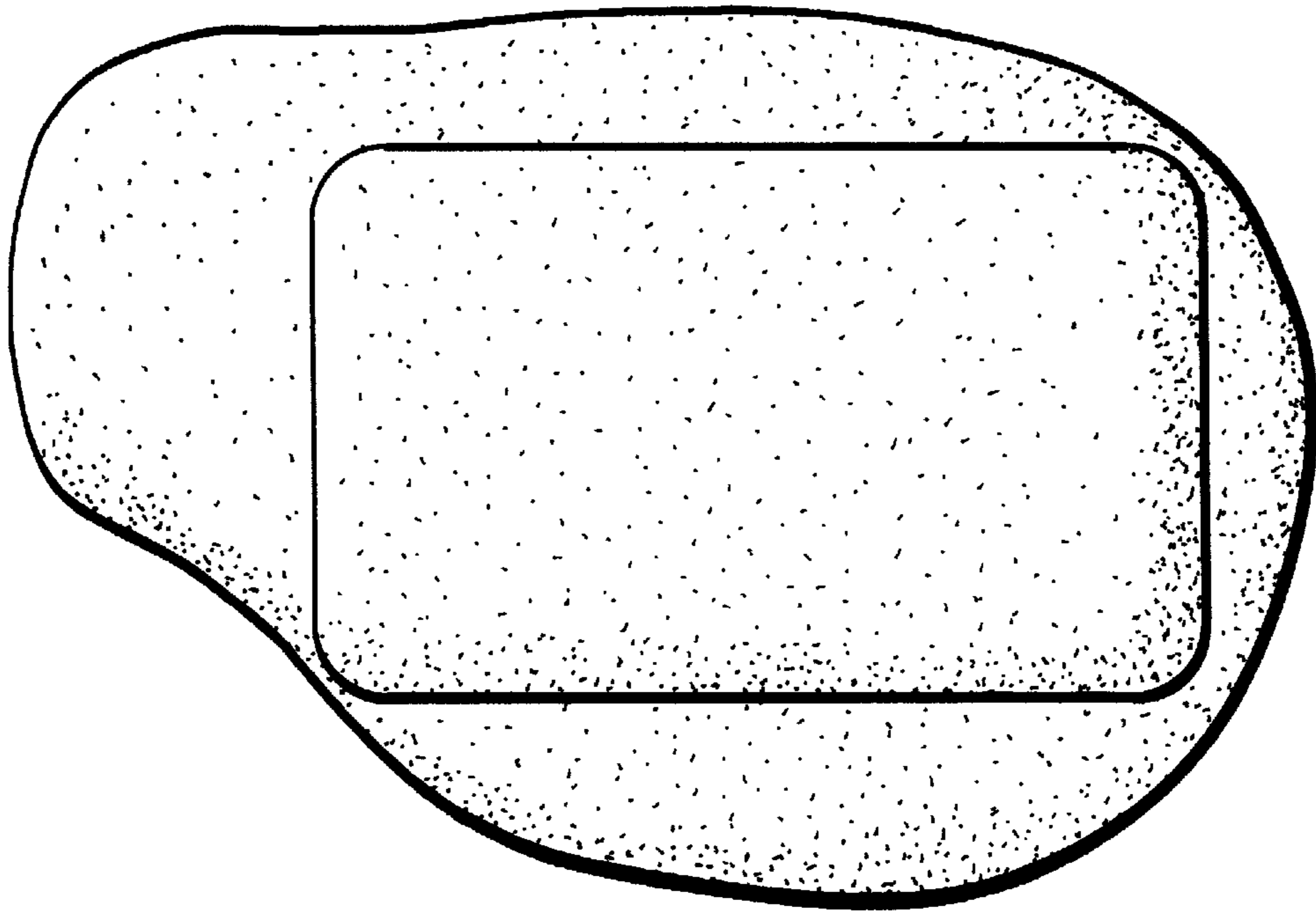

FIG. 11

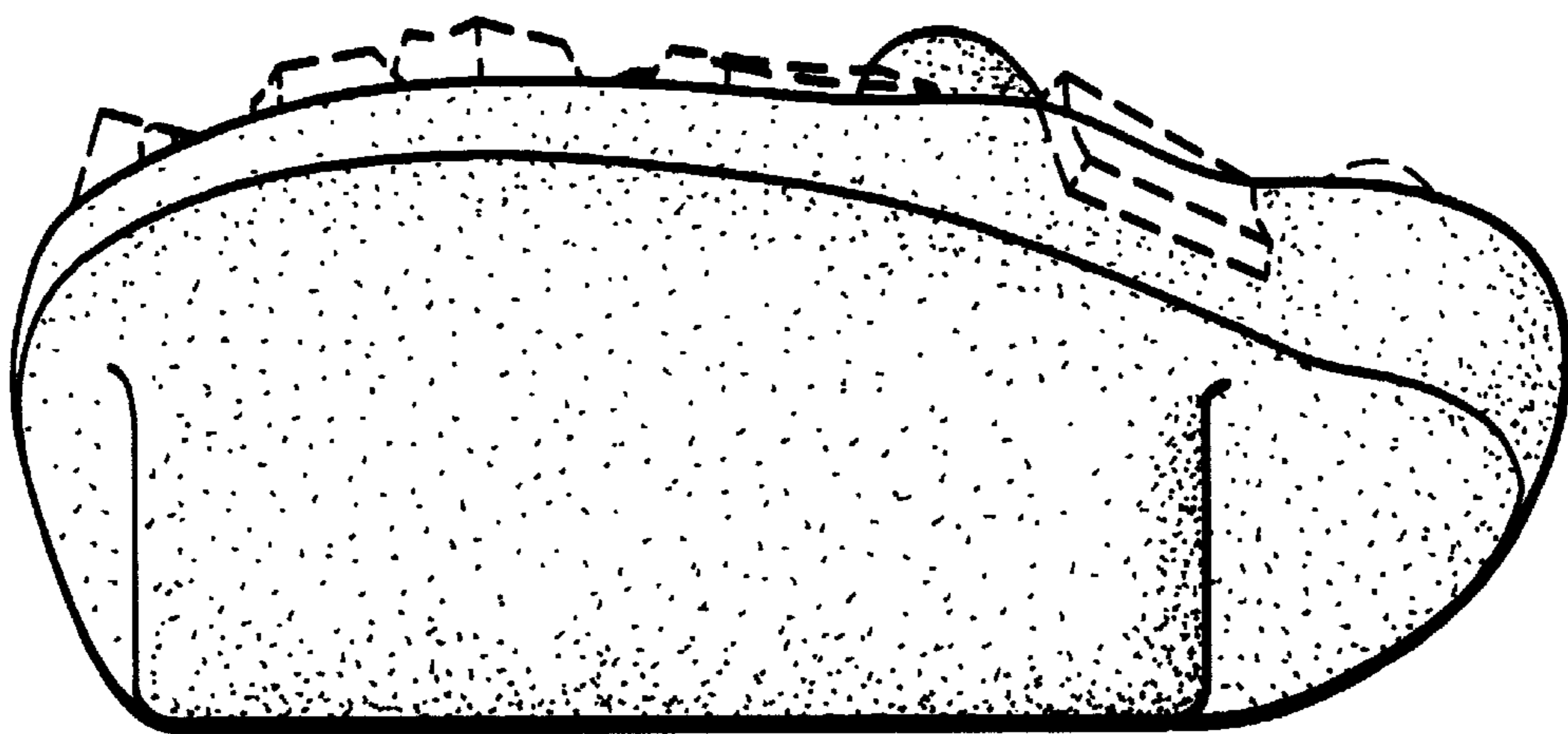

FIG. 12