



US00D441329S

(12) **United States Design Patent**
Reid et al.

(10) **Patent No.:** **US D441,329 S**

(45) **Date of Patent:** **** May 1, 2001**

(54) **TIRE TREAD**

(75) Inventors: **Kevin Alan Reid**, Asheville, NC (US);
Craig David Miller, Norton, OH (US)

(73) Assignee: **The Goodyear Tire & Rubber Company**, Akron, OH (US)

(**) Term: **14 Years**

(21) Appl. No.: **29/118,526**

(22) Filed: **Feb. 10, 2000**

(51) **LOC (7) Cl.** **12-15**

(52) **U.S. Cl.** **D12/147**

(58) **Field of Search** D12/134-152;
152/209.1, 209.8, 209.9, 209.11, 209.12,
209.13, 209.28, 900, 901, 902, 903

(56) **References Cited**

U.S. PATENT DOCUMENTS

D. 316,842	5/1991	Graas	D12/147
D. 322,950	1/1992	Overhoff et al.	D12/147
D. 332,073	12/1992	Hasegawa	D12/147
D. 335,846	5/1993	Hara	D12/147
D. 346,350	4/1994	Himuro et al.	D12/147
D. 348,862	7/1994	Daisho et al.	D12/147
D. 362,220	9/1995	Van Emburg	D12/147
D. 362,221	9/1995	Van Emburg	D12/147
D. 365,051	12/1995	Brayer et al.	D12/141
D. 374,200	10/1996	Kinoshita	D12/141
D. 379,443	5/1997	Arendt et al.	D12/147
D. 380,426	* 7/1997	Johenning et al.	D12/147
D. 383,714	9/1997	Graas et al.	D12/146
D. 387,023	12/1997	Sato et al.	D12/147
D. 405,732	* 2/1999	Johenning et al.	D12/147
D. 423,426	* 4/2000	Ratliff, Jr.	D12/147
D. 430,829	* 9/2000	Ratliff, Jr. et al.	D12/147
4,726,407	2/1988	Hayakawa et al.	152/209 R
5,291,929	3/1994	Daisho et al.	152/209 R
5,375,639	12/1994	Suzuki et al.	152/209 R
5,421,391	6/1995	Himuro	152/209 R

5,435,364	7/1995	Hasegawa et al.	152/209 R
5,772,806	6/1998	Moriya	152/209 R
5,849,119	12/1998	Ishida et al.	152/209 R

OTHER PUBLICATIONS

Goodyear Eagle Aquasteel EMT Tire, 1999 Tread Design Guide, p. 35, 2/3, Jan. 1999.*
Hankook Ventus Plus 4-515 Tire, 1999 Tread Design Guide, p. 38, 4/2, Jan. 1999.*
Shell Pacemark Premium Aqua Tire, 1999 Tread Design Guide, p. 65, 1/2, Jan. 1999.*
1997 Tread Design Guide—p. 61—Pirelli P6000.

* cited by examiner

Primary Examiner—Robert M. Spear

(74) *Attorney, Agent, or Firm*—David E. Wheeler; T P Lewandowski

(57) **CLAIM**

The ornamental design for a tire tread, as shown and described.

DESCRIPTION

FIG. 1 is a perspective view of a tire tread showing our new design, it being understood that the pattern repeats uniformly throughout the circumference of the tread;

FIG. 2 is a front elevational view thereof;

FIG. 3 is a side elevational view thereof, the opposite side elevational view being a mirror image thereof;

FIG. 4 is an enlarged fragmentary perspective view; and, FIG. 5 is an alternate embodiment of the tire tread of FIG. 2 above, it being understood that the pattern repeats uniformly throughout the circumference of the tread and that the side elevational views thereof are a mirror image of that shown in FIG. 3.

In the drawings, the broken lines defining the inner bead of the sidewall and the peripheral boundary between the tire tread and the sidewall are for illustrative purposes only and form no part of the claimed design.

1 Claim, 5 Drawing Sheets

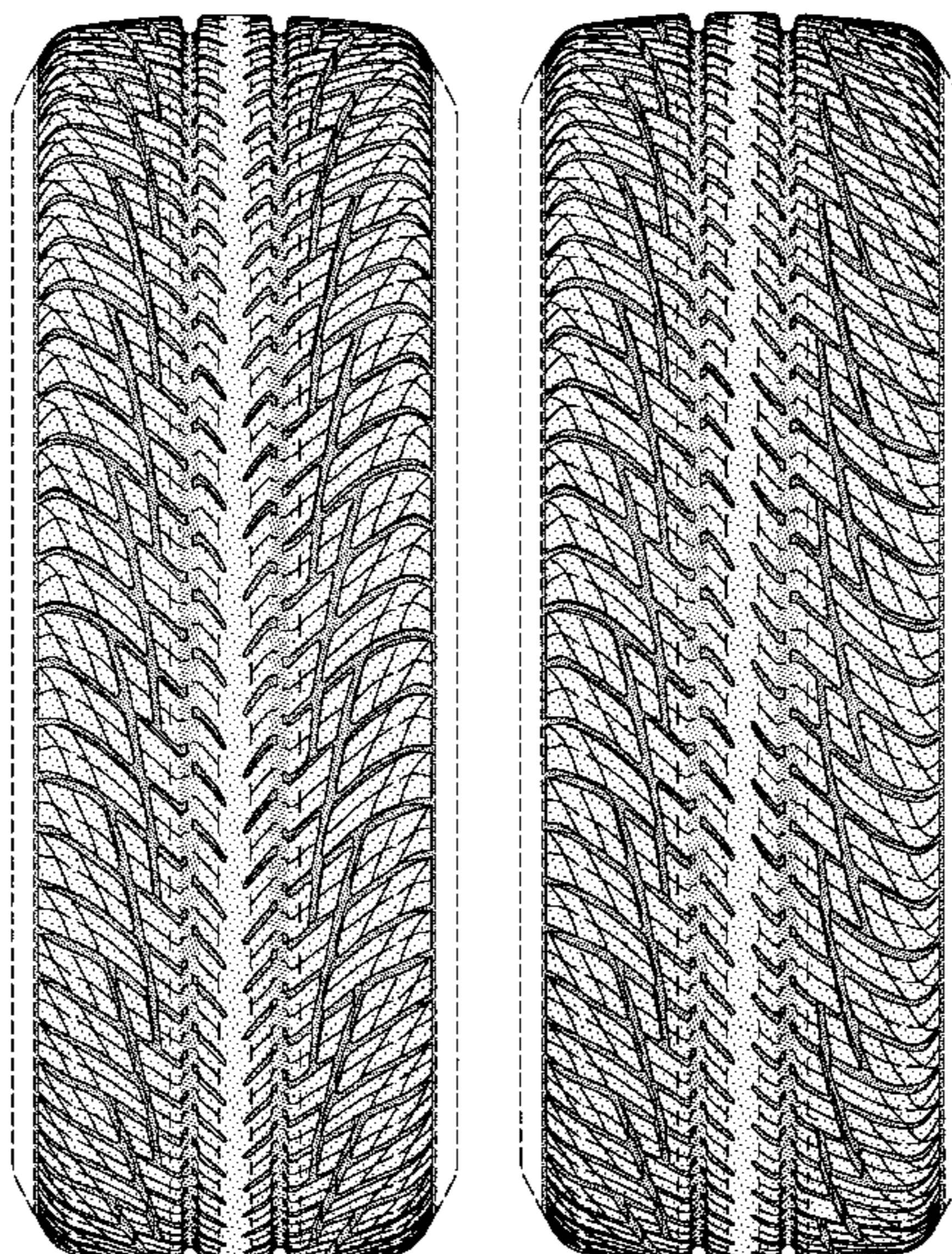

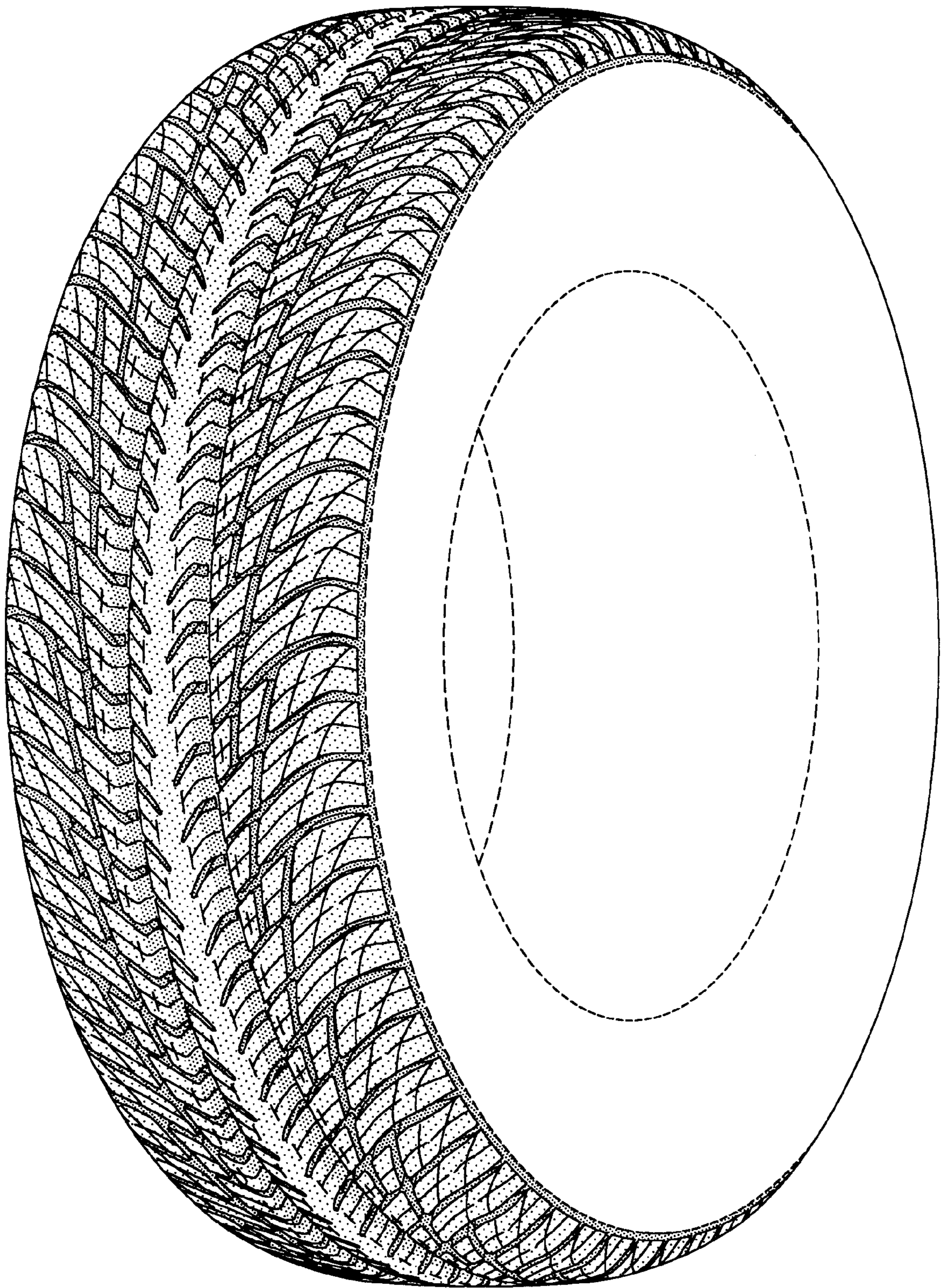

FIG-1

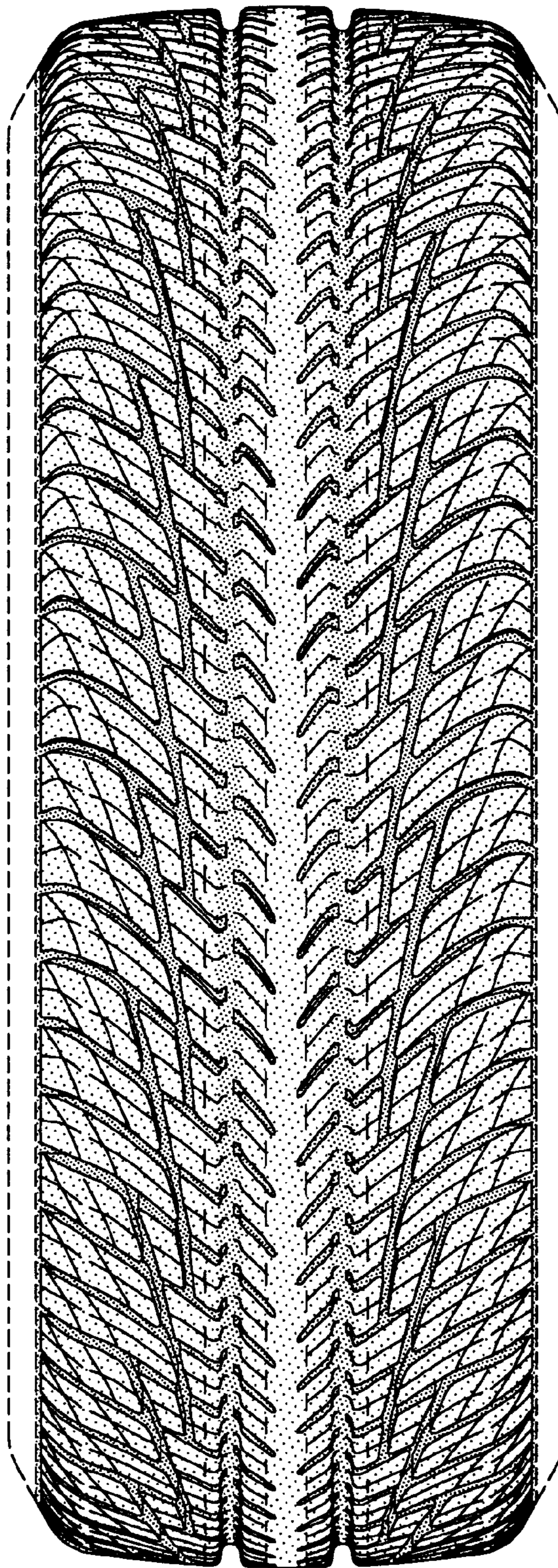

FIG-2

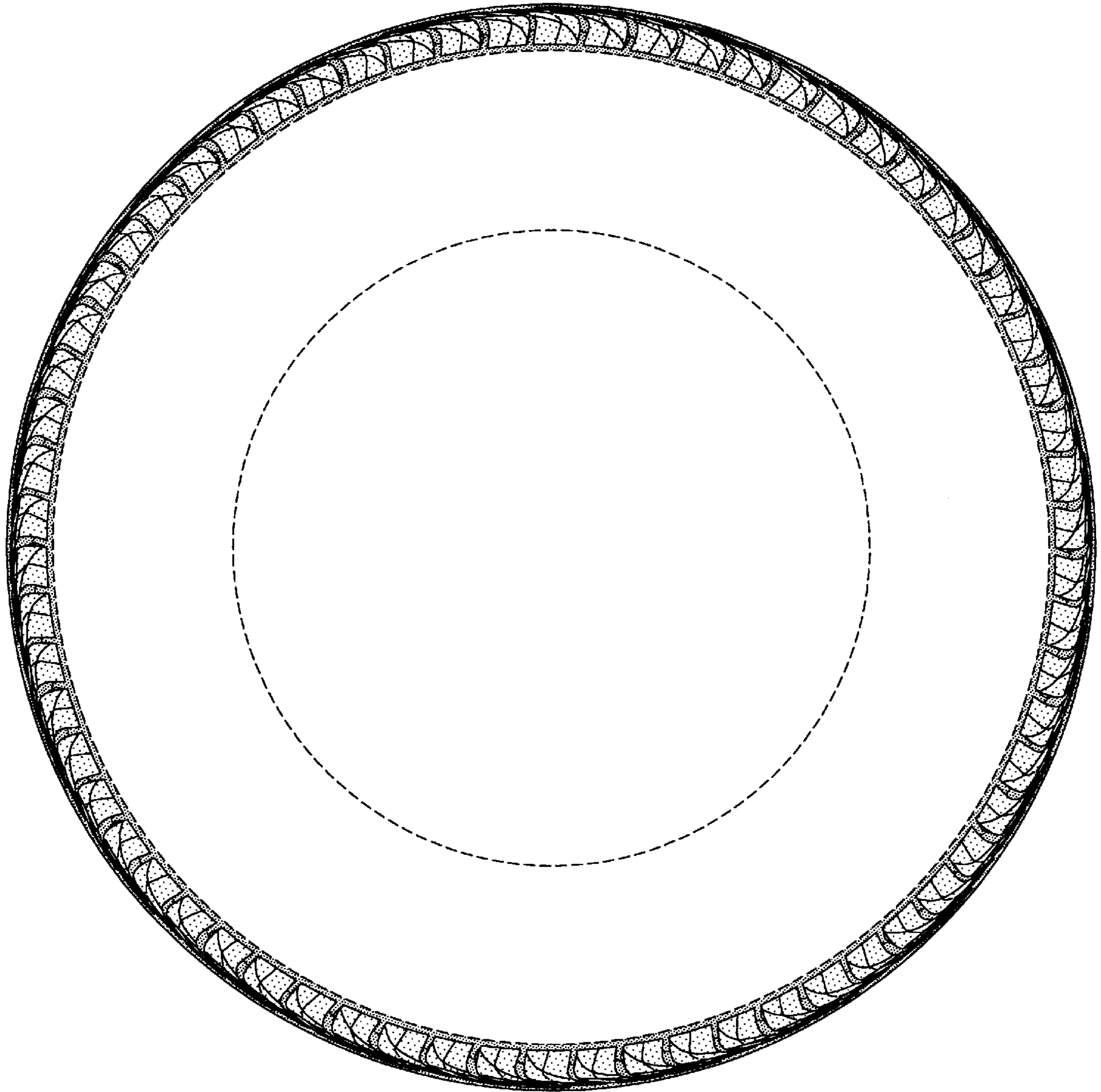

FIG-3

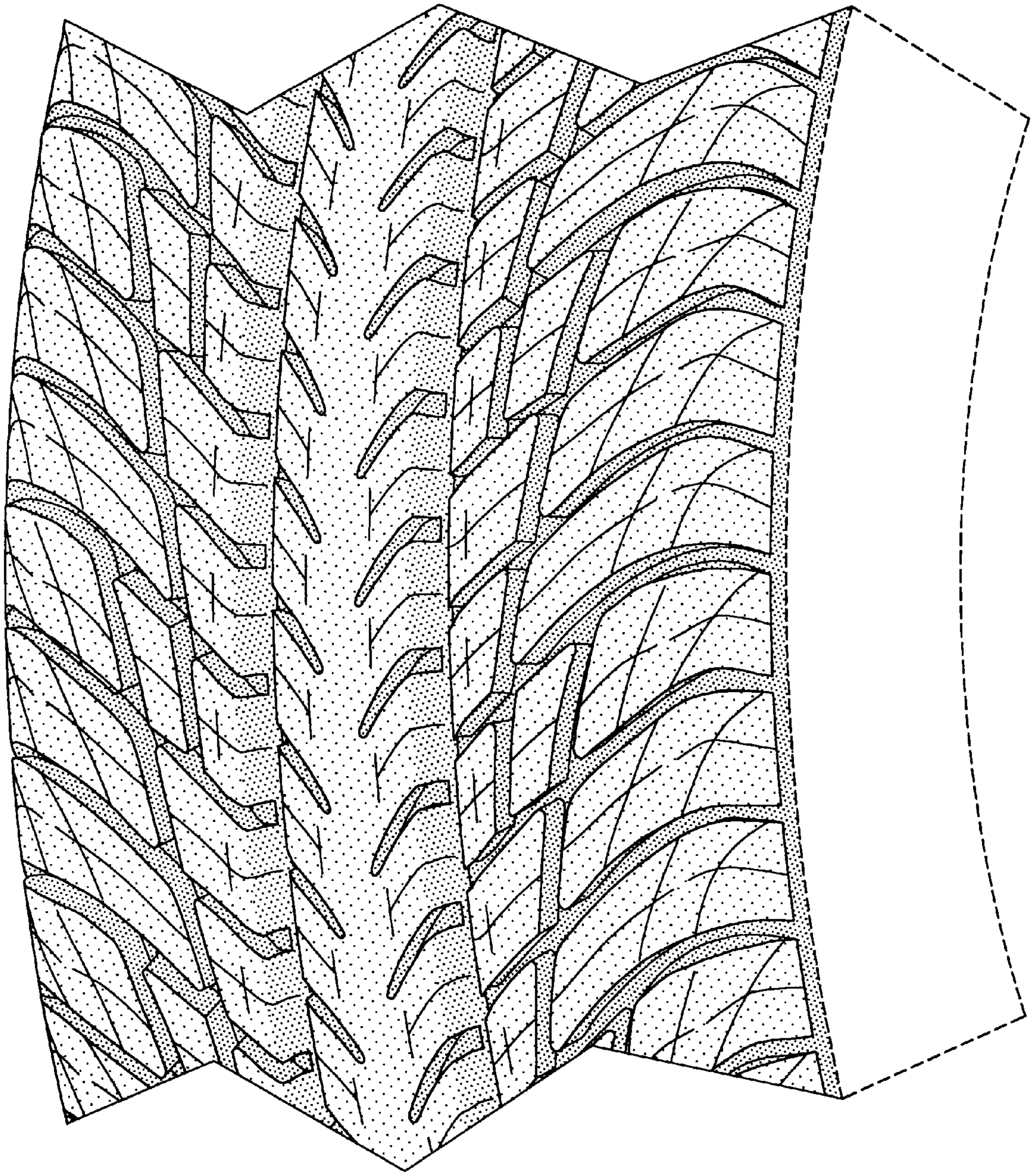

FIG-4

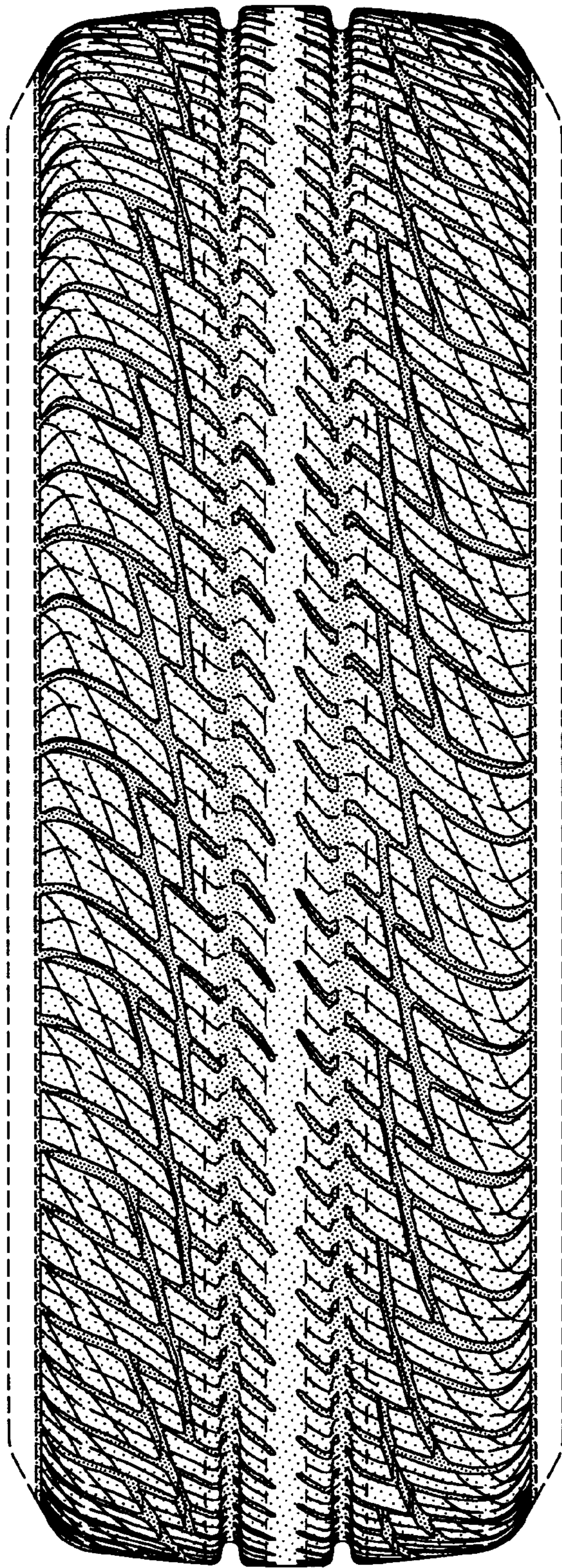

FIG-5