



US00D441327S

(12) **United States Design Patent**
Graas

(10) **Patent No.:** **US D441,327 S**

(45) **Date of Patent:** **** May 1, 2001**

- (54) **TIRE TREAD**
- (75) Inventor: **Maurice Graas, Reichlange (LU)**
- (73) Assignee: **The Goodyear Tire & Rubber Company, Akron, OH (US)**
- (**) Term: **14 Years**
- (21) Appl. No.: **29/117,876**
- (22) Filed: **Feb. 1, 2000**
- (51) **LOC (7) Cl.** **12-15**
- (52) **U.S. Cl.** **D12/146**
- (58) **Field of Search** D12/134-152;
152/209.1, 209.8, 209.9, 209.11, 209.12,
209.13, 209.28, 900, 901, 902, 903

5,188,684	2/1993	Himuro	152/209	R
5,293,918	3/1994	Tsuda et al.	152/209	R
5,421,389	6/1995	Favre et al.	152/209	R
5,643,374	7/1997	Matsumoto	152/209	R
5,772,806	6/1998	Moriya	152/209	R

OTHER PUBLICATIONS

- Barum OR58 Bravura Tire, 1999 Tread Design Guide, p. 13, 4/4, Jan. 1999.*
- Pirelli P Zero System Tire, 1999 Tread Design Guide, p. 58. 4/3, Jan. 1999.*
- Falken GRB II Tire, Modern Tire Dealer, p. 56, Dec. 1998.*

* cited by examiner

Primary Examiner—Robert M. Spear
(74) *Attorney, Agent, or Firm*—David E Wheeler; T P Lewandowski

(56) **References Cited**

U.S. PATENT DOCUMENTS

D. 305,016	12/1989	Hayakawa et al.	D12/147
D. 307,120	4/1990	Ingley et al.	D12/146
D. 316,532	4/1991	Tsuda et al.	D12/147
D. 332,047	12/1992	Kobayashi	D12/147
D. 333,454	2/1993	Kawabata et al.	D12/147
D. 333,644	3/1993	Kawabata et al.	D12/147
D. 362,220	9/1995	Van Emburg	D12/147
D. 378,075 *	2/1997	Hashimoto et al.	D12/147
D. 380,994	7/1997	Morishita et al.	D12/141
D. 383,718	9/1997	Graas et al.	D12/147
D. 392,226	3/1998	Howald et al.	D12/141
D. 393,821	4/1998	Brayer et al.	D12/147
D. 396,674 *	8/1998	Lassan et al.	D12/147
D. 396,676 *	8/1998	Croyle	D12/147
D. 409,954	5/1999	Murta	D12/141
4,815,512	3/1989	Gerresheim et al.	152/209 R
5,158,626	10/1992	Himuro	152/209 R

(57) **CLAIM**

The ornamental design for a tire tread, as shown and described.

DESCRIPTION

FIG. 1 is a perspective view of a tire tread showing our new design, it being understood that the pattern repeats uniformly throughout the circumference of the tread; FIG. 2 is a front elevational view thereof; FIG. 3 is a side elevational view thereof, the opposite side elevational view being a mirror image thereof; and, FIG. 4 is an enlarged fragmentary perspective view. In the drawings, the broken lines defining the inner bead of the sidewall and the peripheral boundary between the tire tread and the sidewall are for illustrative purposes only and form no part of the claimed design.

1 Claim, 4 Drawing Sheets

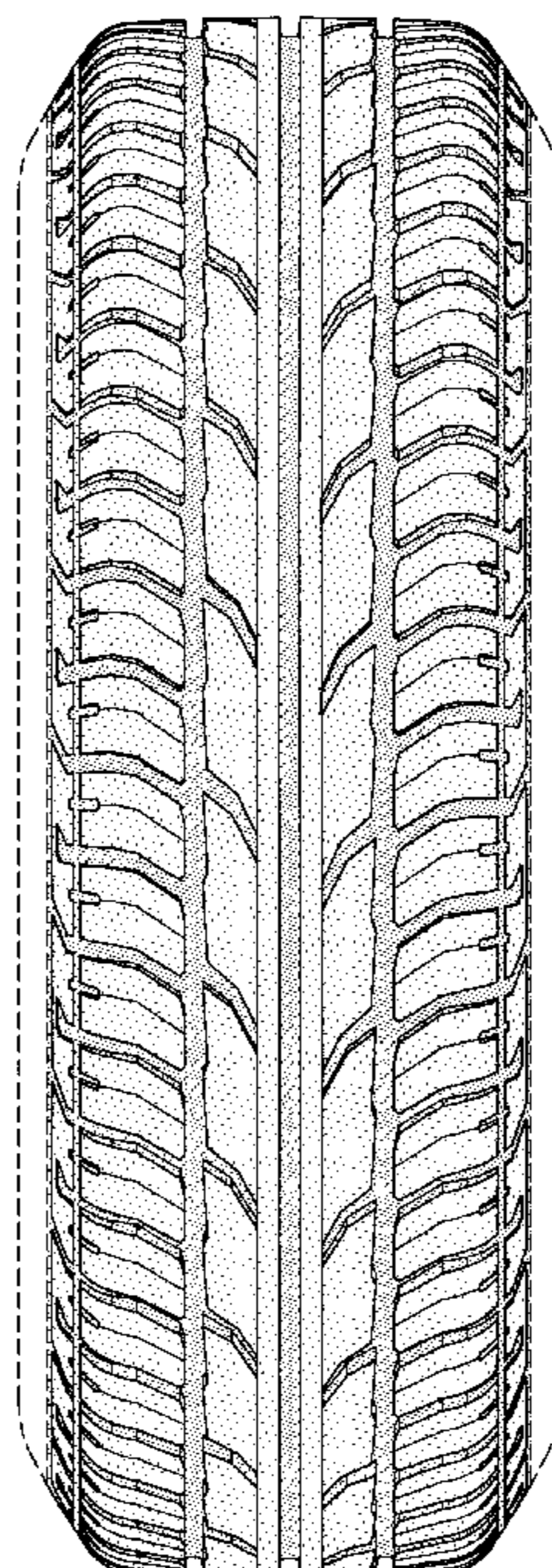

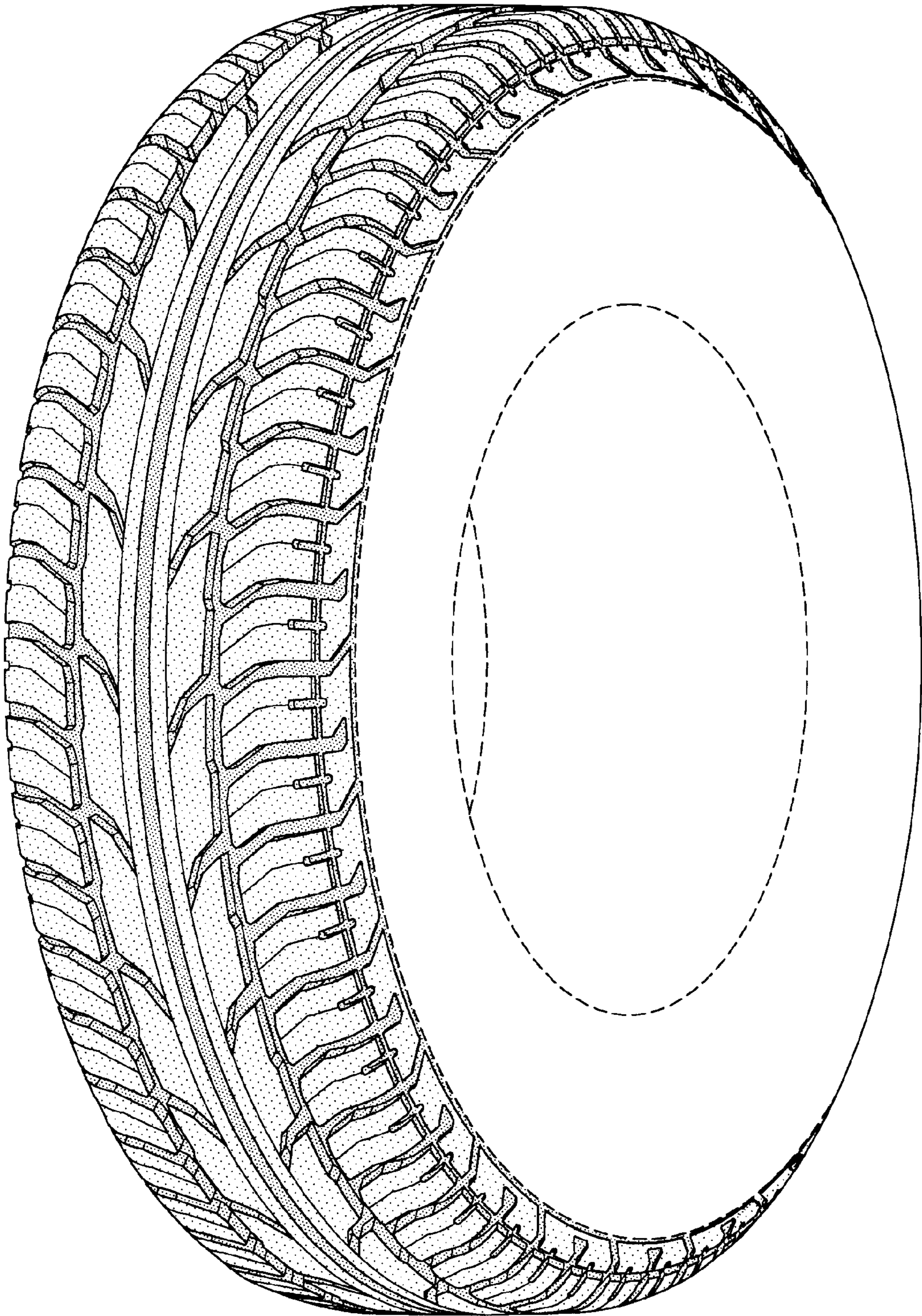

FIG-1

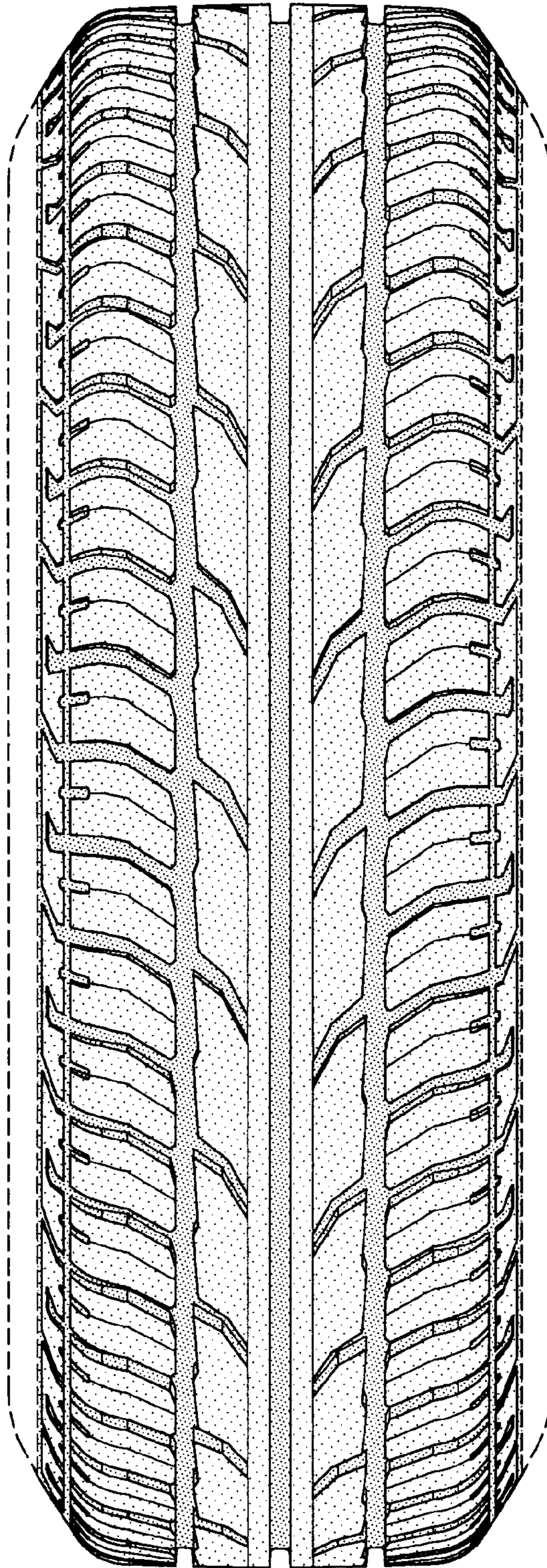

FIG-2

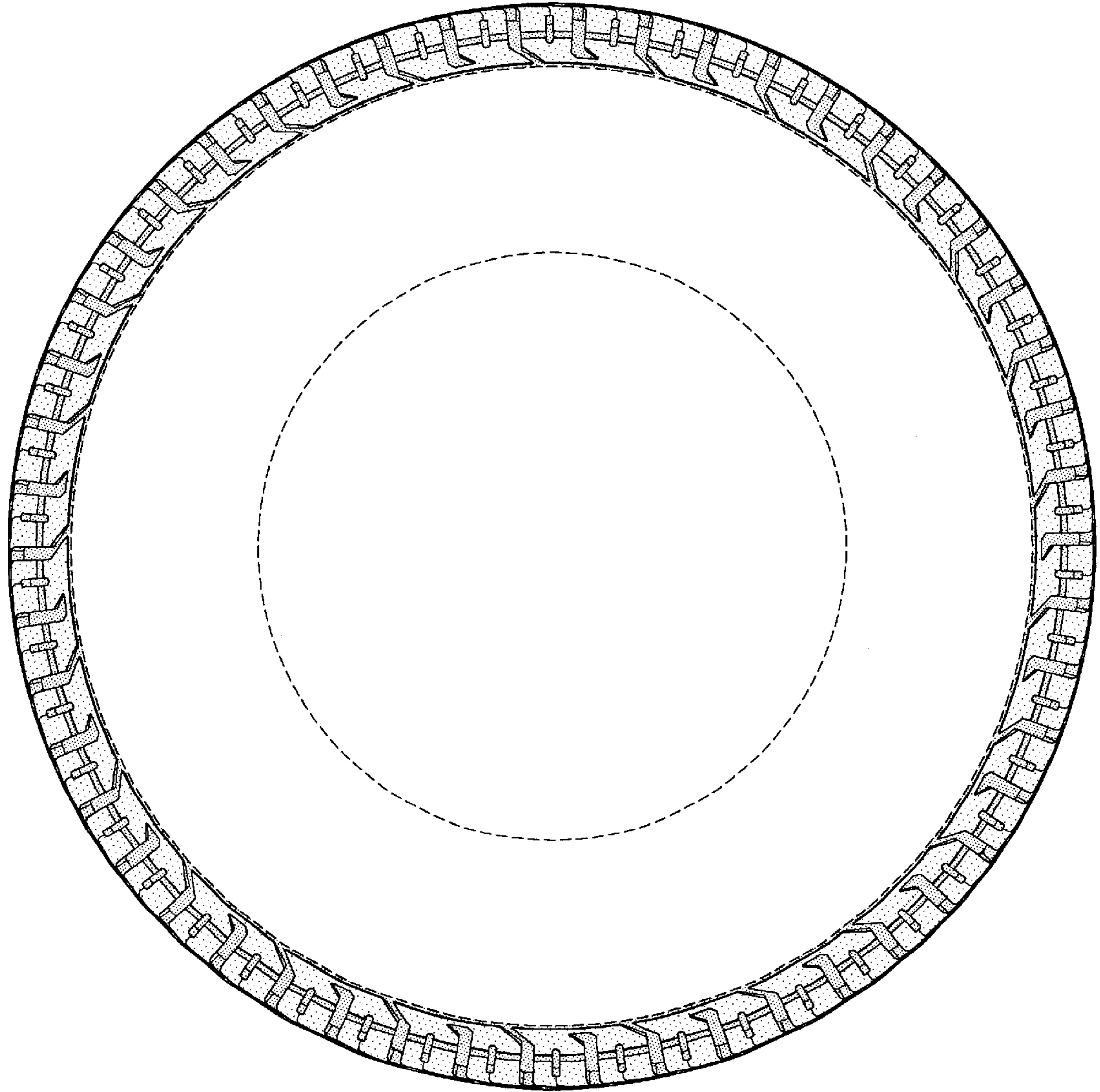

FIG-3

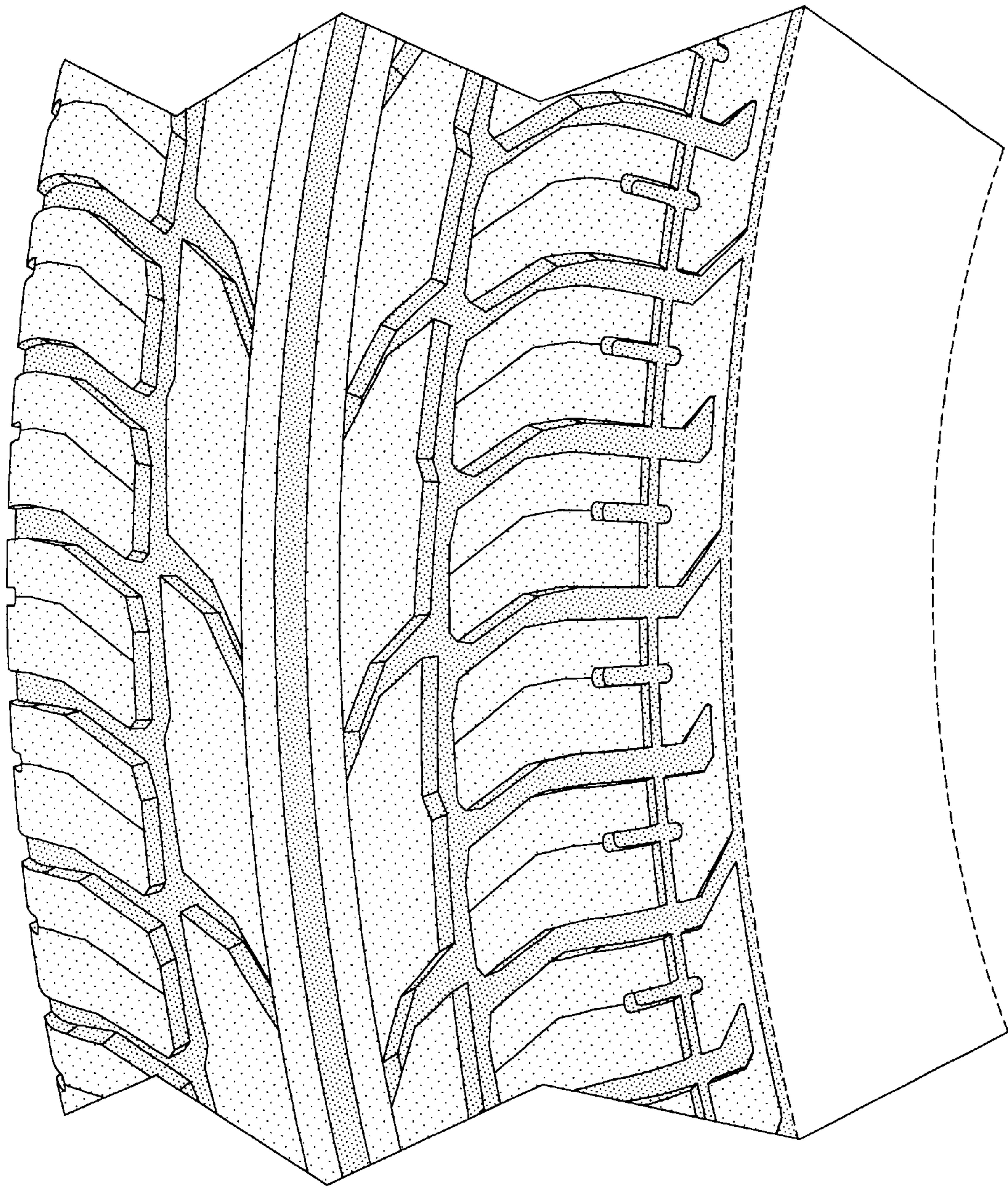

FIG-4