



US00D441325S

(12) **United States Design Patent** (10) **Patent No.:** **US D441,325 S**
Custons, Jr. et al. (45) **Date of Patent:** **** May 1, 2001**

(54) **TIRE TREAD**

(75) Inventors: **John Alexander Custons, Jr.**, Mauldin, SC (US); **Johnny Irvin Scruggs**, Mooresboro, NC (US); **Jeffrey Al Pyle**, Greer, SC (US)

(73) Assignee: **Michelin Recherche et Technique S.A.** (CH)

(**) Term: **14 Years**

(21) Appl. No.: **29/115,118**

(22) Filed: **Dec. 8, 1999**

(51) **LOC (7) Cl.** **12-15**

(52) **U.S. Cl.** **D12/146**

(58) **Field of Search** D12/138-152;
152/209.1, 209.8, 209.9, 209.11, 209.13,
209.28, 900, 901, 902, 903

(56) **References Cited**

U.S. PATENT DOCUMENTS

D. 300,015	*	2/1989	Cottrell	D12/147
D. 354,028	*	1/1995	Hutz	D12/146
D. 362,219		9/1995	McKisson	D12/147
D. 365,062		12/1995	Powell	D12/147
D. 385,516	*	10/1997	Williams et al.	D12/146
D. 398,892		10/1998	Williams	D12/147

FOREIGN PATENT DOCUMENTS

940064 * 4/1994 (NO).

OTHER PUBLICATIONS

Remington S.T. Radial Snow Tire, 1998 Tread Design Guide, p. 61. 3/1, Jan. 1998.*

Uniroyal Touring TR Tire, 1998 Tread Design Guide, p. 74. 1/2, Jan. 1998.*

Tread Design Guide, 1992, p. 25, CONTINENTAL contact TS750.

Tread Design Guide, 1992, p. 70, SONIC sentinel.

Tread Design Guide, 1997, p. 13, BARUM OR57 brilliant.

Tread Design Guide, 1997, p. 71, STAR skymaster metric.

Tread Design Guide, 1997, p. 84, BRIGADIER brigadier radial A/T.

Tread Design Guide, 1998, p. 16, CASCADE cintera.

Tread Design Guide, 1998, p. 23, CROWN winter radial.

Tread Design Guide, 1998, p. 65, SEARS michelin weath-erwise.

* cited by examiner

Primary Examiner—Robert M. Spear

(74) *Attorney, Agent, or Firm*—Alan A. Csontos; Martin Farrell; Robert R. Reed

(57) **CLAIM**

The ornamental design for a tire tread, as shown and described.

DESCRIPTION

FIG. 1 is a perspective view of a tire tread showing our new tire tread design, it being understood that a tread pattern of the tire tread is repeated over the outer circumference and shoulder of a tire, the opposite side being the same as that illustrated; and,

FIG. 2 is a enlarged fragmentary front elevation view of our new tire tread design thereof.

The broken line disclosure of a tire sidewall and inner bead is for illustrative purposes only and forms no part of the claimed design.

1 Claim, 2 Drawing Sheets

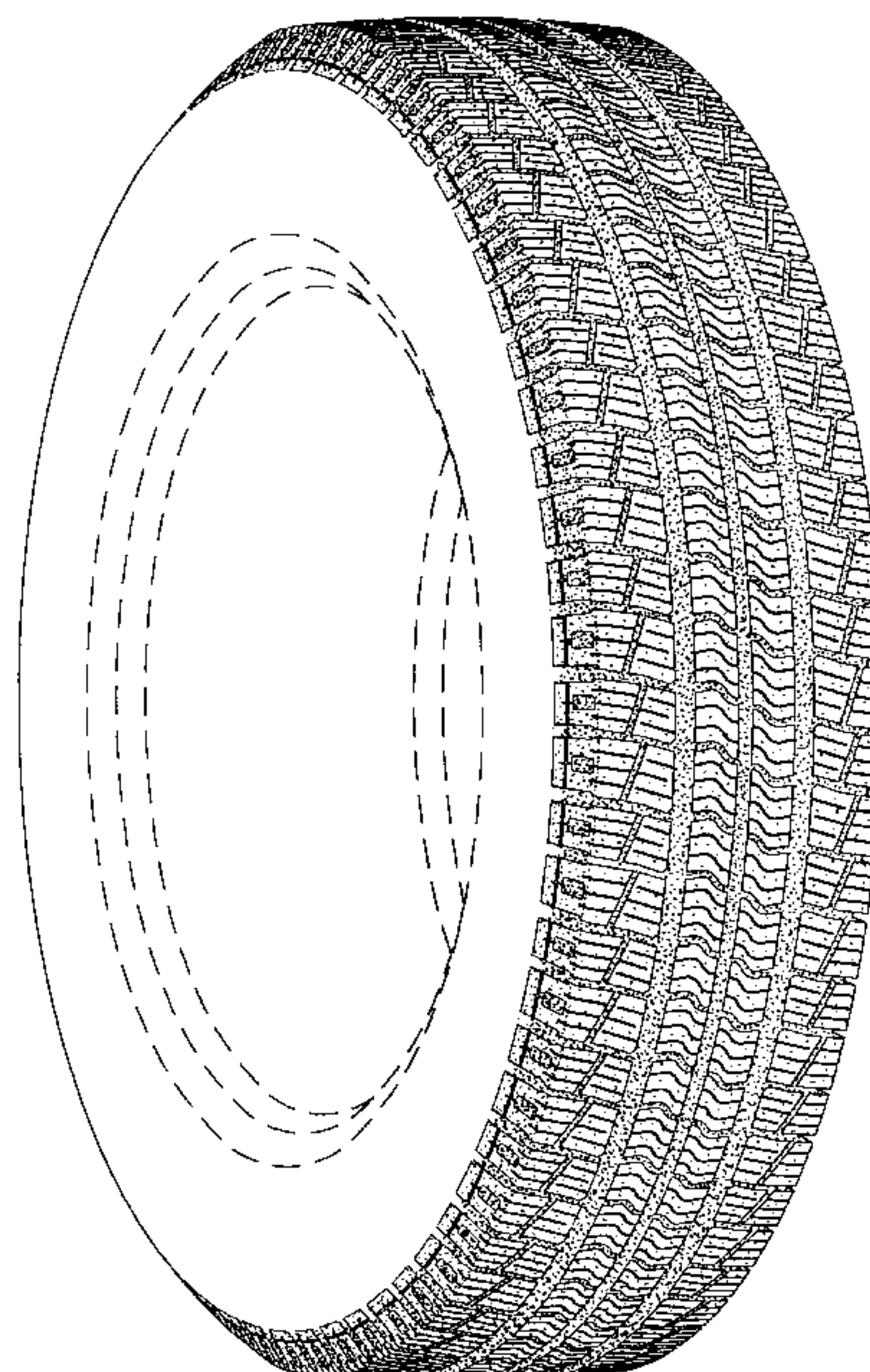

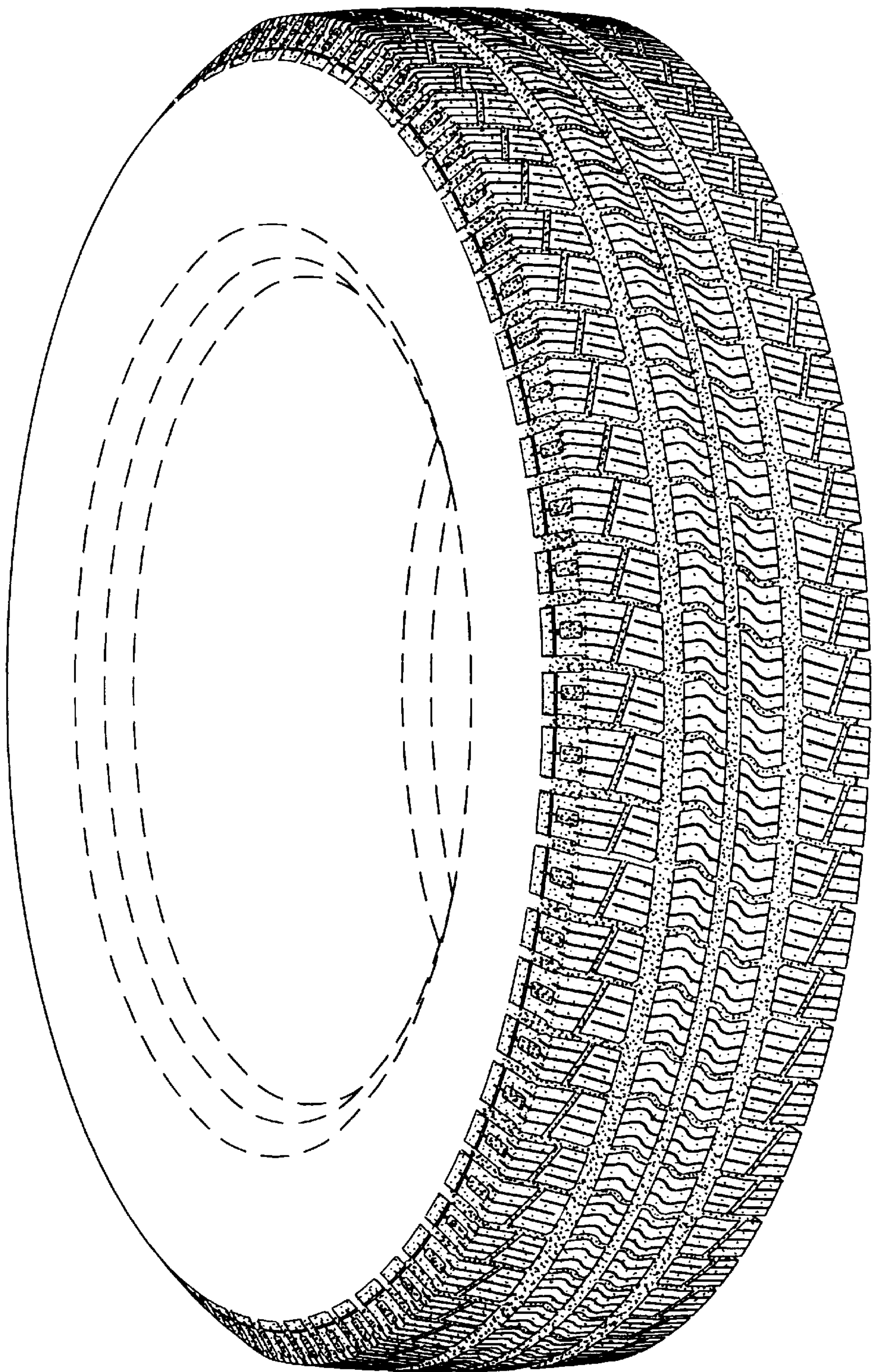

Fig. 1

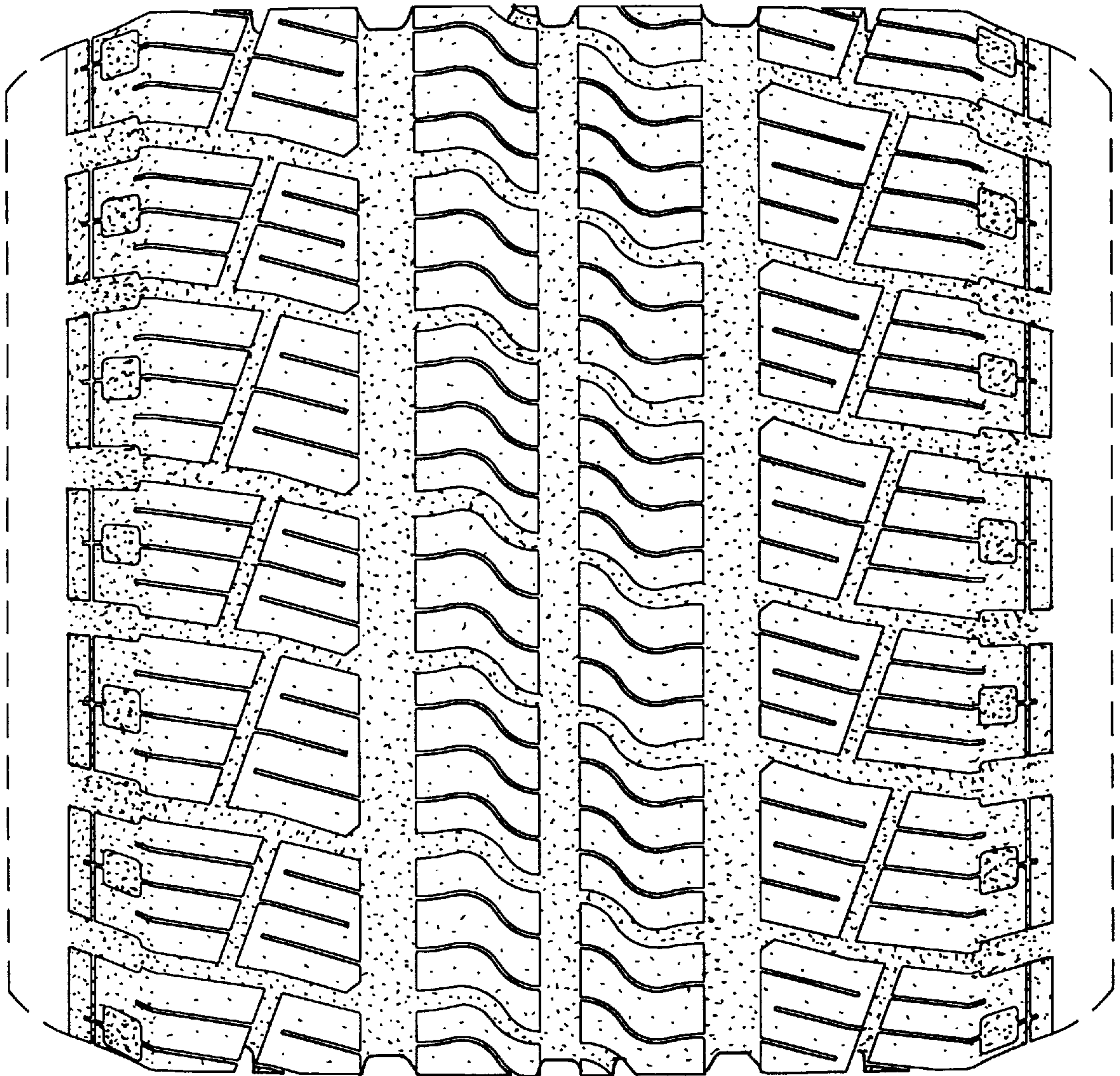

Fig. 2