



US00D441195S

(12) **United States Design Patent**
Crisio, Jr.

(10) **Patent No.:** **US D441,195 S**

(45) **Date of Patent:** **** May 1, 2001**

(54) **ILLUMINATED TOOTHBRUSH**

5,813,855 * 9/1998 Crisio, Jr. 15/167.1

(76) Inventor: **Raymond A. Crisio, Jr.**, 4 S. Church
St. #214, Belleville, IL (US) 62226

* cited by examiner

(**) Term: **14 Years**

Primary Examiner—M. H. Tung
Assistant Examiner—Lavone Tabor
(74) *Attorney, Agent, or Firm*—Robert K. Rhea

(21) Appl. No.: **29/111,888**

(57) **CLAIM**

(22) Filed: **Oct. 7, 1999**

The ornamental design for an illuminated toothbrush, as shown and described.

(51) **LOC (7) Cl.** **04-02**

(52) **U.S. Cl.** **D4/107; D4/126**

(58) **Field of Search** D4/104–112, 124–126,
D4/132, 134, 138; D21/626, 633; 15/143.1,
159.1, 167.1, 167.2, 186, 187, 105

DESCRIPTION

(56) **References Cited**

U.S. PATENT DOCUMENTS

D. 71,286	*	10/1926	Lord	D4/107
D. 144,742	*	5/1946	Stewart	D21/626
D. 347,146	*	5/1994	Harrison	D4/107 X
4,779,173		10/1988	Carr et al.	362/109
5,030,090		7/1991	Maeda et al.	433/29
5,187,829	*	2/1993	Atkins	15/167.1

FIG. 1 is a front elevational view;
FIG. 2 is a left side elevational view thereof;
FIG. 3 is a right side elevational thereof;
FIG. 4 is a back elevational view thereof;
FIG. 5 is a top end view thereof; and,
FIG. 6 is a bottom end view thereof.
The broken line structure shown behind the transparent coupling in FIGS. 1–4 is for illustrative purposes only and forms no part of the claimed design.

1 Claim, 2 Drawing Sheets

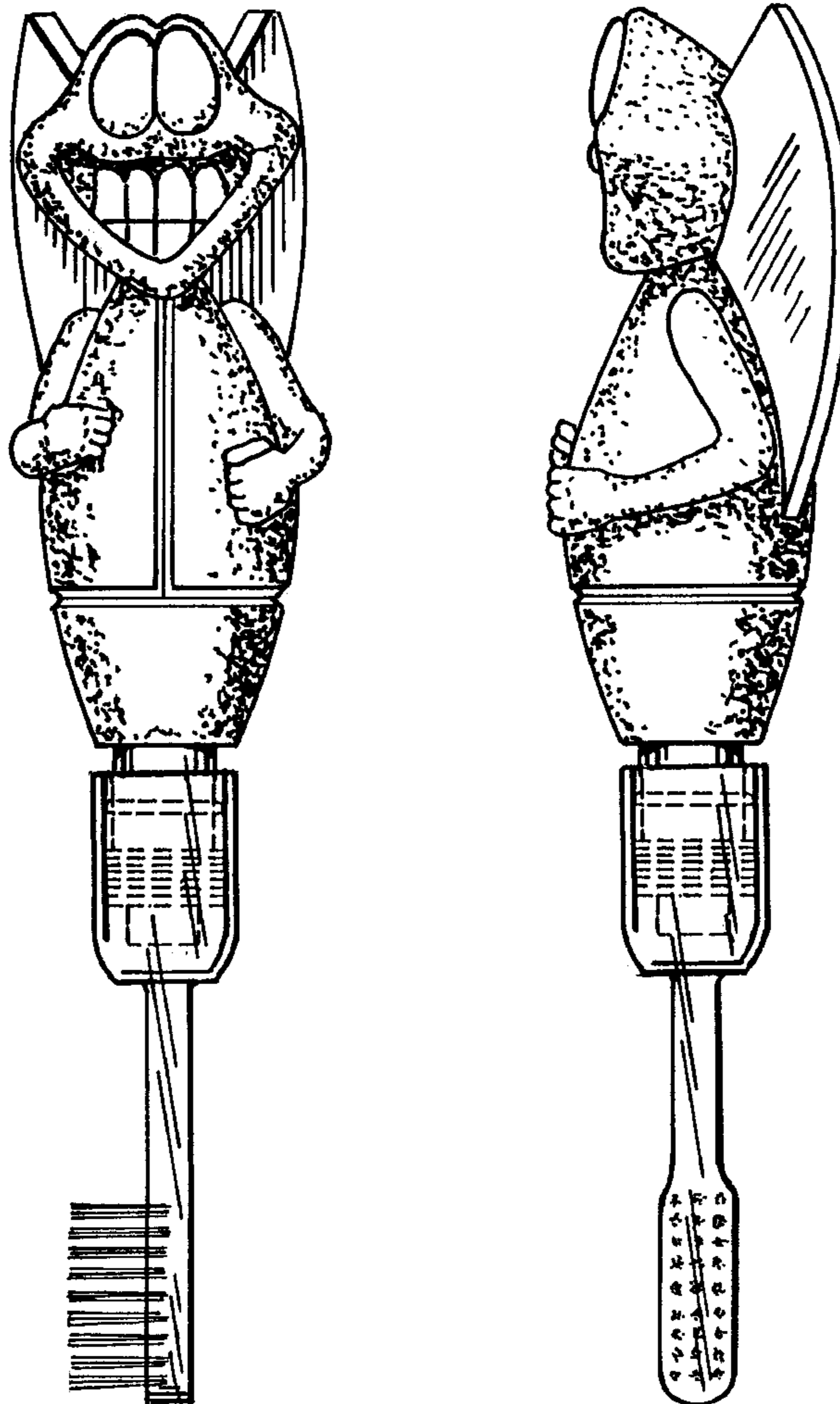

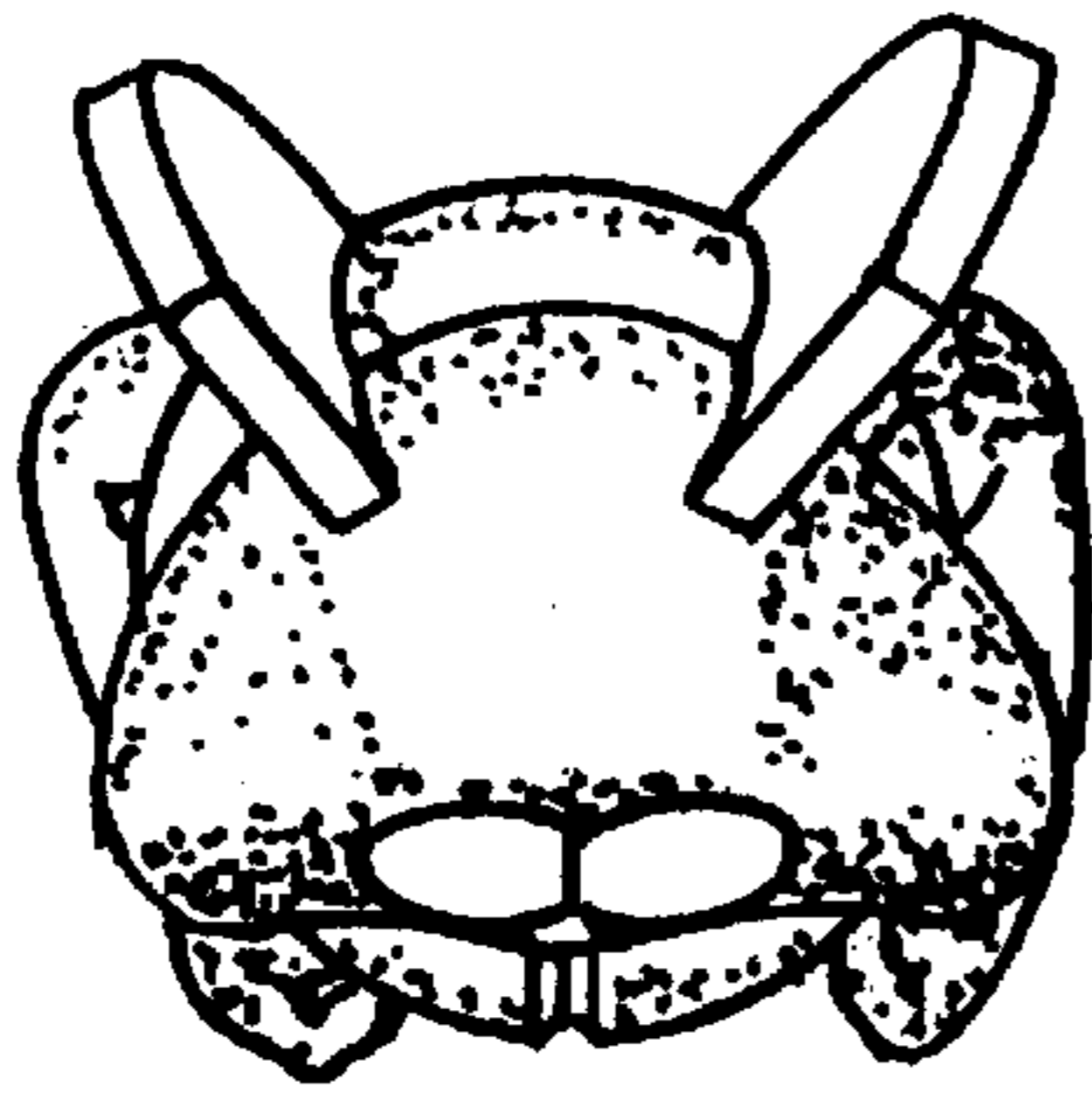

FIG. 5

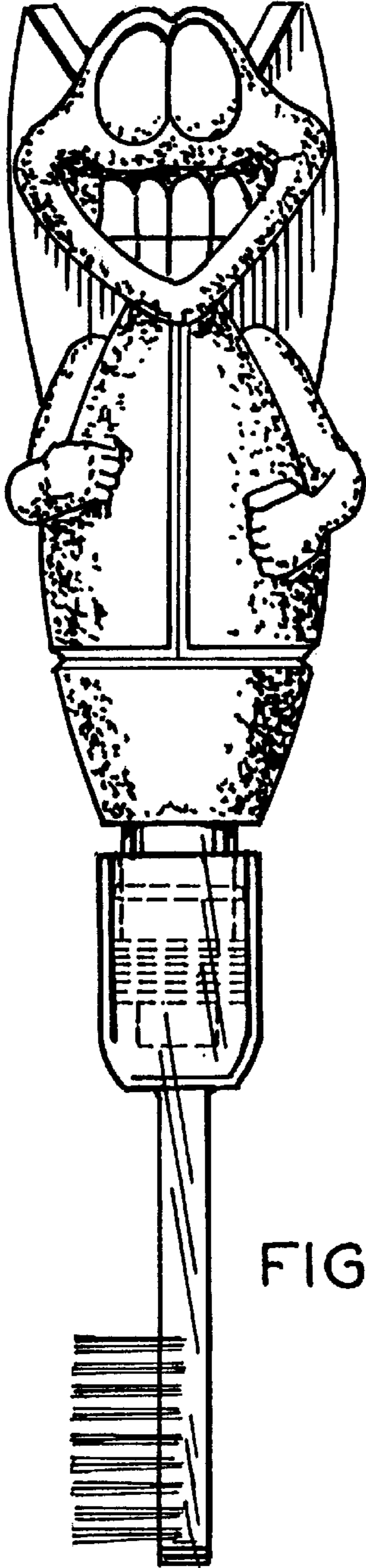

FIG. 1

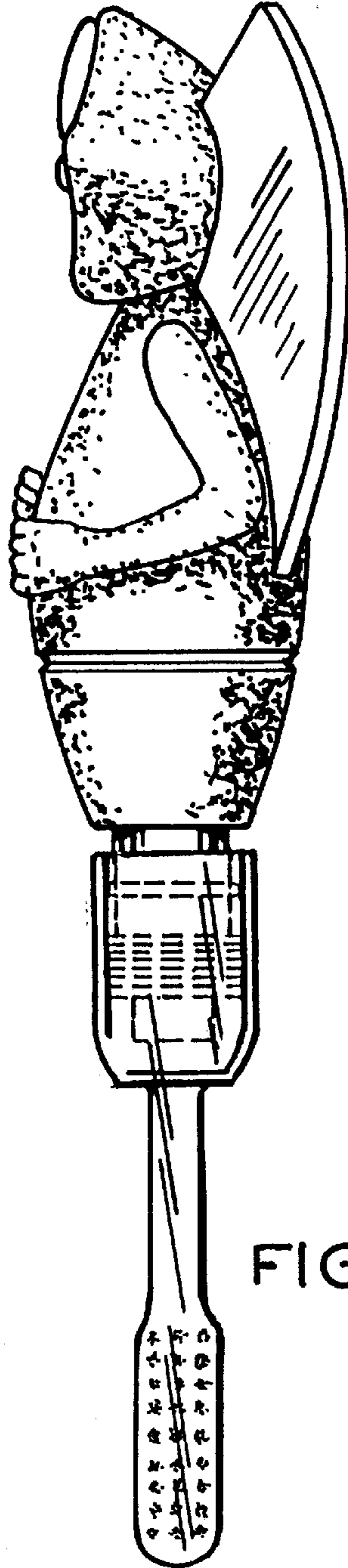

FIG. 2

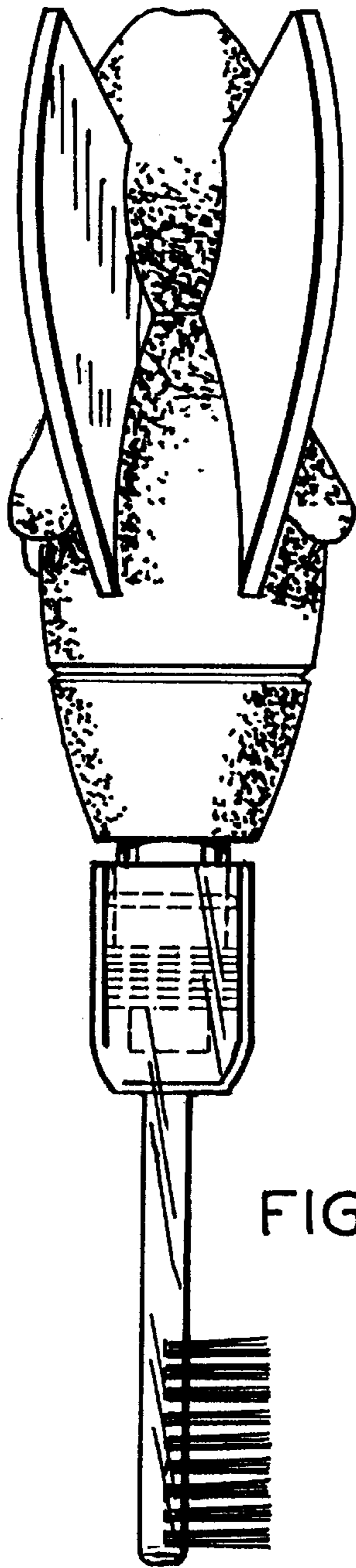

FIG. 4

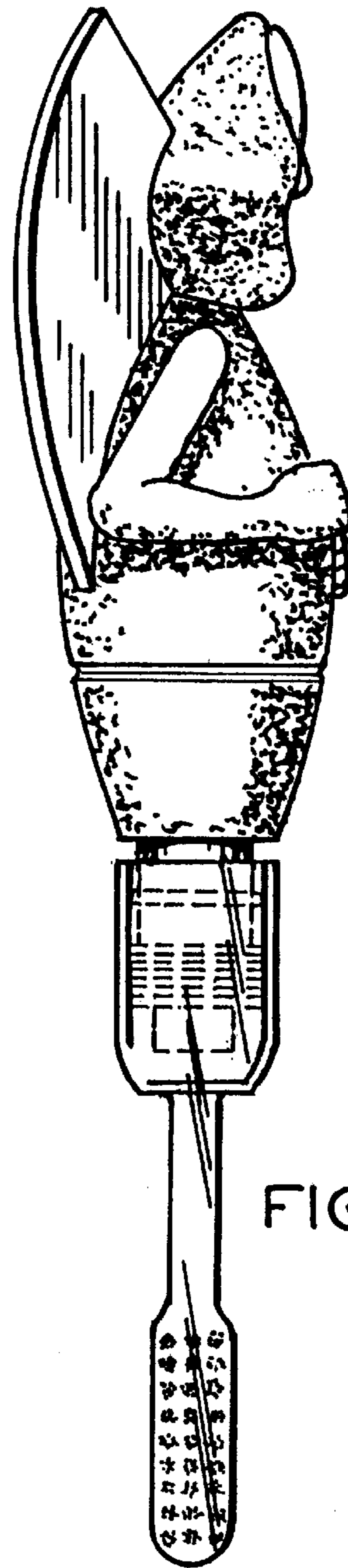

FIG. 3

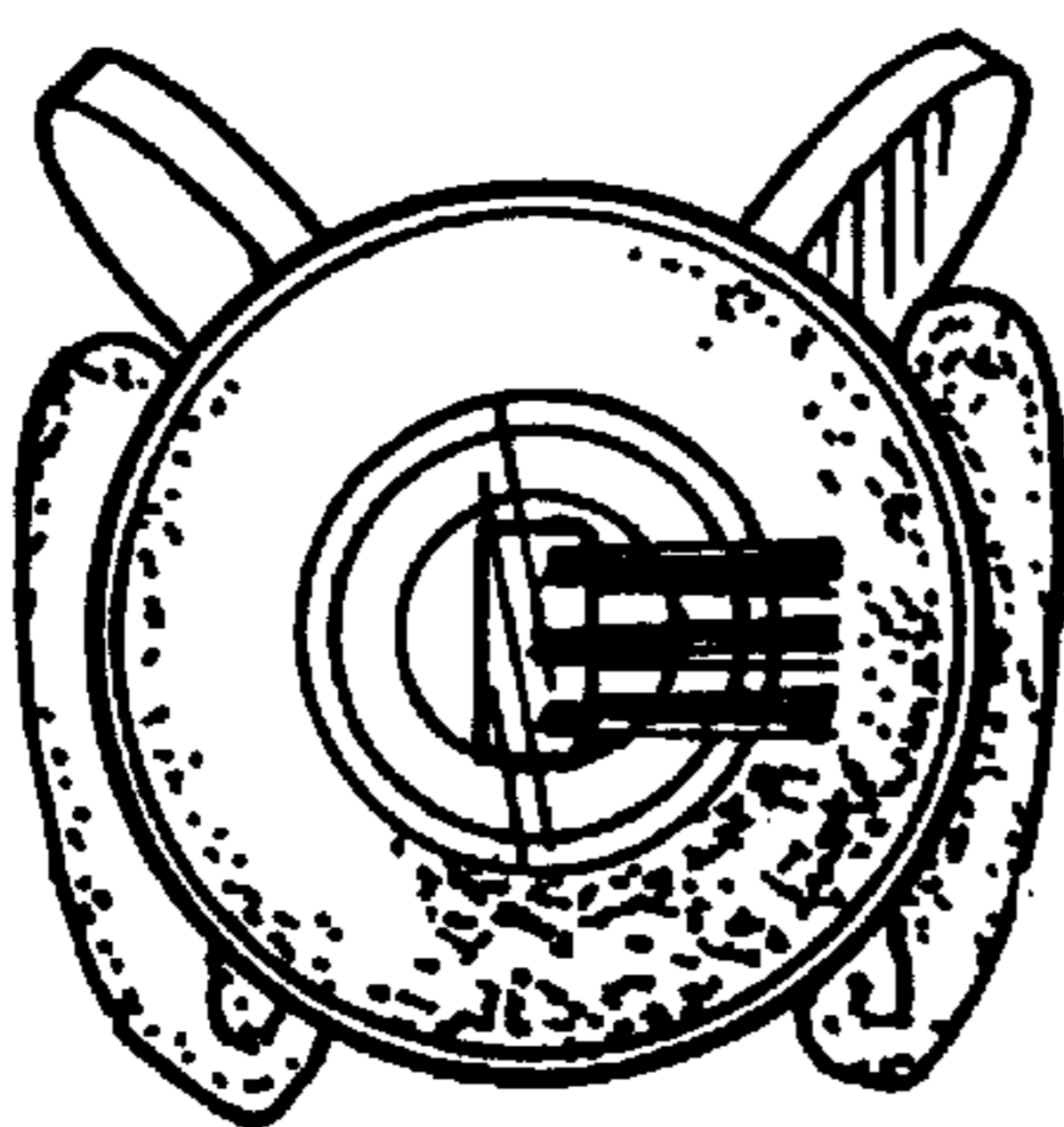

FIG. 6