



US00D441181S

(12) **United States Design Patent**
Morgan

(10) **Patent No.:** **US D441,181 S**

(45) **Date of Patent:** **** May 1, 2001**

(54) **PORTION OF FOOTWEAR UPPER**

(75) Inventor: **Mark M. Morgan**, Rockford, MI (US)

(73) Assignee: **Wolverine World Wide, Inc.**,
Rockford, MI (US)

(**) Term: **14 Years**

(21) Appl. No.: **29/126,814**

(22) Filed: **Jul. 19, 2000**

(51) **LOC (7) Cl.** **02-99**

(52) **U.S. Cl.** **D2/972**

(58) **Field of Search** D2/896, 902, 907,
D2/943, 944, 969, 972, 973; 36/34 R, 50.1,
51, 77 M, 77 R, 81, 83, 88, 113, 114, 126-130

(56) **References Cited**

U.S. PATENT DOCUMENTS

- D. 180,335 * 5/1957 Liparo D2/972
- D. 296,492 * 7/1988 Brown et al. D2/972
- D. 357,796 * 5/1995 Crowley, II D2/972
- D. 384,805 * 10/1997 Smith, III D2/972
- D. 409,828 * 5/1999 Worthington D2/972

- D. 411,247 * 6/1999 Lavertue et al. D2/972
- D. 412,614 * 8/1999 Lavertue et al. D2/972

* cited by examiner

Primary Examiner—Dominic Simone

(74) *Attorney, Agent, or Firm*—Warner Norcross & Judd
LLP

(57) **CLAIM**

The ornamental design for portion of footwear upper, as shown and described.

DESCRIPTION

FIG. 1 is a perspective view of the portion of footwear upper embodying the new design;
 FIG. 2 is a bottom elevational view thereof;
 FIG. 3 is a left side elevational view thereof;
 FIG. 4 is a right side elevational view thereof;
 FIG. 5 is a front elevational view thereof; and,
 FIG. 6 is a rear elevational view thereof.
 FIGS. 1-6 show portions of an upper and sole in broken lines. The broken lines are for environmental purposes only and form no part of the claimed design.

1 Claim, 6 Drawing Sheets

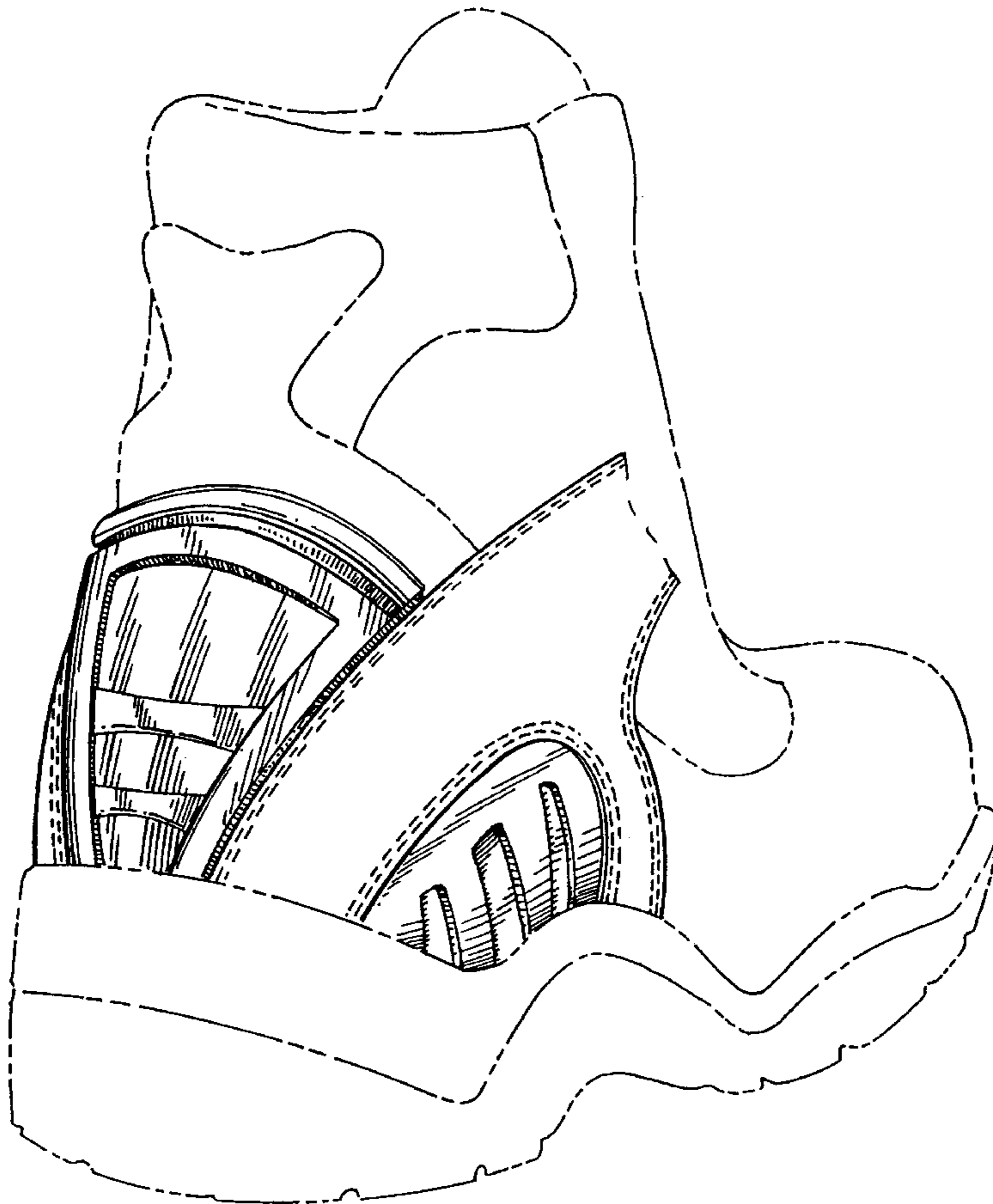

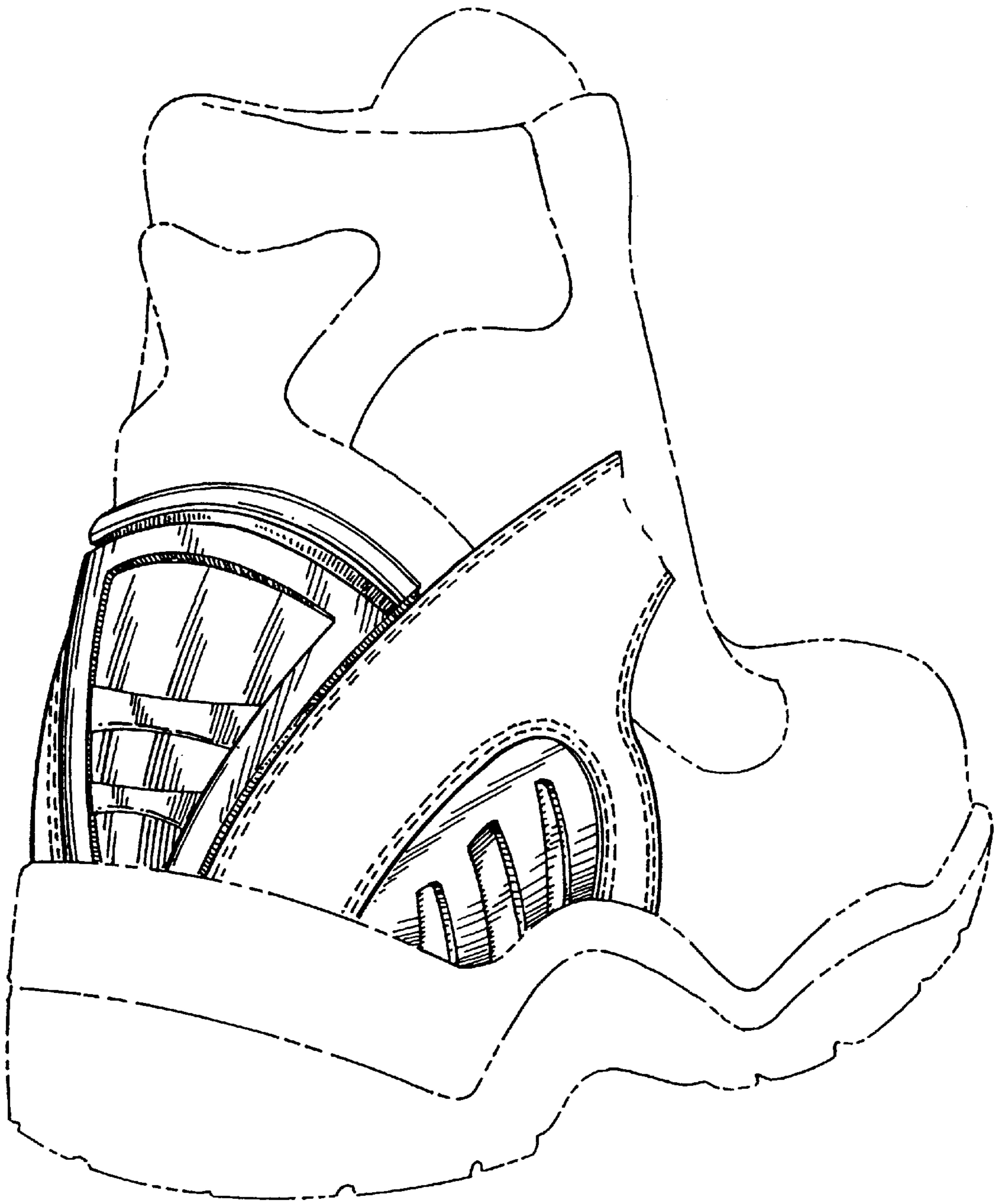

Fig. 1

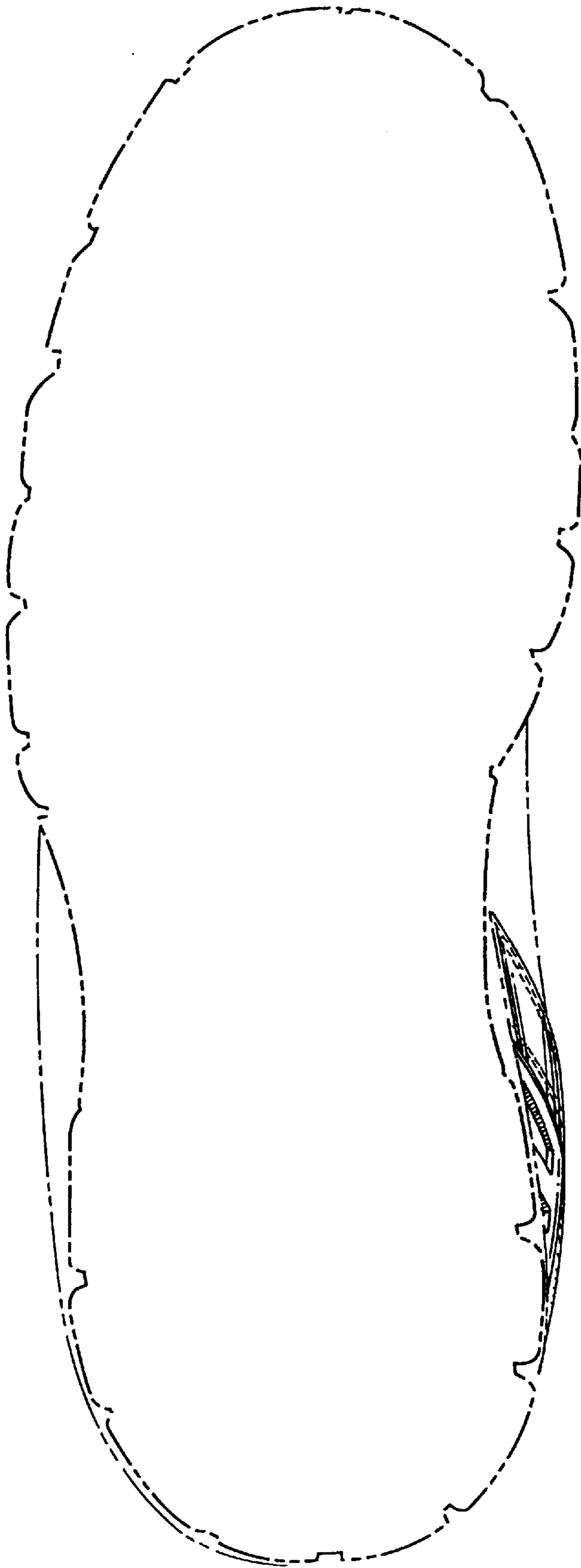

Fig. 2

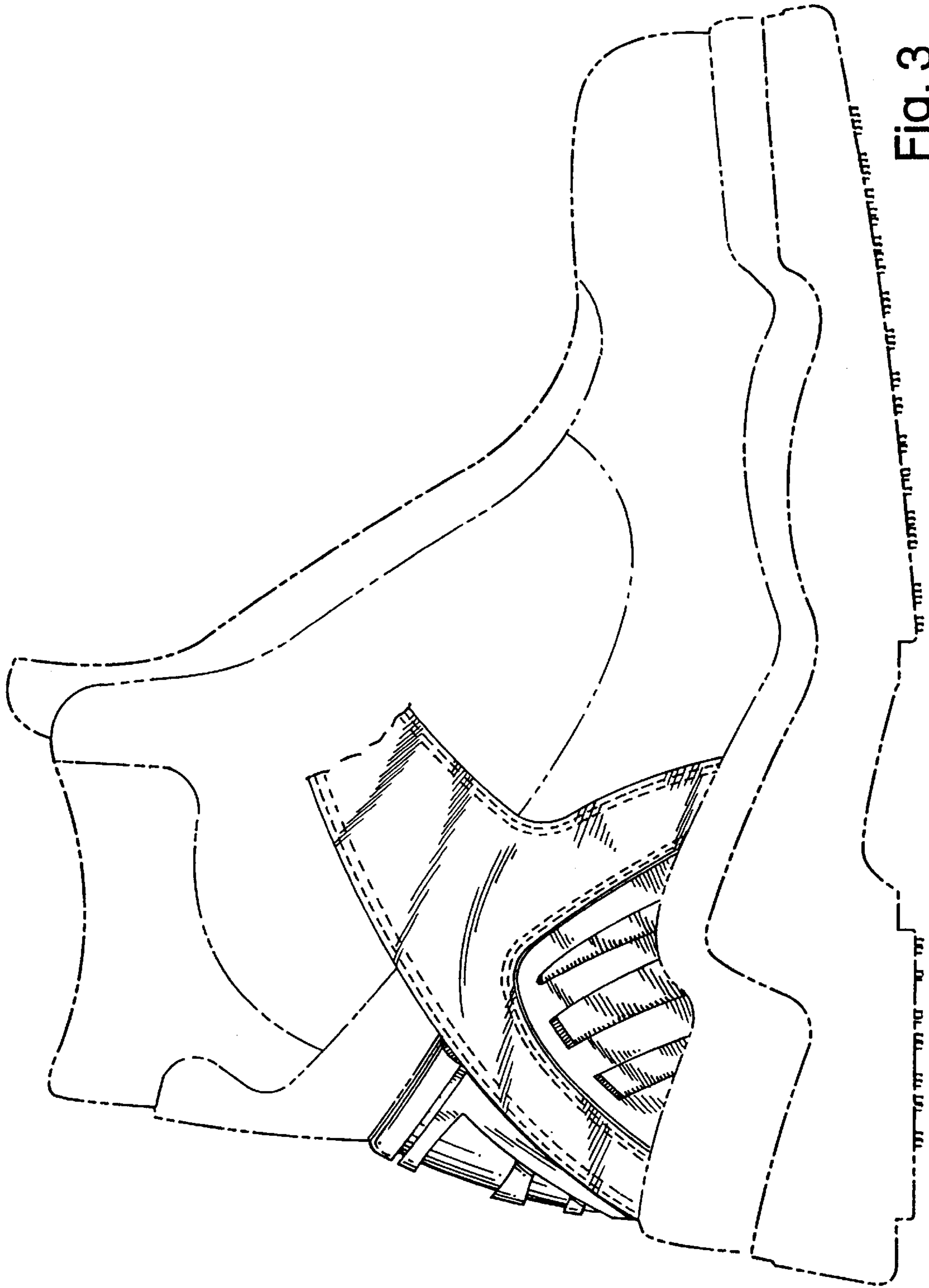

Fig. 3

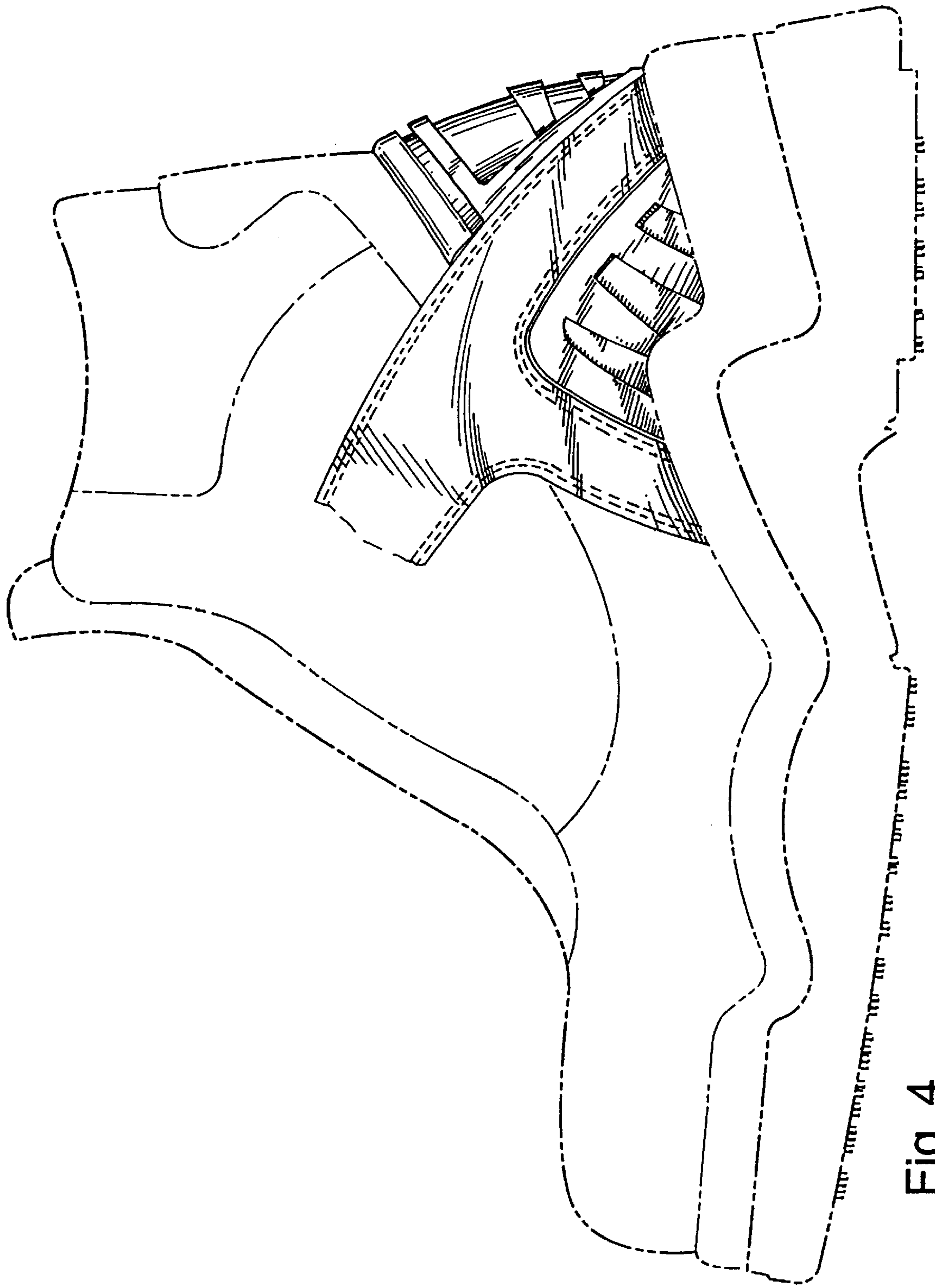

Fig. 4

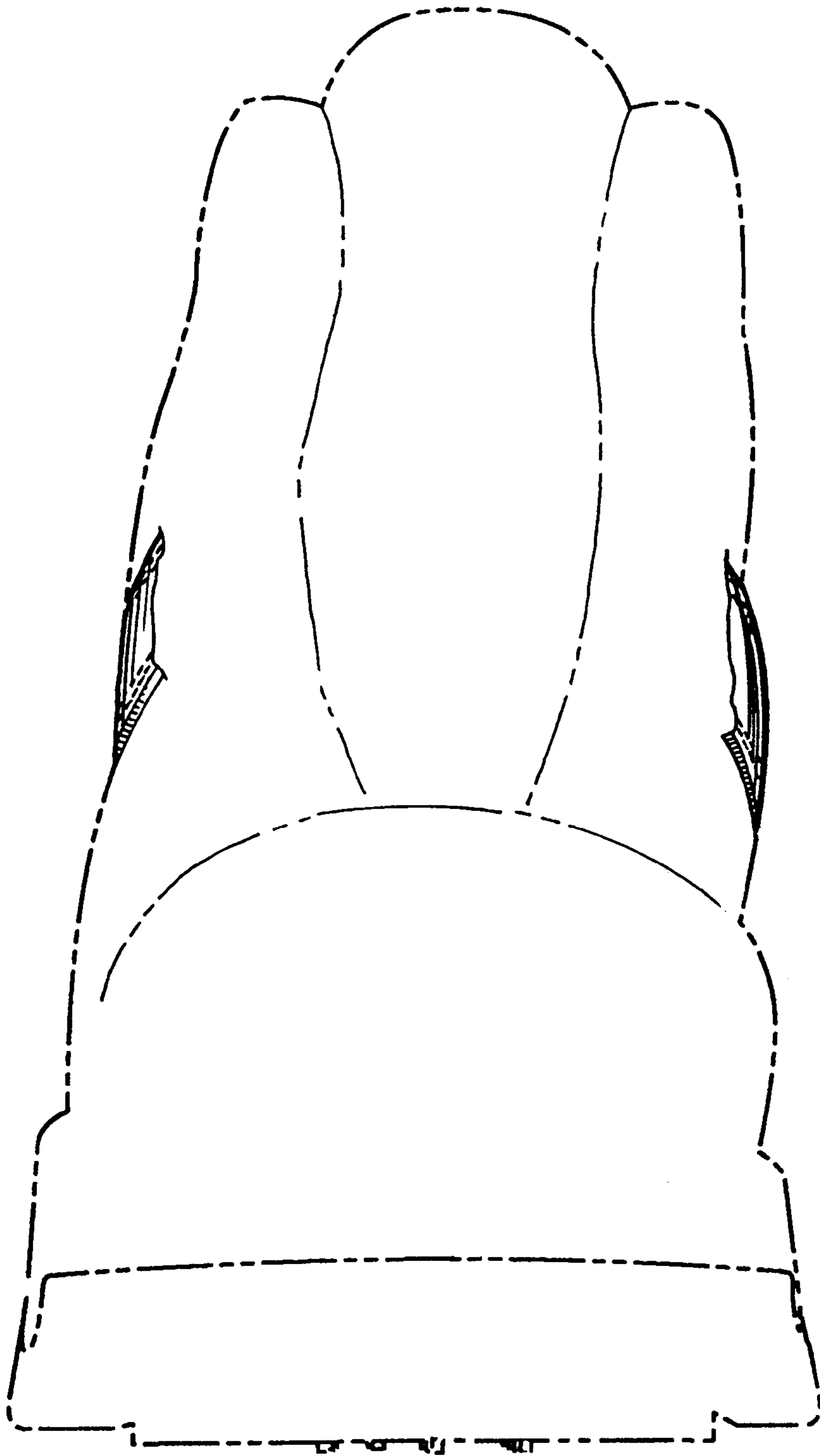

Fig. 5

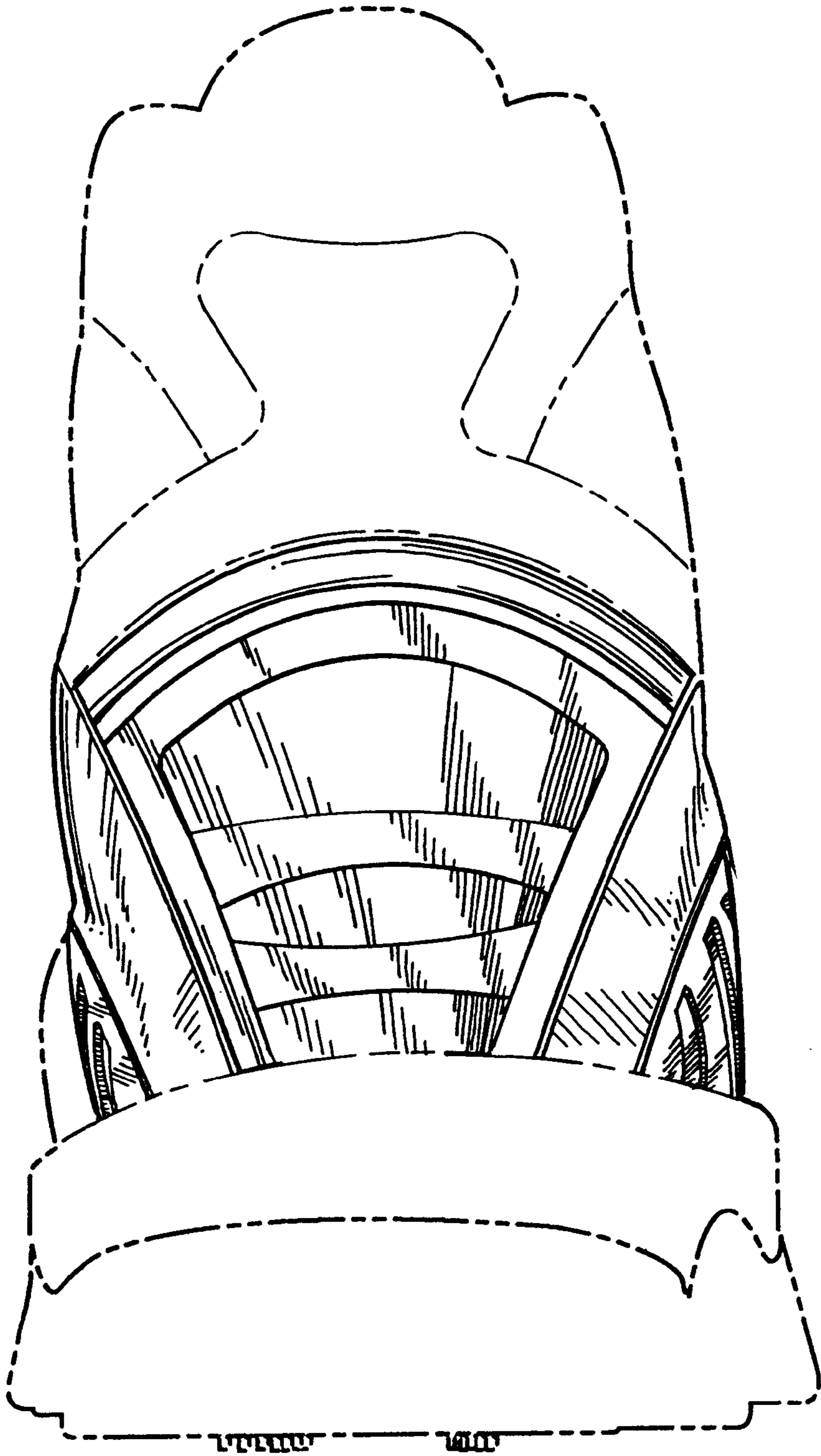

Fig. 6