



US00D441032S

(12) **United States Design Patent**
Seelig et al.

(10) **Patent No.:** **US D441,032 S**

(45) **Date of Patent:** **** Apr. 24, 2001**

(54) **WAGERING DEVICE DISPLAY**

1383479 * 11/1964 (FR) 273/145 C
636716 * 5/1950 (GB) 273/145 C

(75) Inventors: **Jerald C. Seelig; Lawrence M. Henshaw**, both of Pleasantville, NJ (US)

OTHER PUBLICATIONS

(73) Assignee: **AC Coin and Slot Service Company**, Pleasantville, NJ (US)

“Lapine Models for Mathematics and Technical Education”/1966 Catalog, p. “D” short cylindrical solid in lower left corner.*

(*) Notice: This patent is subject to a terminal disclaimer.

French, et al. Graphic Science and Design, Third Edition. McGraw Hill, Inc. 1970, p. 79.*

(**) Term: **14 Years**

* cited by examiner

(21) Appl. No.: **29/114,021**

Primary Examiner—Ted Shooman

Assistant Examiner—C Tuttle

(22) Filed: **Nov. 16, 1999**

(74) *Attorney, Agent, or Firm*—Ian F. Burns

(51) **LOC (7) Cl.** **21-03**

(57) **CLAIM**

(52) **U.S. Cl.** **D21/370**

The ornamental design for a wagering device display, as shown and described.

(58) **Field of Search** D21/369–372, D21/386, 385, 389; D20/1–4, 7; D11/131, 145; D30/101; D7/300, 306; D6/515, 542, 545; D9/418; 273/138.1, 139, 144 R, 145 R, 145 A, 145 CA, 144 A, 144 B, 269; 220/665, 669; 221/155; 428/13; 47/69; 40/660, 661, 406–410, 503, 506, 720

DESCRIPTION

(56) **References Cited**

U.S. PATENT DOCUMENTS

- D. 284,292 * 6/1986 Smirne D21/371
- D. 394,002 * 5/1998 Morelli D9/415
- 3,535,805 * 10/1970 Peiperl 40/406 X
- 4,834,385 * 5/1989 Jackson 273/144 A
- 5,039,101 * 8/1991 Potter 273/144 B
- 5,156,550 * 10/1992 Alexander 273/144 B
- 6,009,048 * 12/1999 Raesz D21/370 X

FIG. 1 is a perspective view of the wagering device display; FIG. 2 is a front elevational view of the wagering device display; FIG. 3 is a rear elevational view of the wagering device display; FIG. 4 is a top plan view of the wagering device display; FIG. 5 is a right side elevational view of the wagering device display; and, FIG. 6 is a left side elevational view of the wagering device display.

FOREIGN PATENT DOCUMENTS

- 2327927 * 5/1950 (DE) 273/145 C

The broken lines showing the portions of the wagering device on the exterior and interior of the display are for illustrative purposes only and form no part of the claimed design.

1 Claim, 2 Drawing Sheets

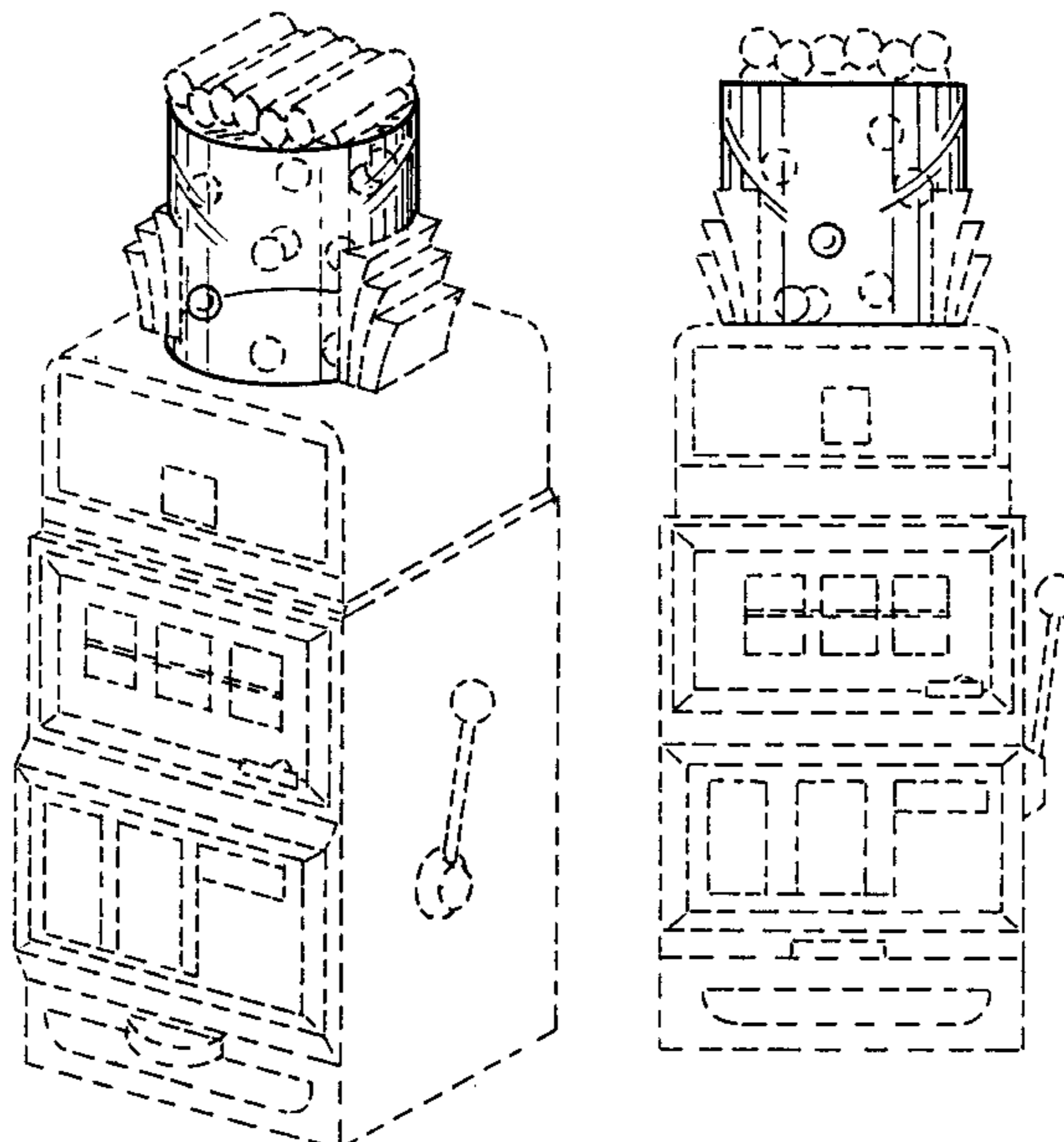

FIG. 1

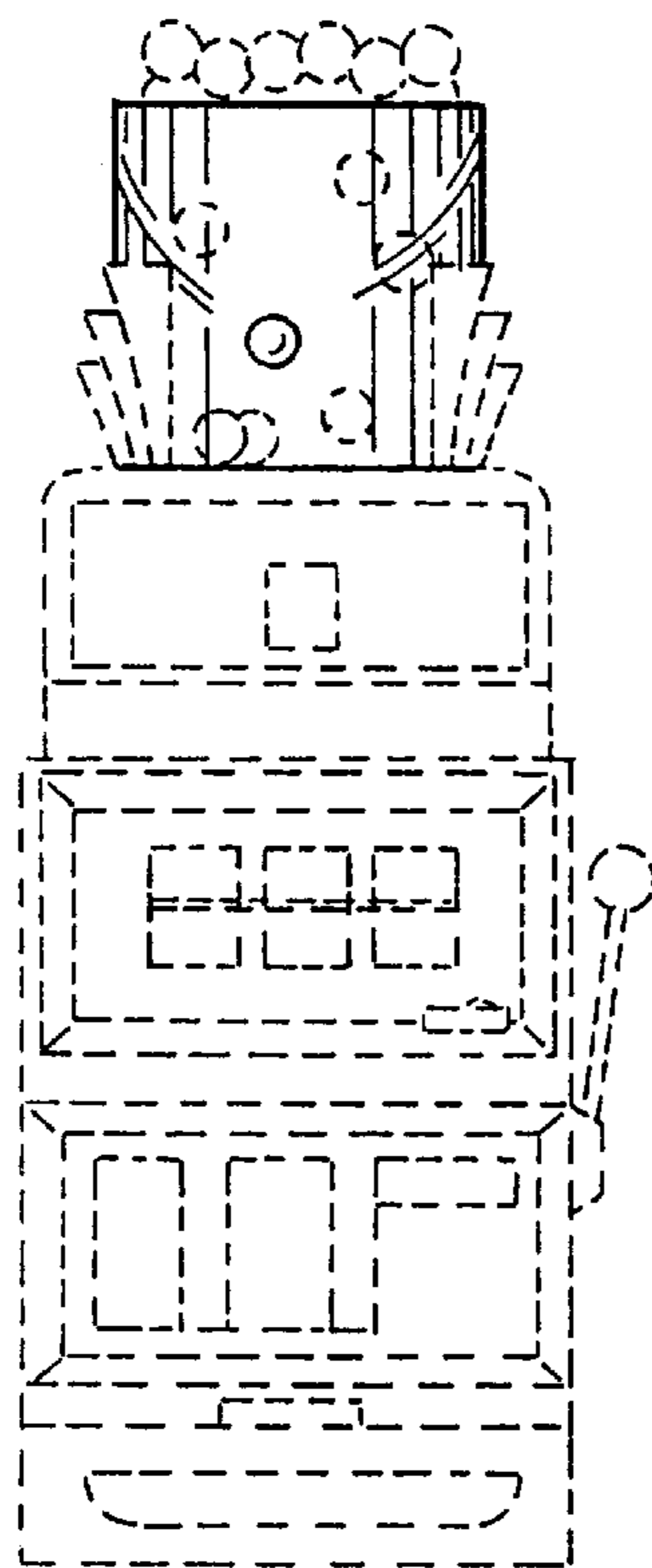
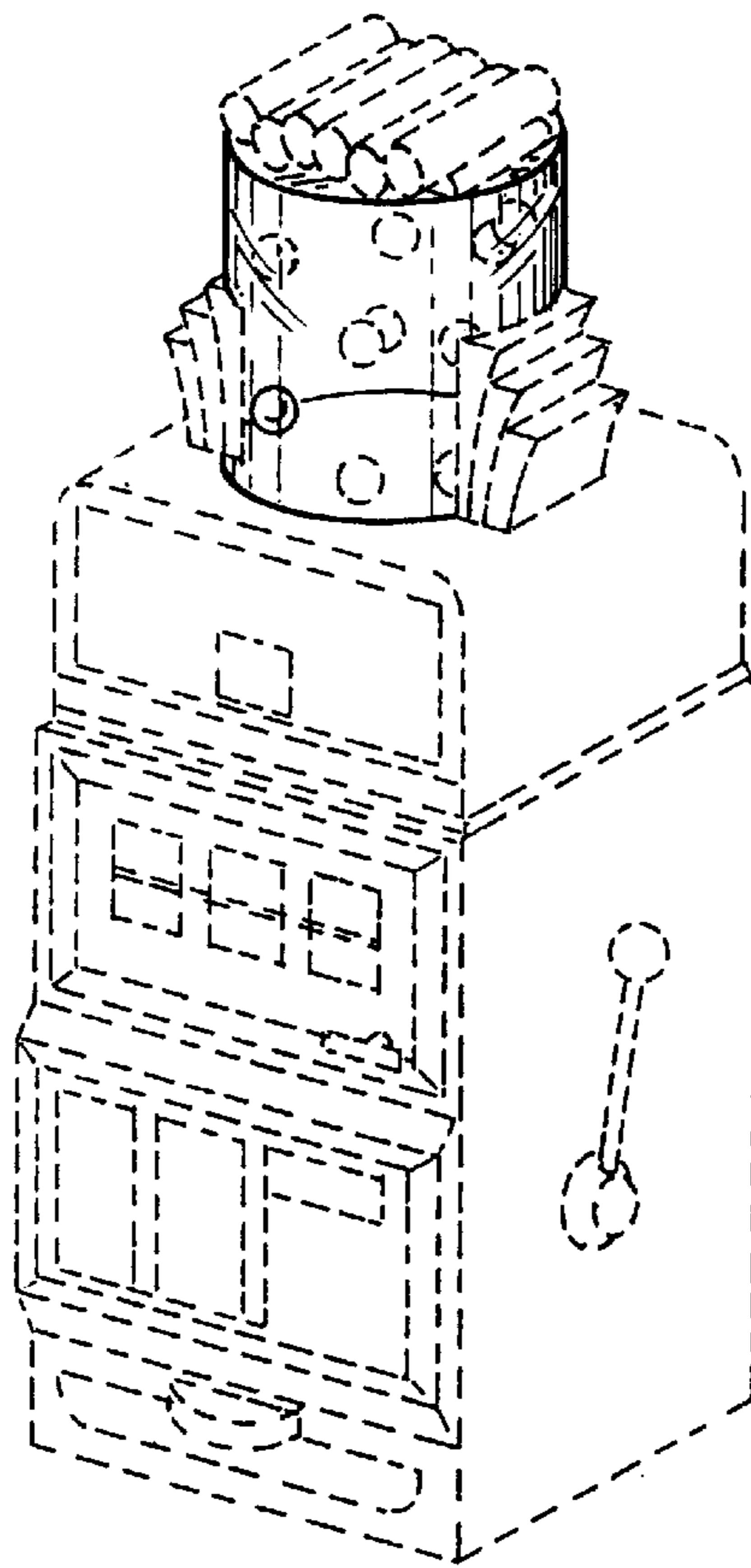

FIG. 2

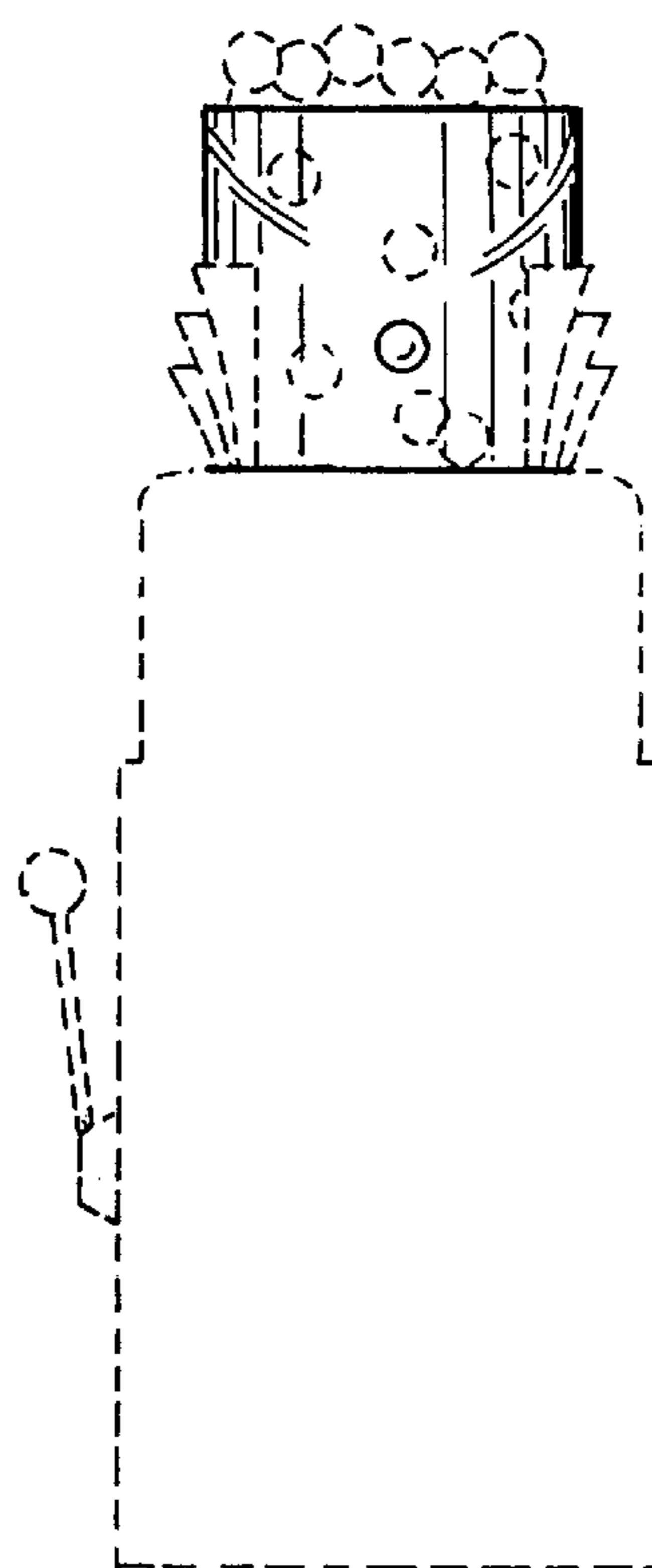

FIG. 3

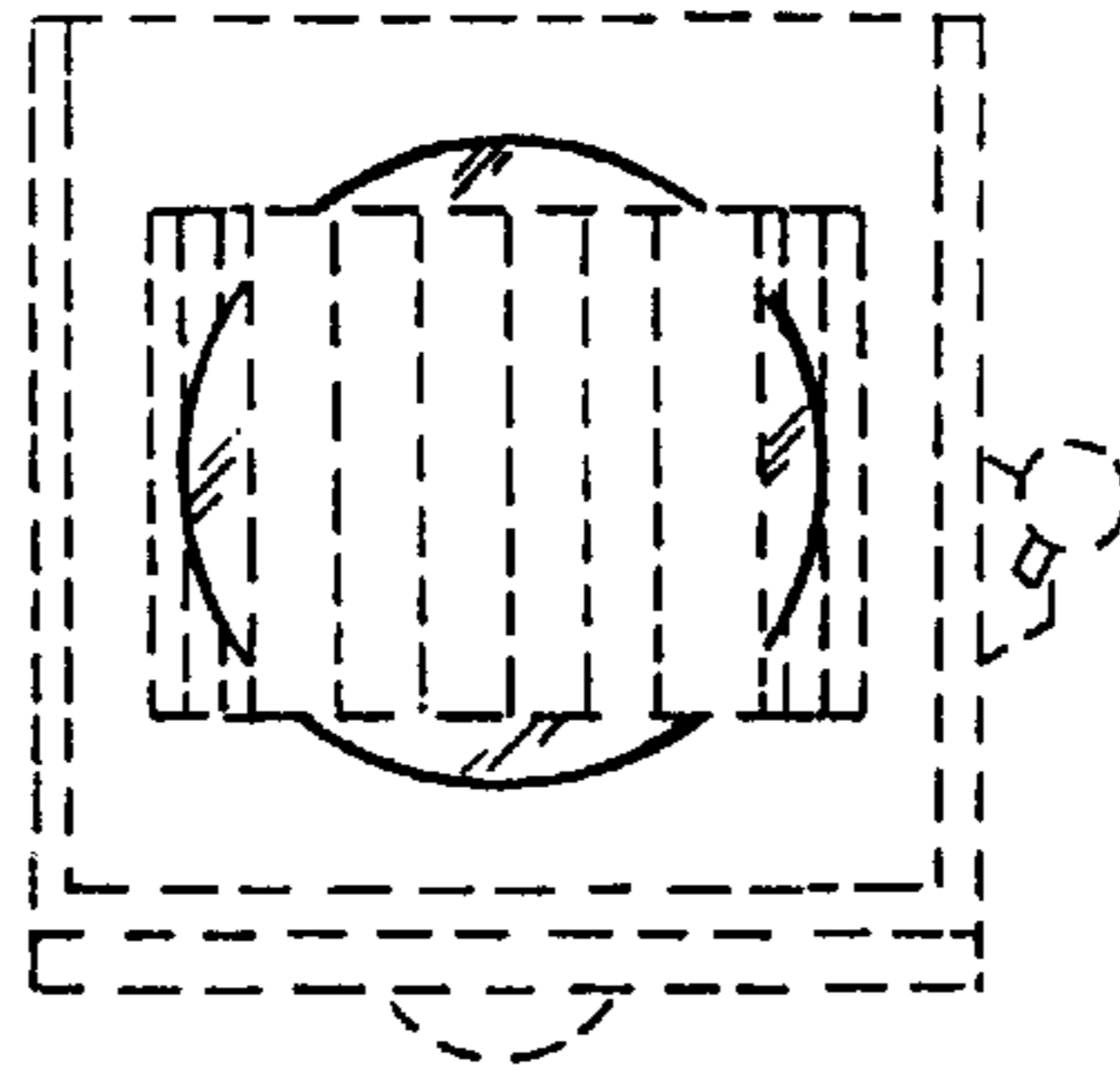

FIG. 4

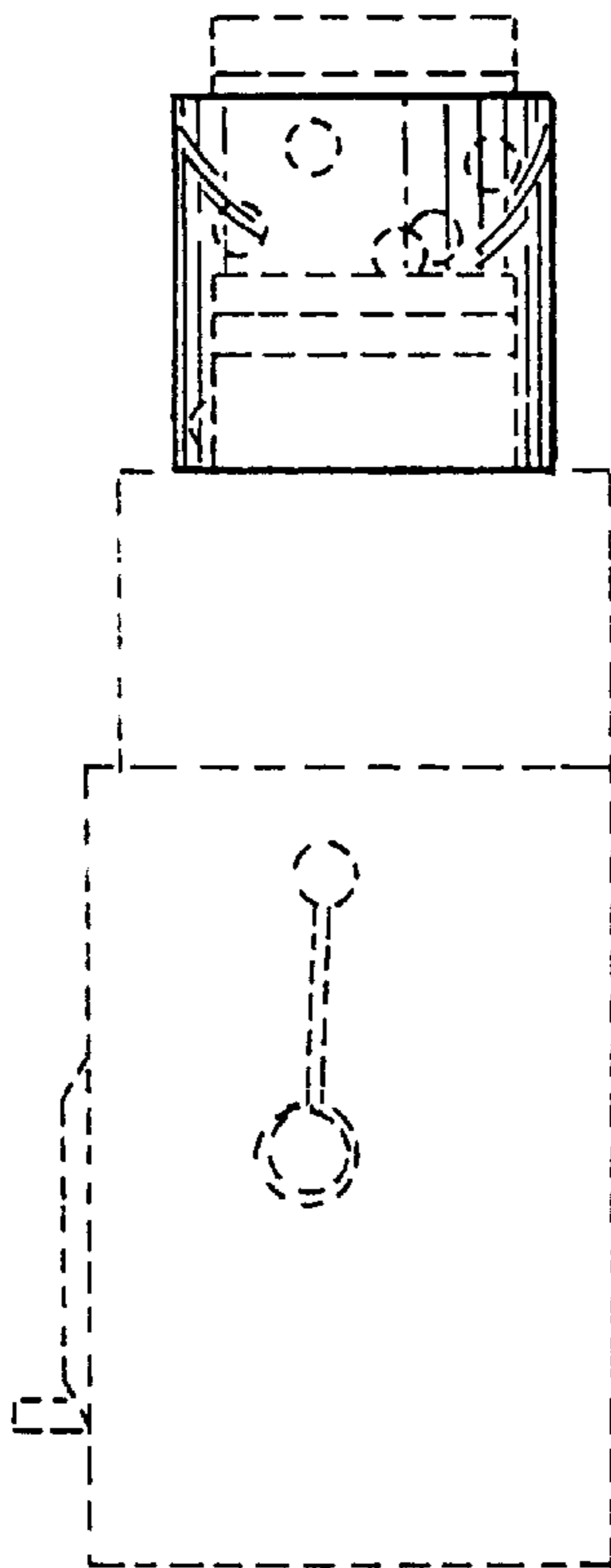

FIG. 5

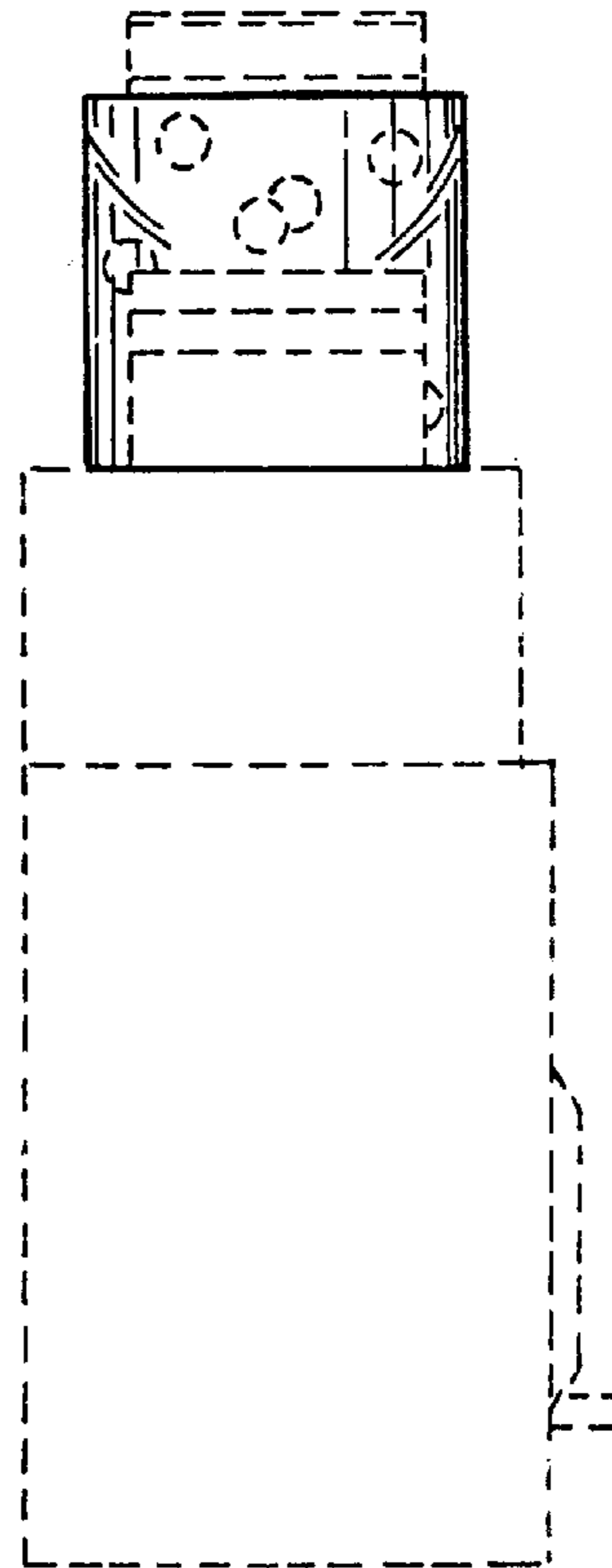

FIG. 6