



US00D441031S

(12) **United States Design Patent**
Seelig et al.

(10) **Patent No.:** **US D441,031 S**

(45) **Date of Patent:** **** Apr. 24, 2001**

(54) **WAGERING DEVICE DISPLAY**

(75) Inventors: **Jerald C. Seelig; Lawrence M. Henshaw**, both of Pleasantville, NJ (US)

(73) Assignee: **AC Coin & Slot Service Company**, Pleasantville, NJ (US)

(**) Term: **14 Years**

(21) Appl. No.: **29/114,015**

(22) Filed: **Nov. 16, 1999**

(51) **LOC (7) Cl.** **21-03**

(52) **U.S. Cl.** **D21/370**

(58) **Field of Search** D21/369-372, D21/385, 386, 389; D20/1-4, 7; D11/131, 145; D9/418, 430, 431; D6/515, 542, 545; 273/138.1, 139, 144 R, 145 R, 145 A, 145 CA, 144 A, 144 B, 269; 220/665, DIG. 13; 428/13; 47/69; 40/660, 661, 406-410, 503, 506, 720; 359/836

(56) **References Cited**

U.S. PATENT DOCUMENTS

1,095,932	*	5/1914	Schutz	359/836
1,506,715	*	8/1924	Ordway	273/144 B
3,760,521	*	9/1973	Barraya	40/720
4,277,139	*	7/1981	Cox	428/13

OTHER PUBLICATIONS

Lapine Models for Mathematics and Technical Education/1966 Cat., p. 4: transparent triangular solid shown by arrow.*

* cited by examiner

Primary Examiner—Ted Shooman

Assistant Examiner—C. Tuttle

(74) *Attorney, Agent, or Firm*—Ian F. Burns

(57) **CLAIM**

The ornamental design for a wagering device display, as shown and described.

DESCRIPTION

FIG. 1 is a perspective view of the wagering device display; FIG. 2 is a front elevational view of the wagering device display;

FIG. 3 is a rear elevational view of the wagering device display;

FIG. 4 is a top plan view of the wagering device display; FIG. 5 is a right side elevational view of the wagering device display; and,

FIG. 6 is a left side elevational view of the wagering device display.

The broken lines showing the portions of the wagering device on the exterior and interior of the display are for illustrative purposes only and form no part of the claimed design.

1 Claim, 2 Drawing Sheets

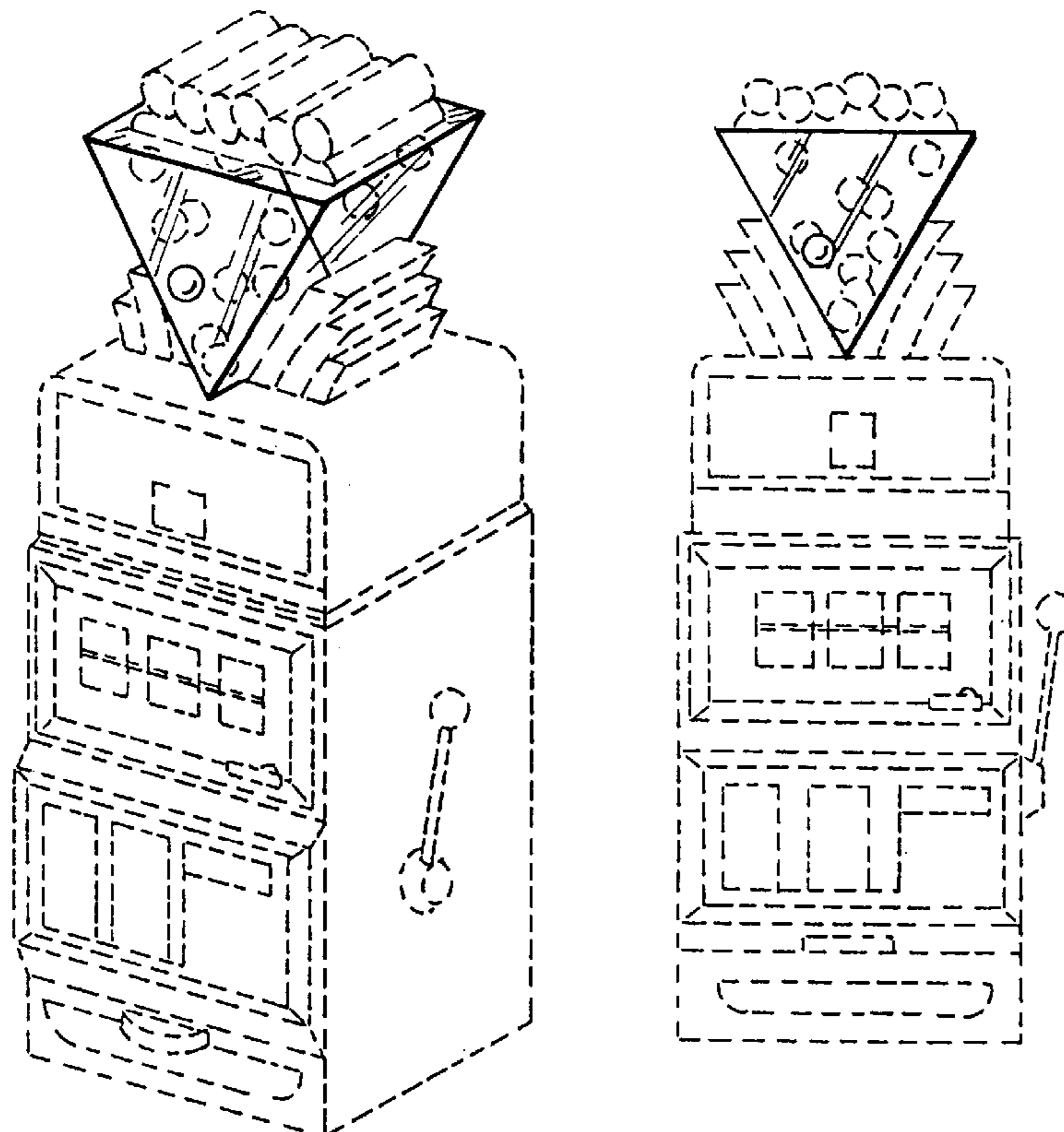

FIG. 1

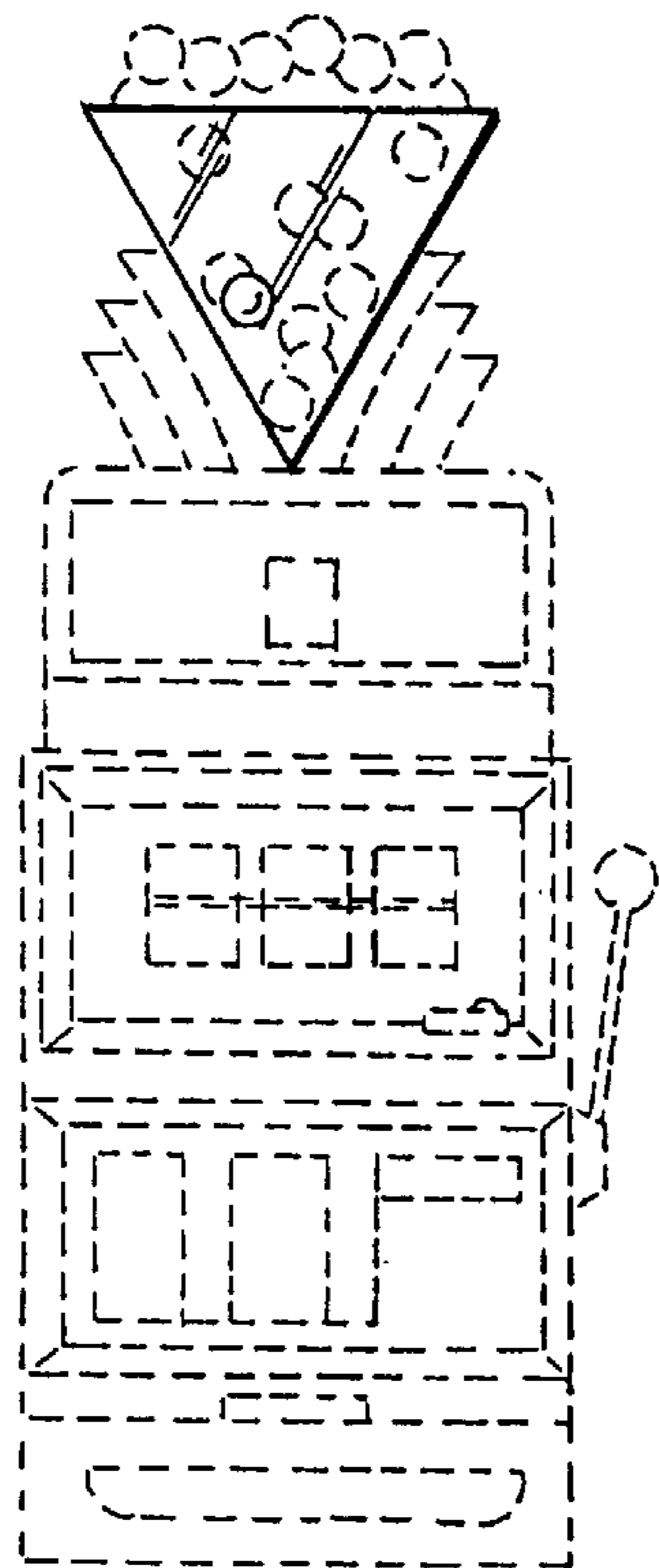
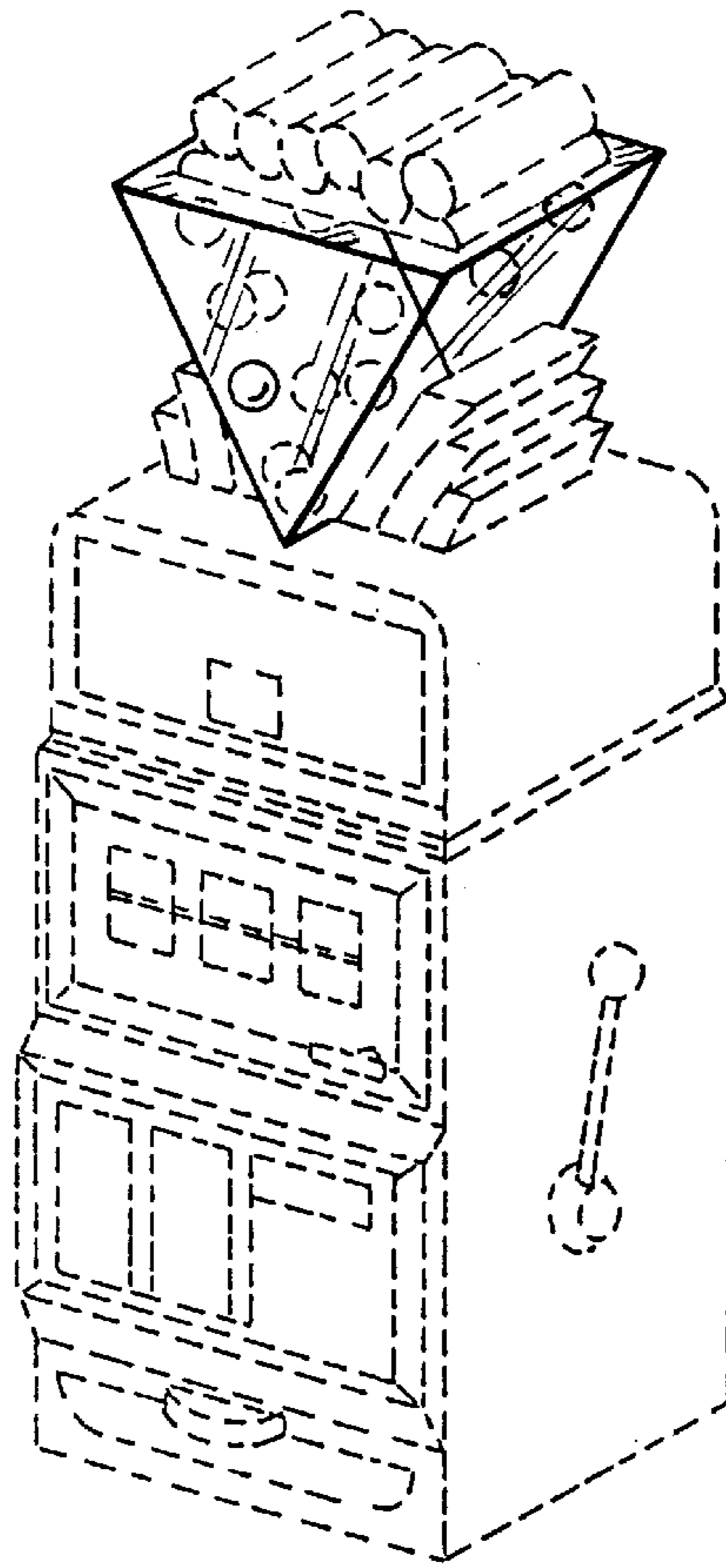

FIG. 2

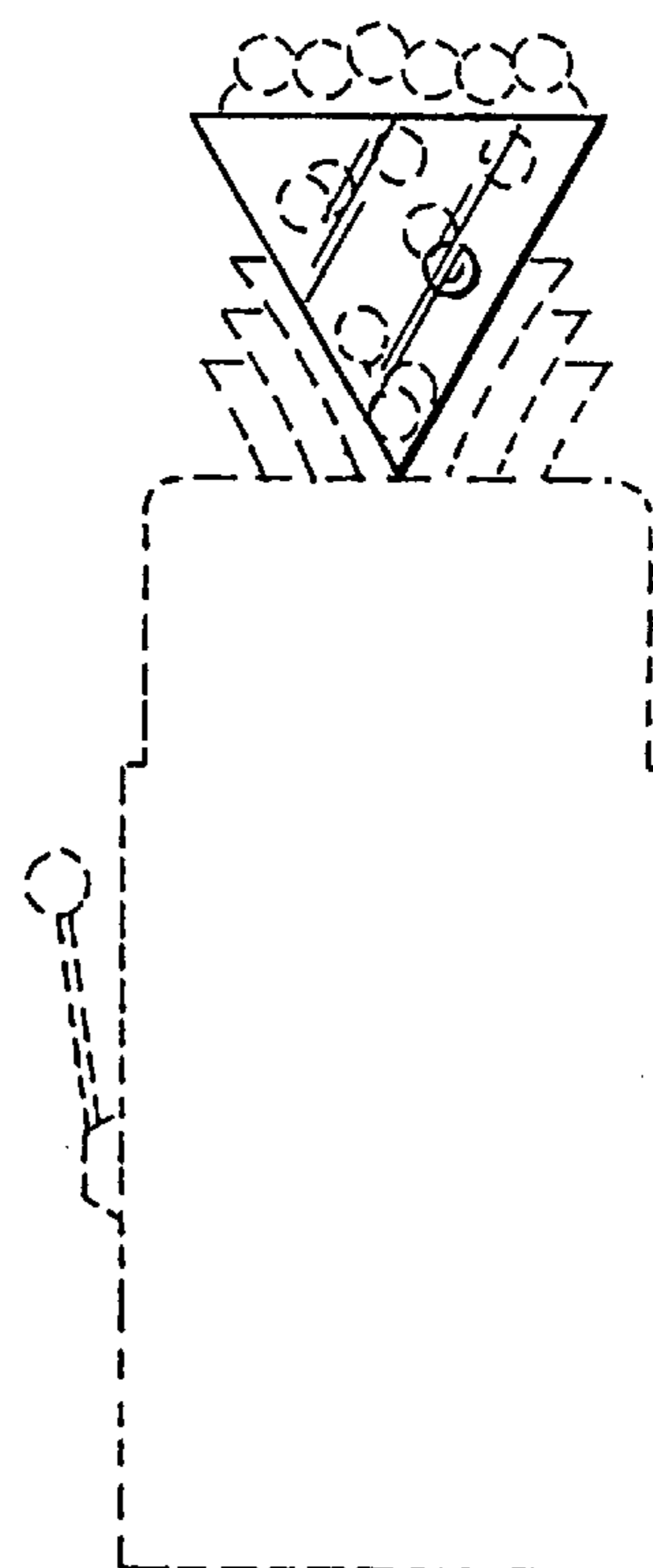

FIG. 3

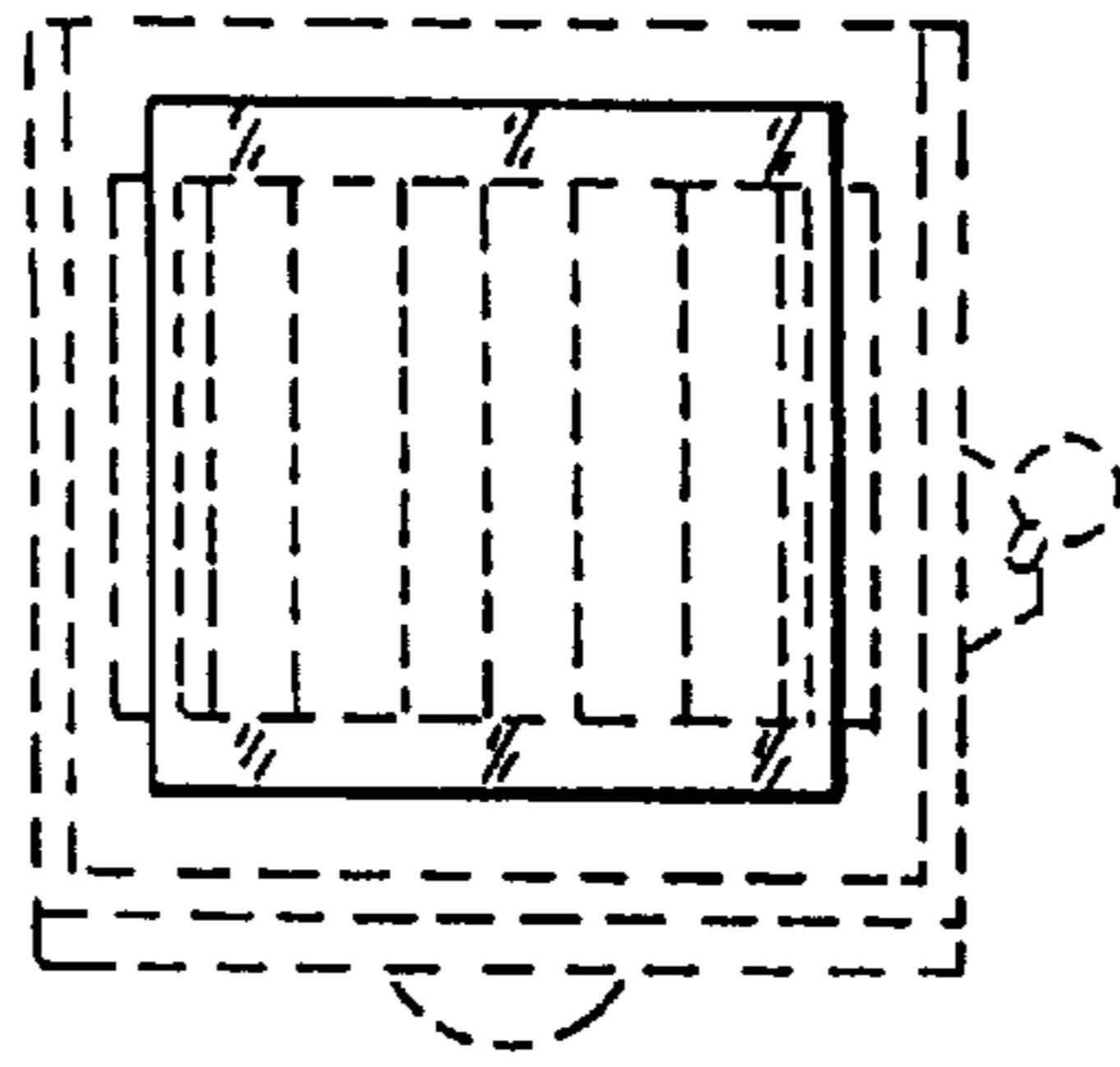

FIG. 4

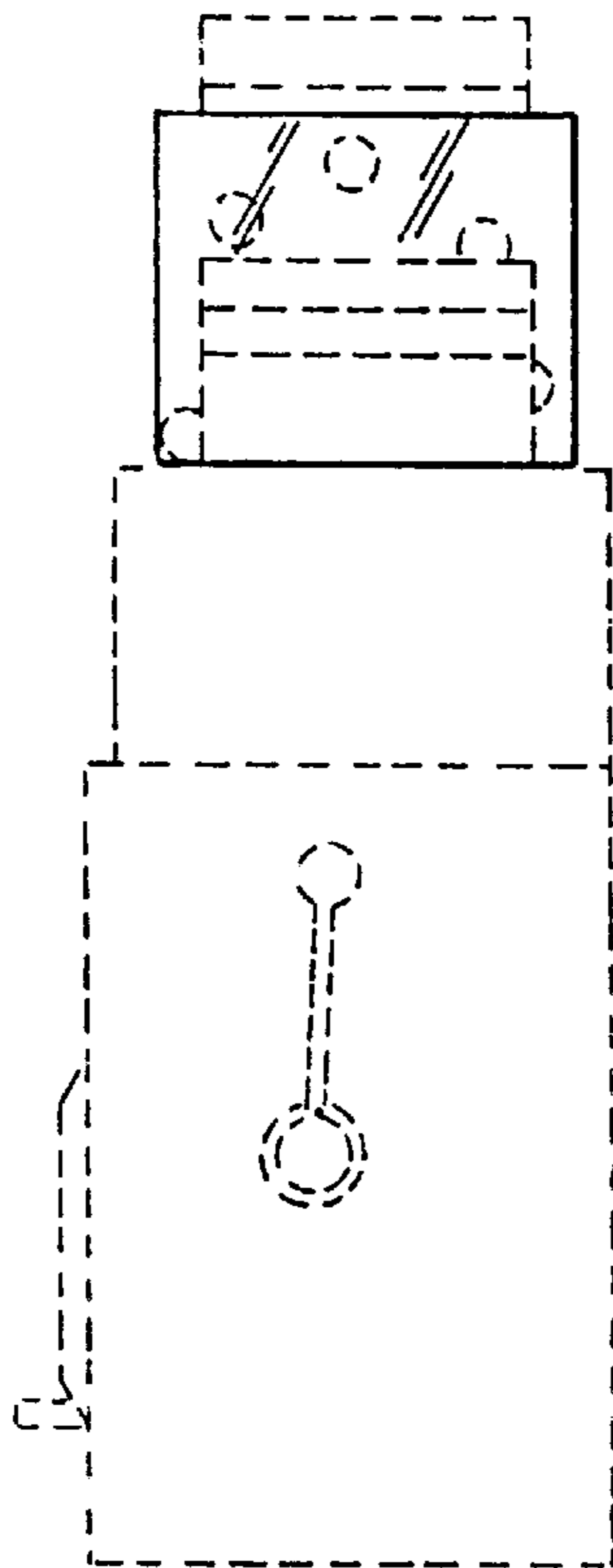

FIG. 5

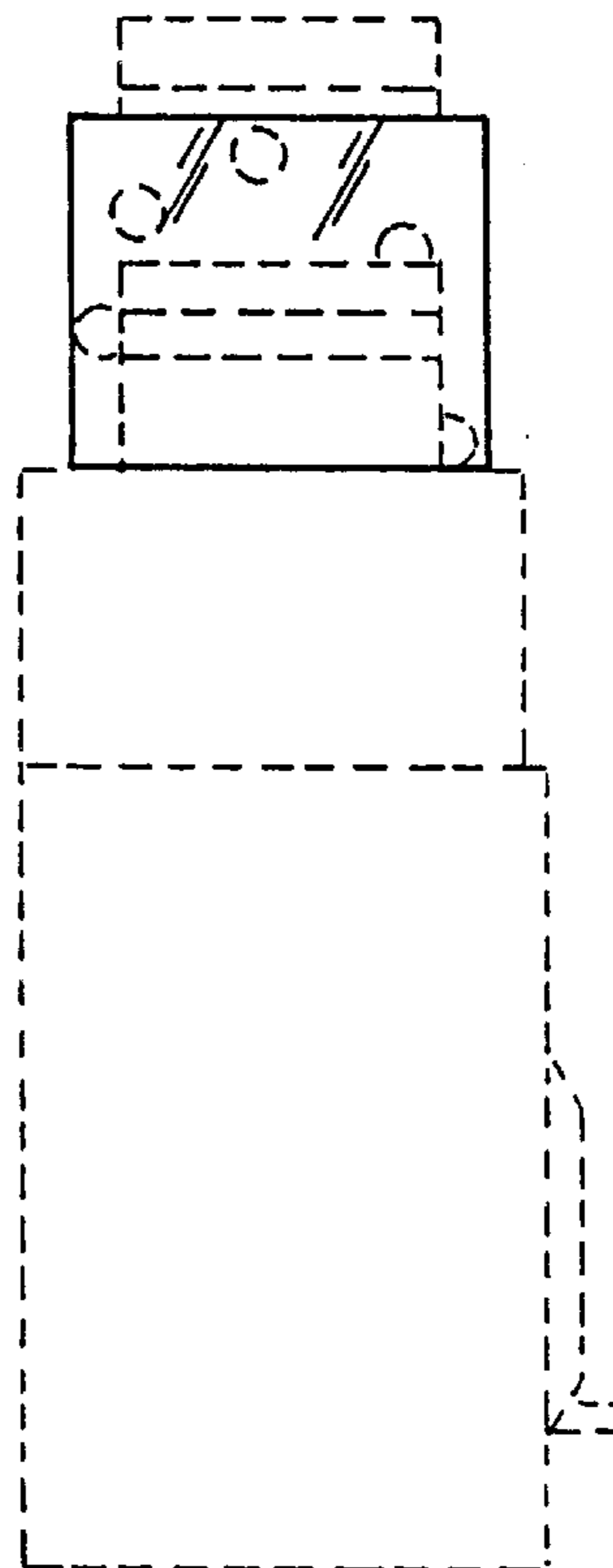

FIG. 6