



US00D441030S

(12) **United States Design Patent**  
**Seelig et al.**

(10) **Patent No.:** **US D441,030 S**

(45) **Date of Patent:** **\*\* Apr. 24, 2001**

(54) **WAGERING DEVICE DISPLAY**

(75) Inventors: **Jerald C. Seelig; Lawrence M. Henshaw**, both of Pleasantville, NJ (US)

(73) Assignee: **AC Coin & Slot Service Company**, Pleasantville, NJ (US)

(\*\*) Term: **14 Years**

(21) Appl. No.: **29/114,011**

(22) Filed: **Nov. 16, 1999**

(51) **LOC (7) Cl.** ..... **21-03**

(52) **U.S. Cl.** ..... **D21/370**

(58) **Field of Search** ..... D21/369-372, D21/386, 385, 389; D20/1-4, 7; D11/131, 145; D9/418, 430, 431; D30/101; D7/300, 306; D6/515, 542, 545; 273/138.1, 139, 144 R, 145 R, 145 A, 145 CA, 144 A, 144 B, 269, 157 R; 220/665, DIG. 13; 221/155; 428/13; 47/69; 229/108; 40/660, 661, 406-410, 503, 506, 720

(56) **References Cited**

**U.S. PATENT DOCUMENTS**

D. 238,688	*	2/1976	Shalom	.....	D30/101
D. 259,922	*	7/1981	Seki	.....	D30/101
3,302,843	*	2/1967	Sheehan	.....	229/108
4,522,404	*	6/1985	Di Gregoria	.....	273/157 R
4,723,382	*	2/1988	Lalvani	.....	273/157 R X

**OTHER PUBLICATIONS**

Lapine Models for Mathematics and Technical Education/ 1966 Cat. p. 9: Rhombohedron; p. E: six sided prism on lower left indicated by arrow.\*

\* cited by examiner

*Primary Examiner*—Ted Shooman

*Assistant Examiner*—C Tuttle

(74) *Attorney, Agent, or Firm*—Ian F. Burns

(57) **CLAIM**

The ornamental design for a wagering device display, as shown and described.

**DESCRIPTION**

FIG. 1 is a perspective view of the wagering device display; FIG. 2 is a front elevational view of the wagering device display; FIG. 3 is a rear elevational view of the wagering device display; FIG. 4 is a top plan view of the wagering device display; FIG. 5 is a right side elevational view of the wagering device display; and, FIG. 6 is a left side elevational view of the wagering device display.

The broken lines showing the portions of the wagering device on the exterior and interior of the display are for illustrative purposes only and form no part of the claimed design.

**1 Claim, 2 Drawing Sheets**

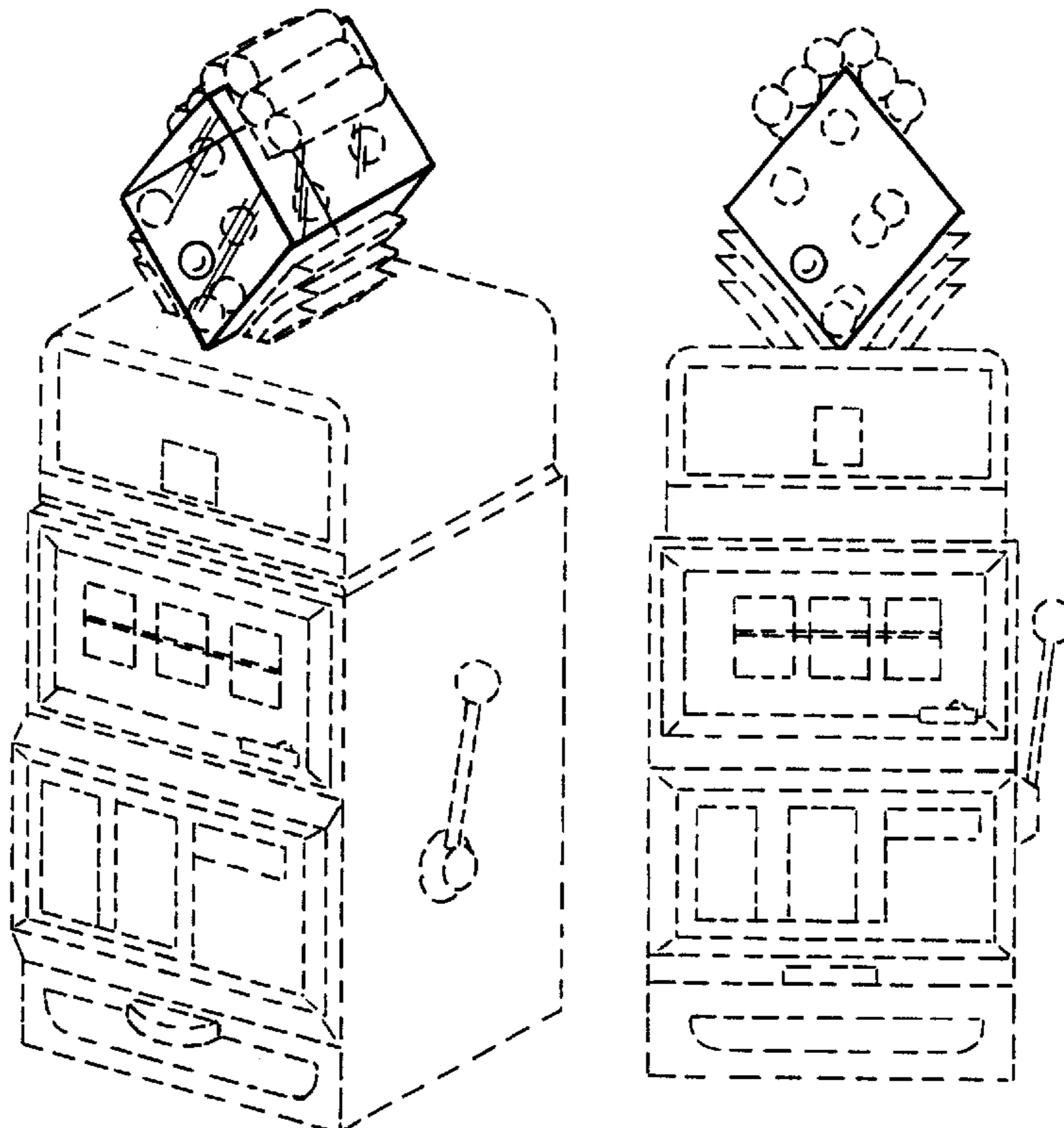

FIG. 1

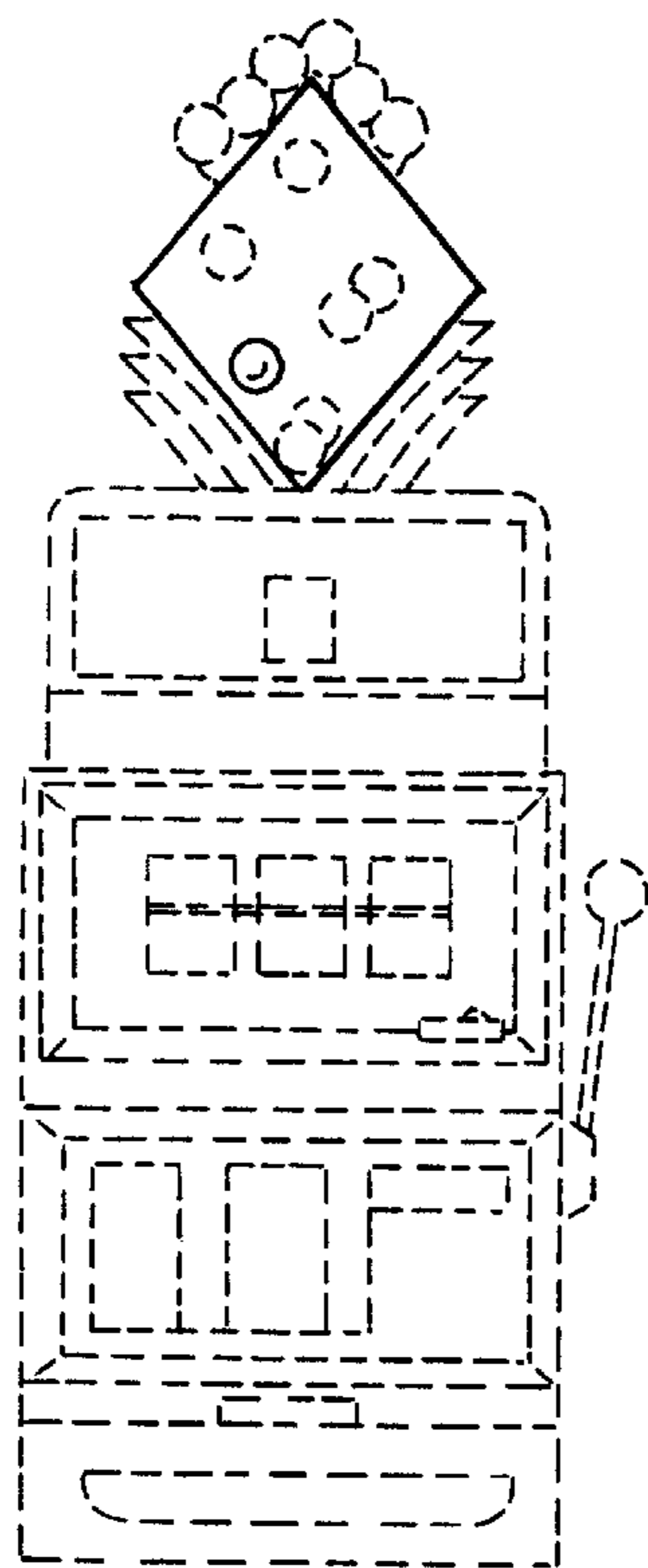
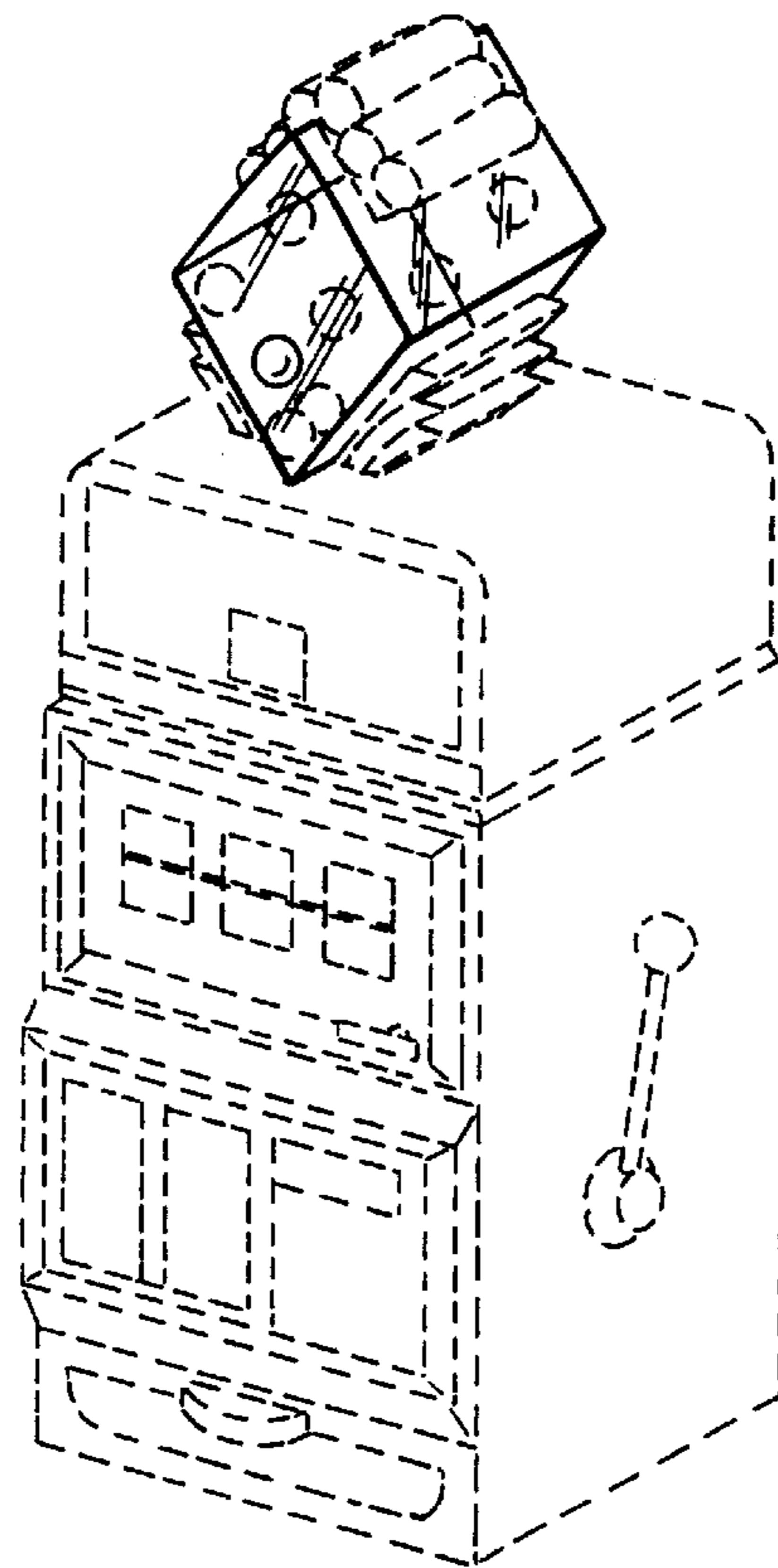

FIG. 2

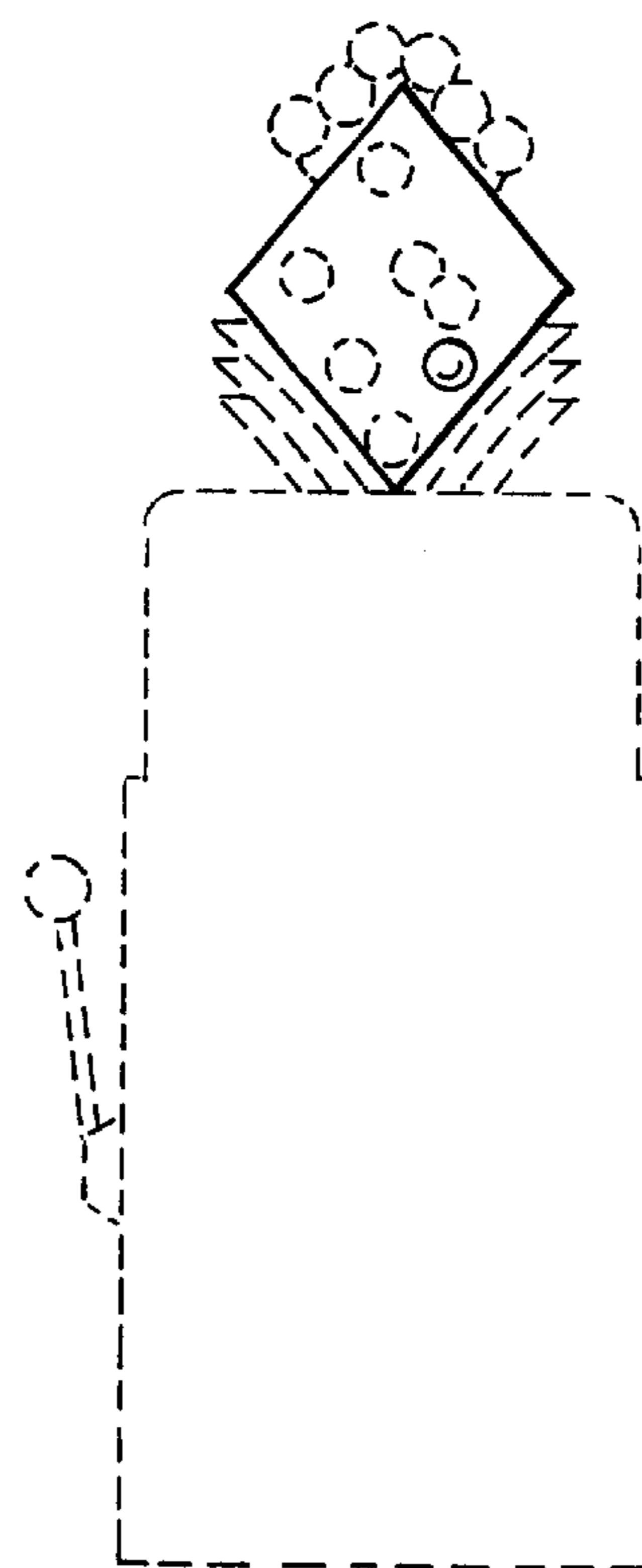

FIG. 3

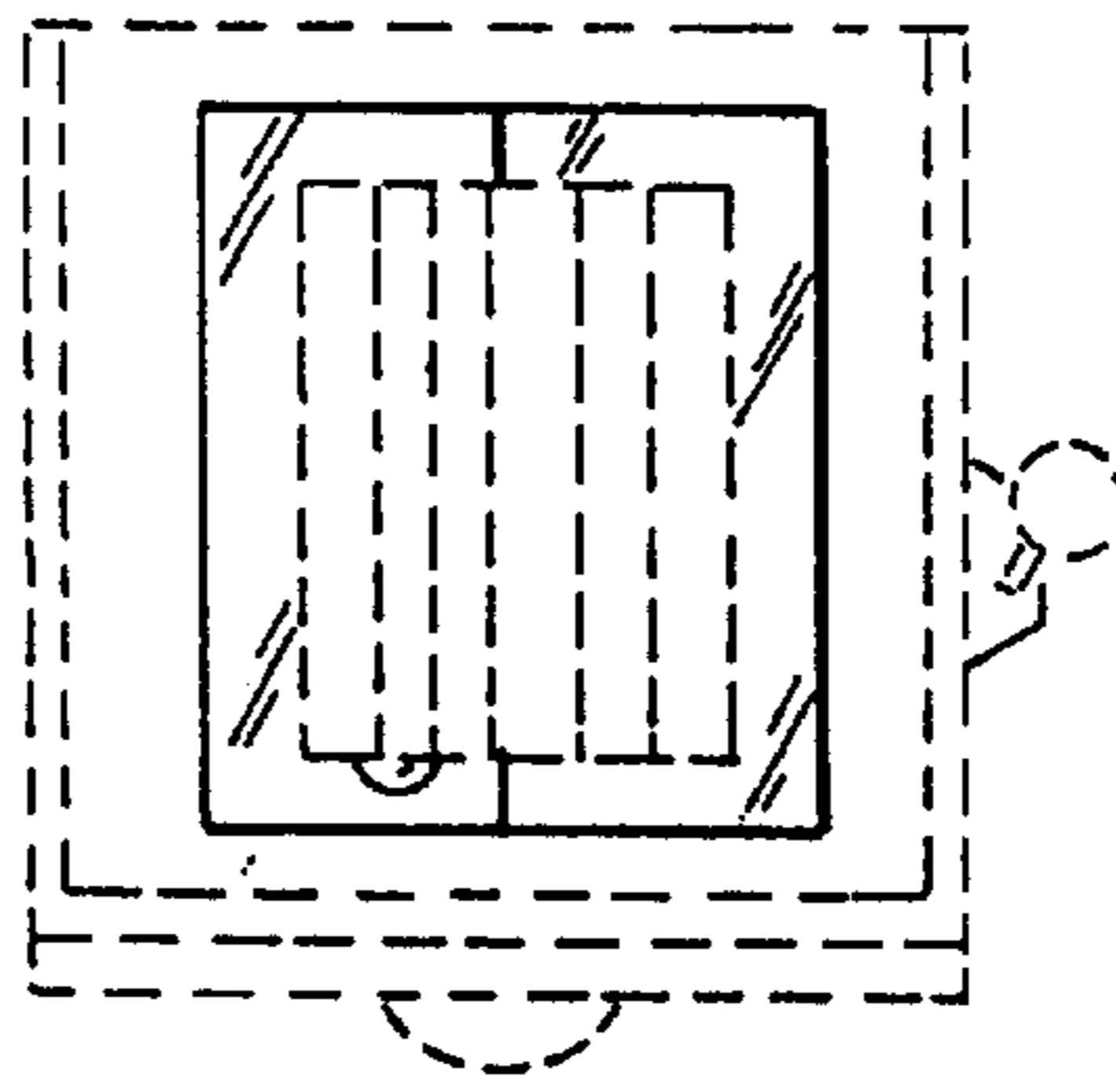

FIG. 4

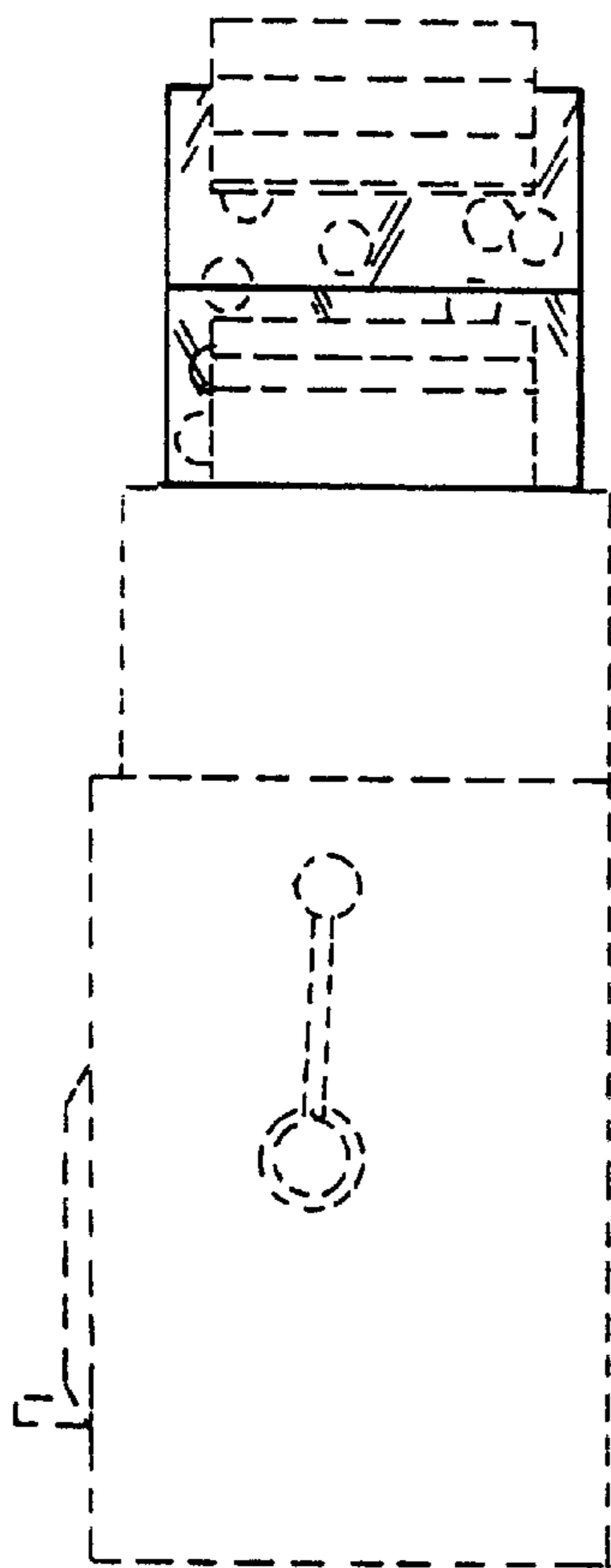

FIG. 5

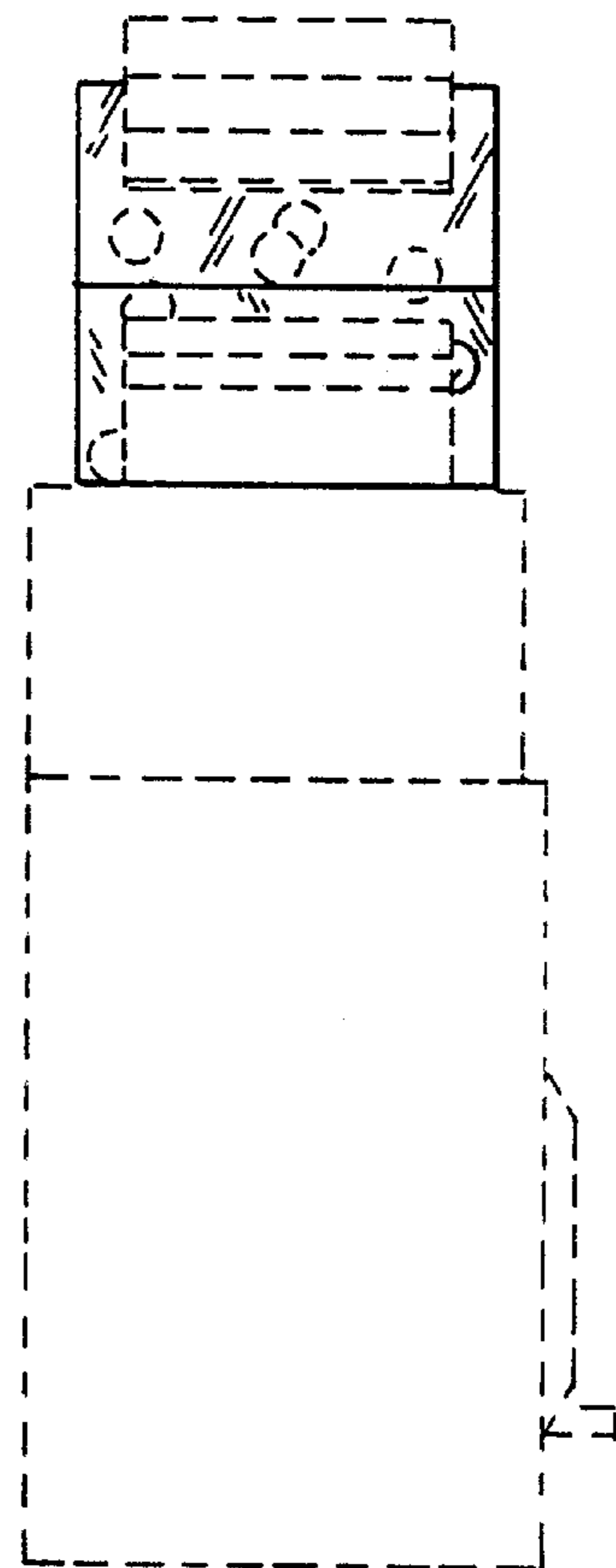

FIG. 6