



US00D441029S

(12) **United States Design Patent**
Seelig et al.

(10) **Patent No.:** **US D441,029 S**

(45) **Date of Patent:** **** Apr. 24, 2001**

(54) **WAGERING DEVICE DISPLAY**

4,861,678 * 8/1989 Kassabian 428/13 X

(75) Inventors: **Jerald C. Seelig; Lawrence M. Henshaw**, both of Pleasantville, NJ (US)

OTHER PUBLICATIONS

French, et al. *Graphic Science and Design*, Third Edition. McGraw Hill Inc. 1970: p. 79: cube in 5th row.*

(73) Assignee: **AC Coin and Slot Service Company**, Pleasantville, NJ (US)

* cited by examiner

(*) Notice: This patent is subject to a terminal disclaimer.

Primary Examiner—Ted Shooman

Assistant Examiner—C. Tuttle

(74) *Attorney, Agent, or Firm*—Ian F. Burns

(**) Term: **14 Years**

(57) **CLAIM**

(21) Appl. No.: **29/110,068**

The ornamental design for a wagering device display, as shown and described.

(22) Filed: **Aug. 30, 1999**

DESCRIPTION

(51) **LOC (7) Cl.** **21-03**

(52) **U.S. Cl.** **D21/370**

(58) **Field of Search** D21/369-372, D21/385; D20/1-4, 7; D11/131, 145; D30/101; D6/515, 542, 545; D7/300, 306; 273/138.1, 139, 144 R, 145 R, 145 A, 145 CA, 144 A, 144 B, 269; 220/665; 221/155; 428/13; 47/69

FIG. 1 is a perspective view of the wagering device display; FIG. 2 is a front elevational view of the wagering device display;

FIG. 3 is a rear elevational view of the wagering device display;

FIG. 4 is a top plan view of the wagering device display;

FIG. 5 is a right side elevational view of the wagering device display; and,

FIG. 6 is a left side elevational view of the wagering device display.

The broken lines showing the portions of the wagering device on the exterior and interior of the display are for illustrative purposes only and form no part of the claimed design.

(56) **References Cited**

U.S. PATENT DOCUMENTS

- D. 252,414 * 7/1979 Camara D21/372
- D. 387,385 * 12/1997 Kovens et al. D20/7
- 1,640,851 * 8/1927 Oxarart 221/155 X
- 4,757,999 * 7/1988 Opresco 273/145 CA
- 4,861,032 * 8/1989 Gaylor 273/144 B

1 Claim, 2 Drawing Sheets

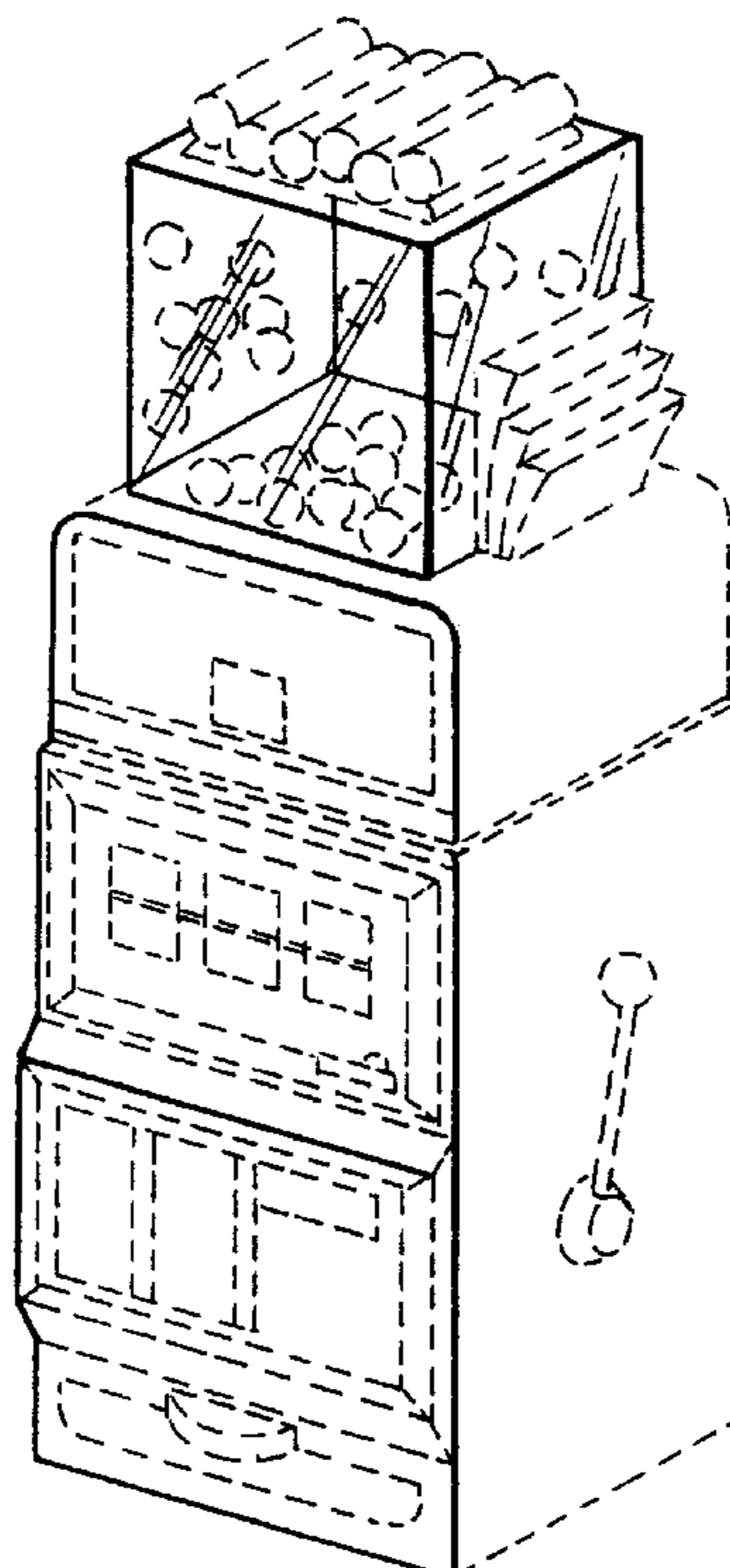

FIG. 1

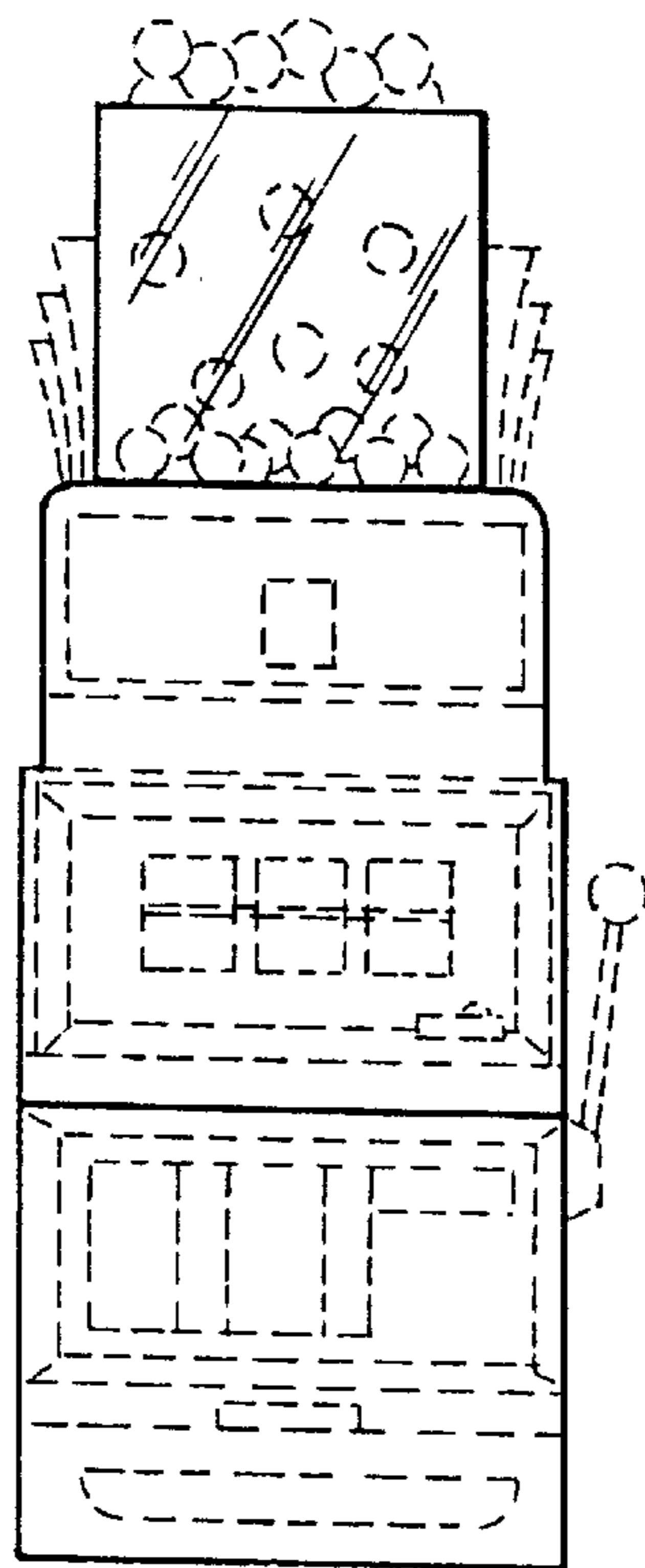
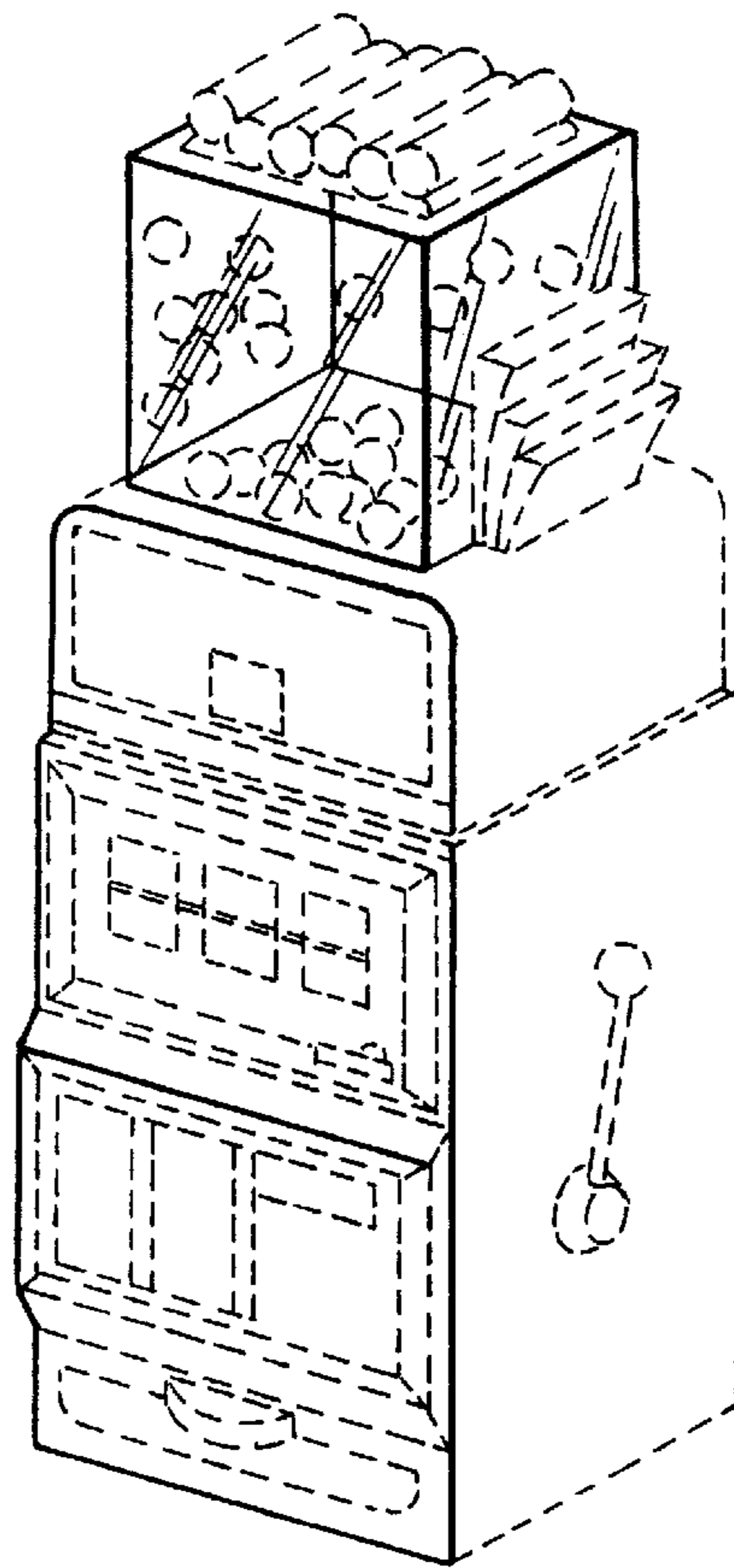

FIG. 2

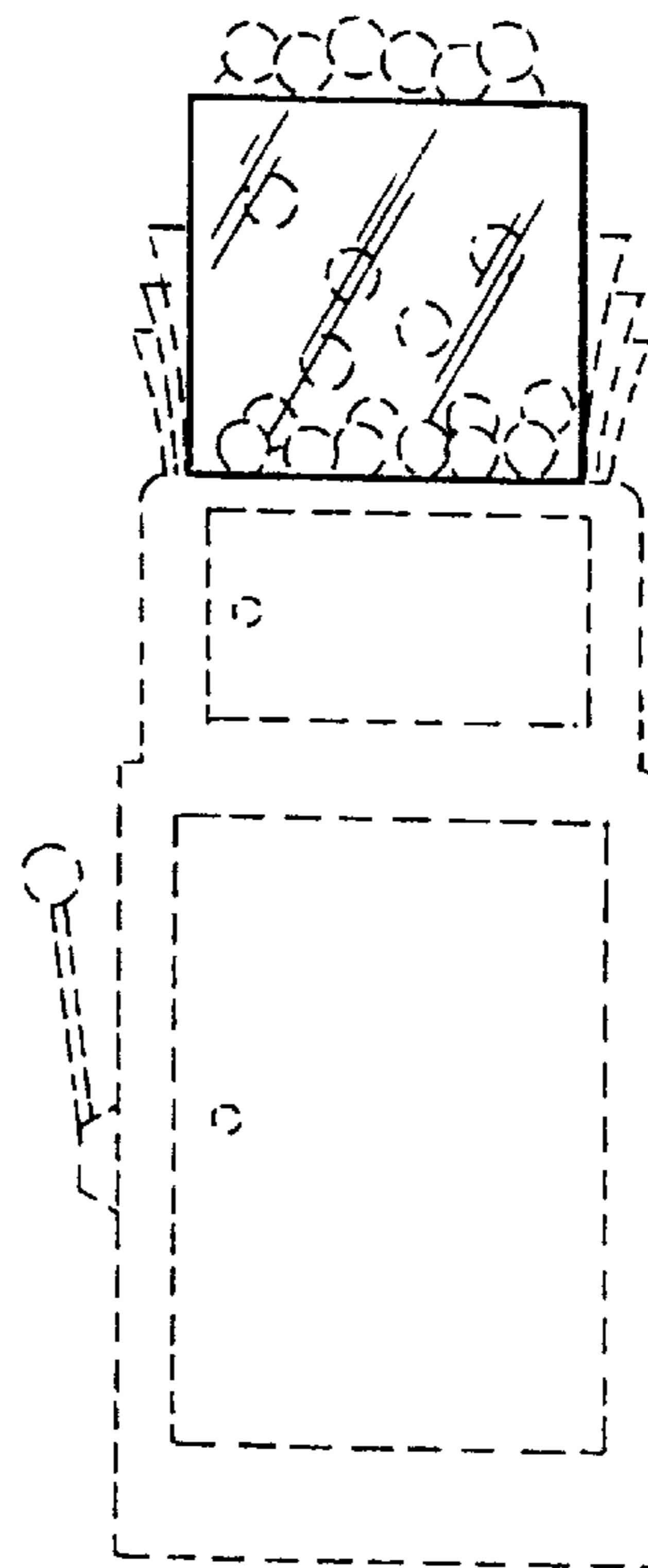

FIG. 3

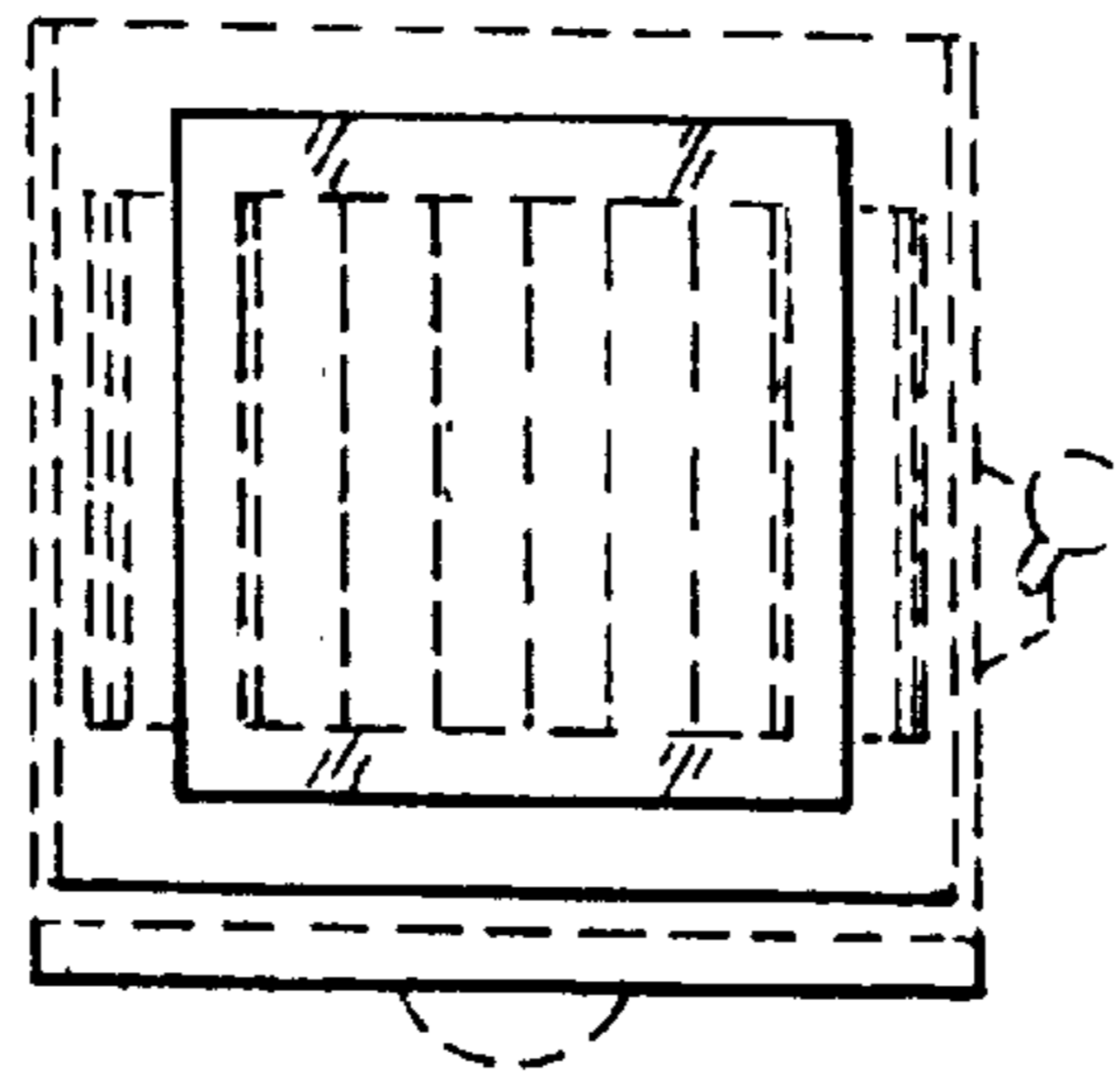

FIG. 4

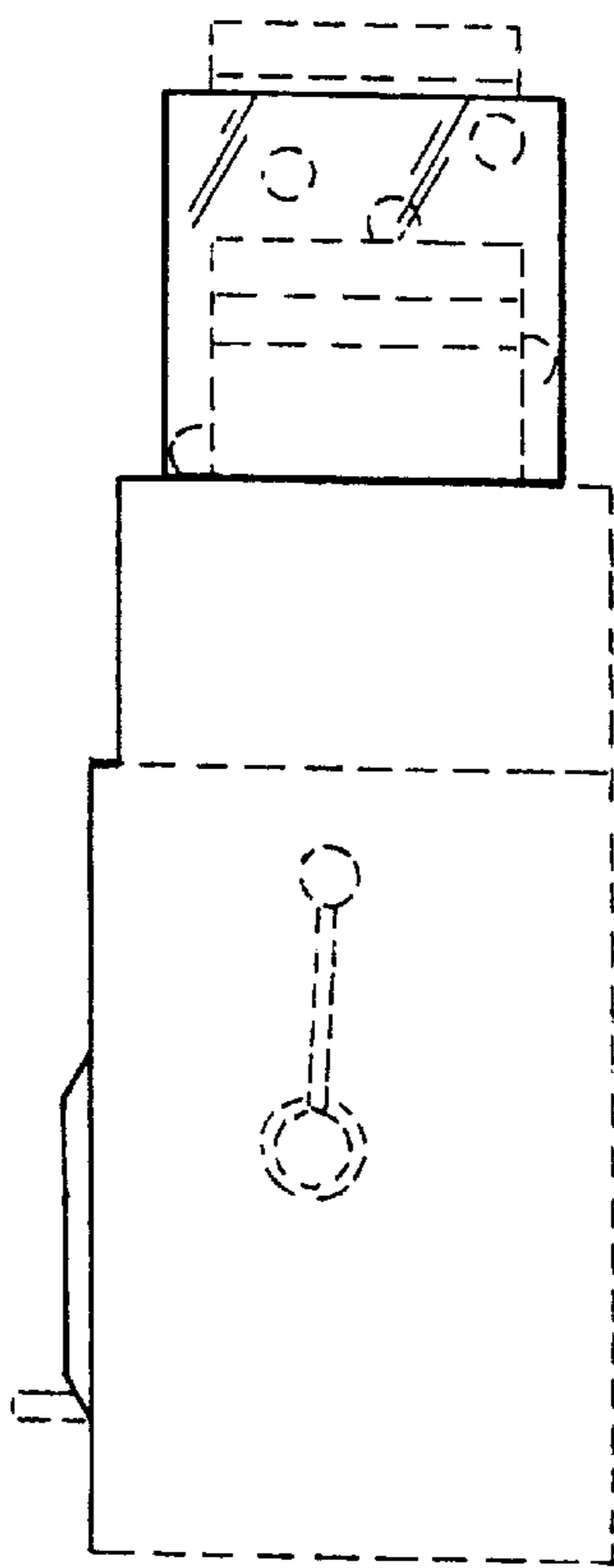

FIG. 5

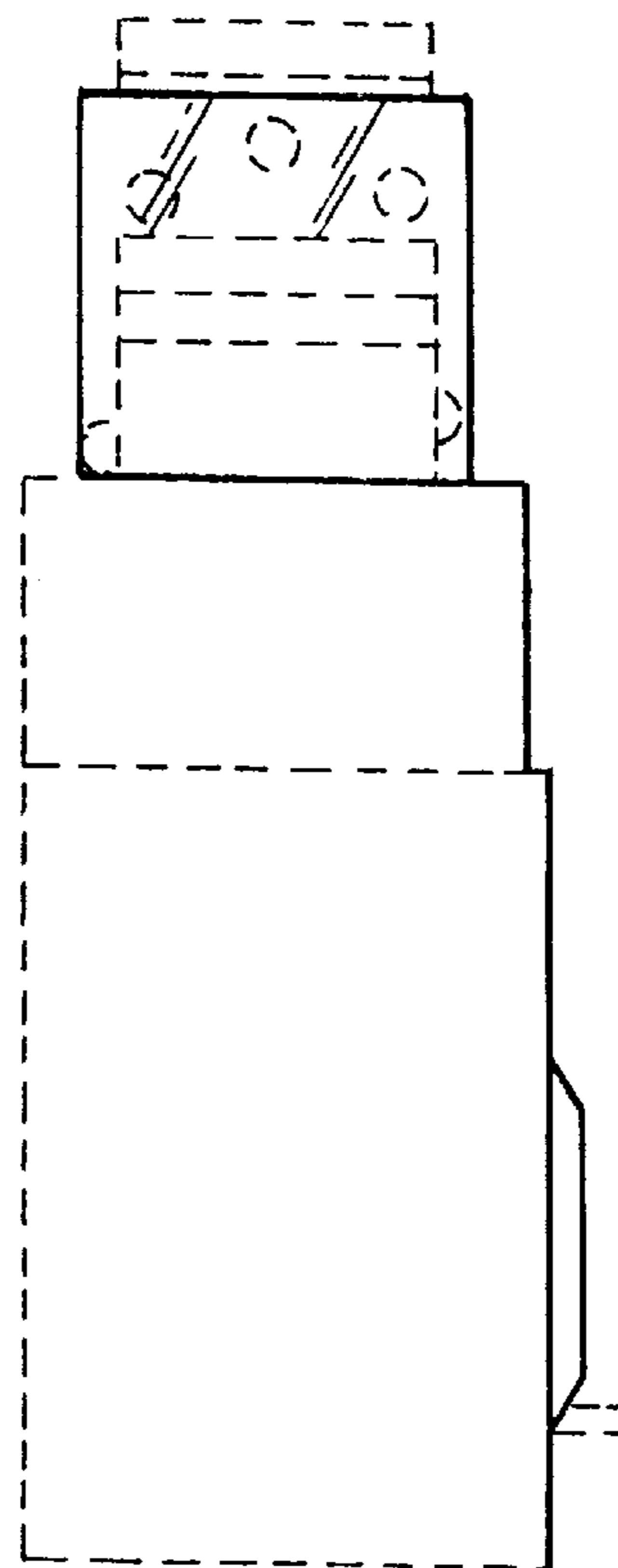

FIG. 6