



US00D440913S

(12) **United States Design Patent**  
**McMannis**

(10) **Patent No.:** **US D440,913 S**  
(45) **Date of Patent:** **\*\* Apr. 24, 2001**

(54) **TIRE**

(75) Inventor: **Lee A. McMannis**, Hudson, OH (US)

(73) Assignee: **Max-Trac Tire Co., Inc.**, Stow, OH (US)

(\*\*) Term: **14 Years**

(21) Appl. No.: **29/119,529**

(22) Filed: **Mar. 2, 2000**

(51) **LOC (7) Cl.** ..... **12-15**

(52) **U.S. Cl.** ..... **D12/147**

(58) **Field of Search** ..... D12/134-152;  
152/209.1, 209.8, 209.9, 209.11, 209.12,  
209.13, 209.28, 900, 901, 902, 903

(56) **References Cited**

**U.S. PATENT DOCUMENTS**

D. 345,950	*	4/1994	Guidry	.....	D12/146
D. 411,818		7/1999	Ito .		
D. 412,143		7/1999	Guidry .		
D. 412,470		8/1999	Downey .		
D. 412,475		8/1999	Maxwell et al. .		

**OTHER PUBLICATIONS**

Barum Industrial TG1 Tire, 1999 Tread Design Guide, p. 167. 2/5, Jan. 1999.\*

Firestone Super Ground Grip Tire, 1999 Tread Design Guide, p. 170. 4/2, Jan. 1999.\*

Temco Chevron Tire, 1999 Tread Design Guide, p. 178. 3/1, Jan. 1999.\*

"Baja Belted" Advertising Literature—no date given.

\* cited by examiner

*Primary Examiner*—Robert M. Spear

(74) *Attorney, Agent, or Firm*—Jones, Day, Reavis & Pogue

(57) **CLAIM**

The ornamental design for a tire, as shown and described.

**DESCRIPTION**

FIG. 1 is a perspective illustration of a tire showing my new design;

FIG. 2 is a front elevational view thereof; and,

FIG. 3 is a side elevational view thereof, the opposite side being a mirror image of the side that is shown.

**1 Claim, 3 Drawing Sheets**



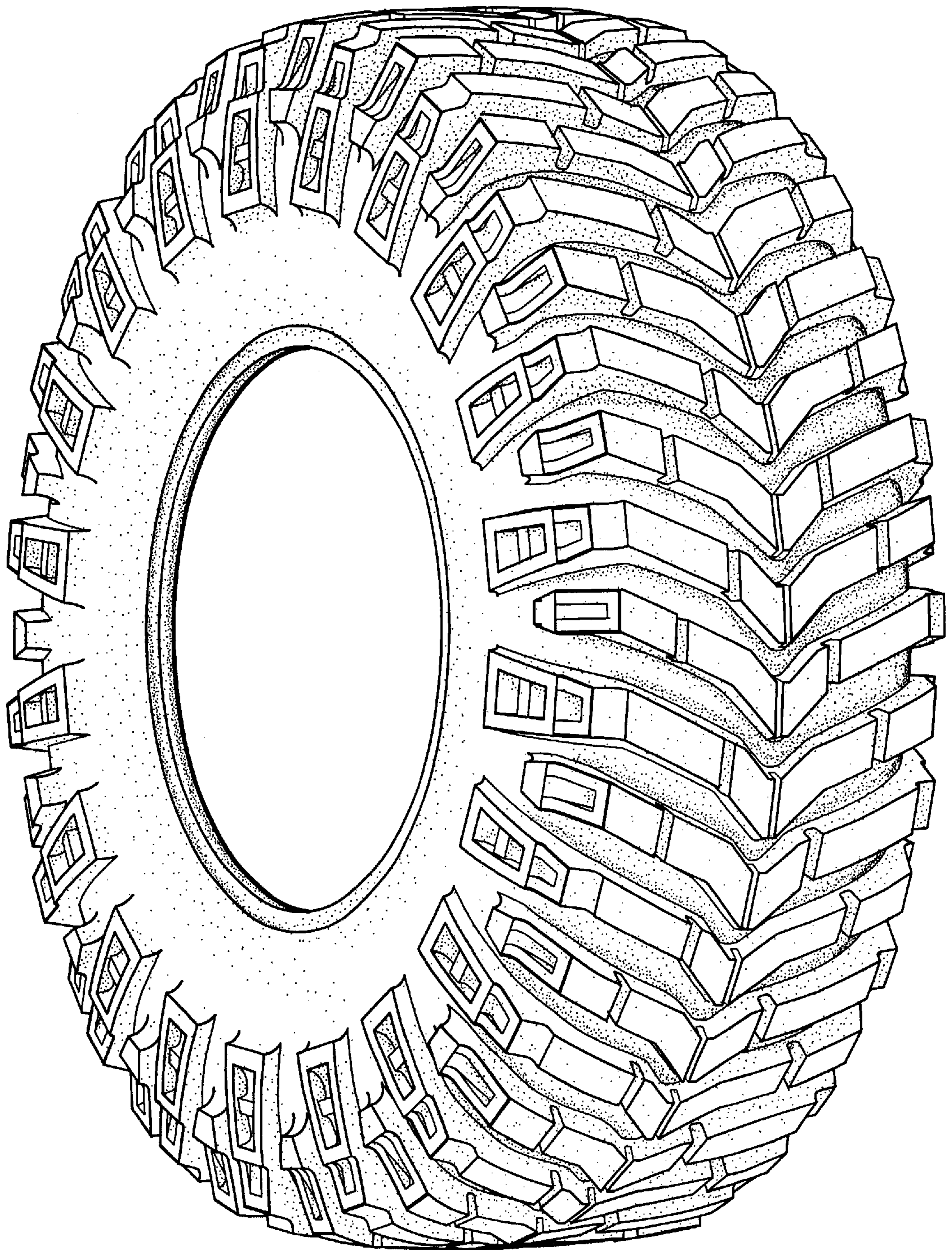

Fig.1

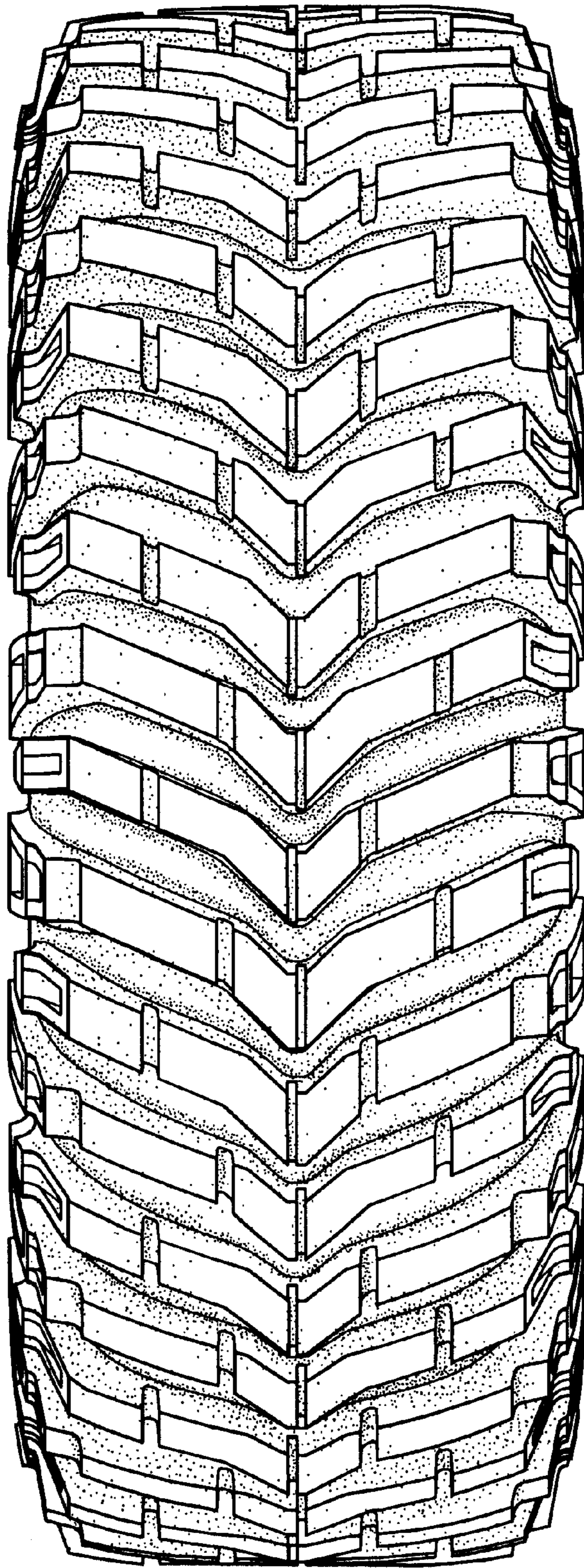

Fig.2

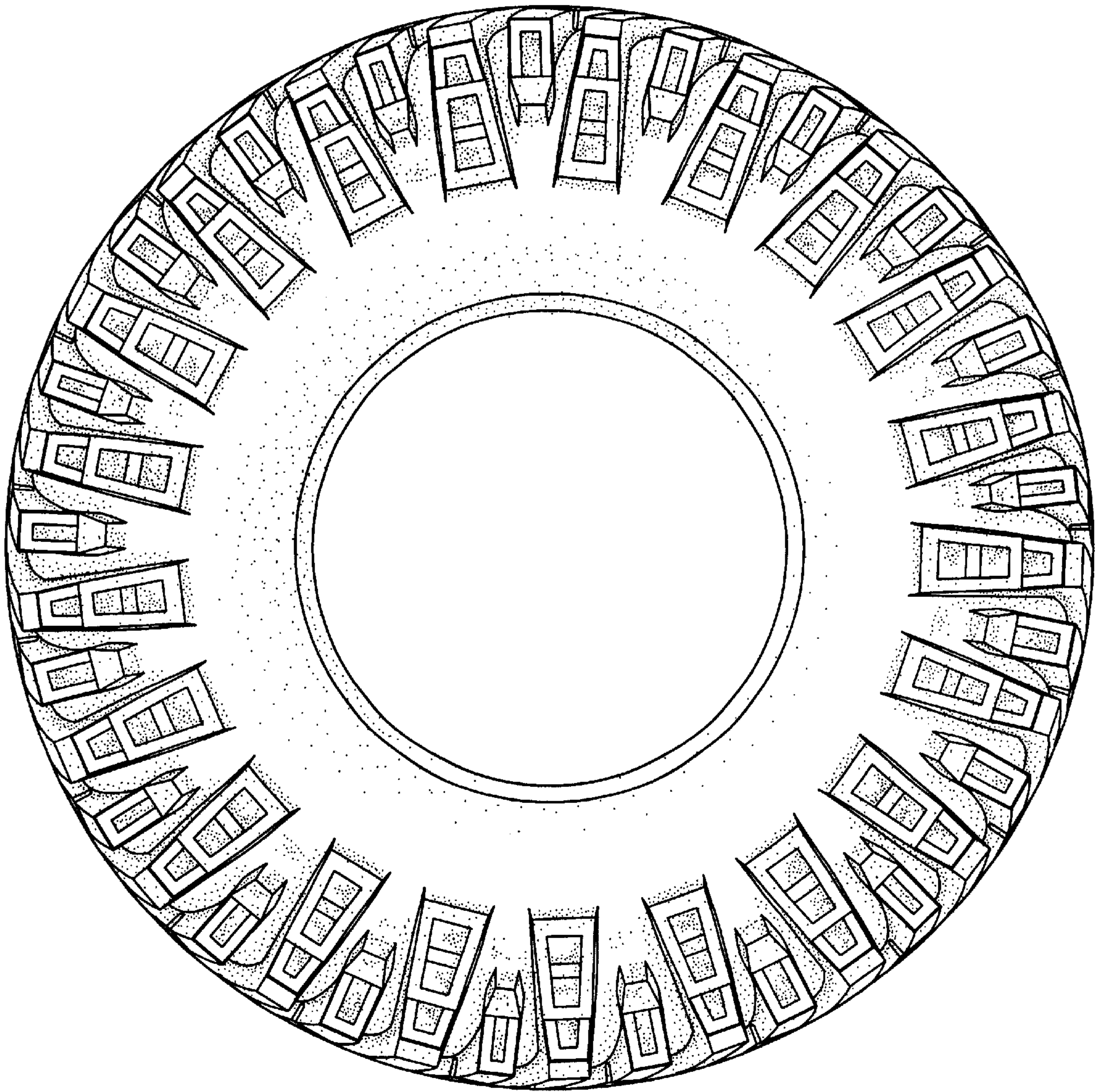

Fig.3