



US00D440912S

(12) **United States Design Patent**  
**Ratliff, Jr.**

(10) **Patent No.:** **US D440,912 S**

(45) **Date of Patent:** **\*\* Apr. 24, 2001**

(54) **TIRE TREAD**

(75) Inventor: **Billy Joe Ratliff, Jr., Akron, OH (US)**

(73) Assignee: **The Goodyear Tire & Rubber Company, Akron, OH (US)**

(\*\*) Term: **14 Years**

(21) Appl. No.: **29/119,510**

(22) Filed: **Mar. 2, 2000**

(51) **LOC (7) Cl.** ..... **12-15**

(52) **U.S. Cl.** ..... **D12/147**

(58) **Field of Search** ..... **D12/134-152;**  
152/209.1, 209.8, 209.9, 209.11, 209.12,  
209.13, 209.28, 900, 901, 902, 903

(56) **References Cited**

**PUBLICATIONS**

Atlas Pacemark Radial GT Tire, 1999 Tread Design Guide, p. 12, 1/4, Jan. 1999.\*

Aurora Ventus 505 Tire, 1999 Tread Design Guide, p. 12, 4/4, Jan. 1999.\*

Cooper Rain-Master Tire, 1999 Tread Design Guide, p. 21, 3/3, Jan. 1999.\*

Kumho KW 7400 Tire, 1999 Tread Design Guide, p. 43, 4/2, Jan. 1999.\*

General TL100 Tire, 1999 Tread Design Guide, p. 172, 4/4, Jan. 1999.\*

\* cited by examiner

*Primary Examiner*—Robert M. Spear

(74) *Attorney, Agent, or Firm*—DAvid E Wheeler; T P Lewandowski

(57) **CLAIM**

The ornamental design for a tire tread, as shown and described.

**DESCRIPTION**

FIG. 1 is a perspective view of a tire tread showing our new design, it being understood that the pattern repeats uniformly throughout the circumference of the tread;

FIG. 2 is a front elevational view thereof;

FIG. 3 is a side elevational view thereof, the opposite side elevational view being a mirror image thereof; and,

FIG. 4 is an enlarged fragmentary perspective view.

In the drawings, the broken lines defining the inner bead of the sidewall and the peripheral boundary between the tire tread and the sidewall are for illustrative purposes only and form no part of the claimed design.

**1 Claim, 4 Drawing Sheets**

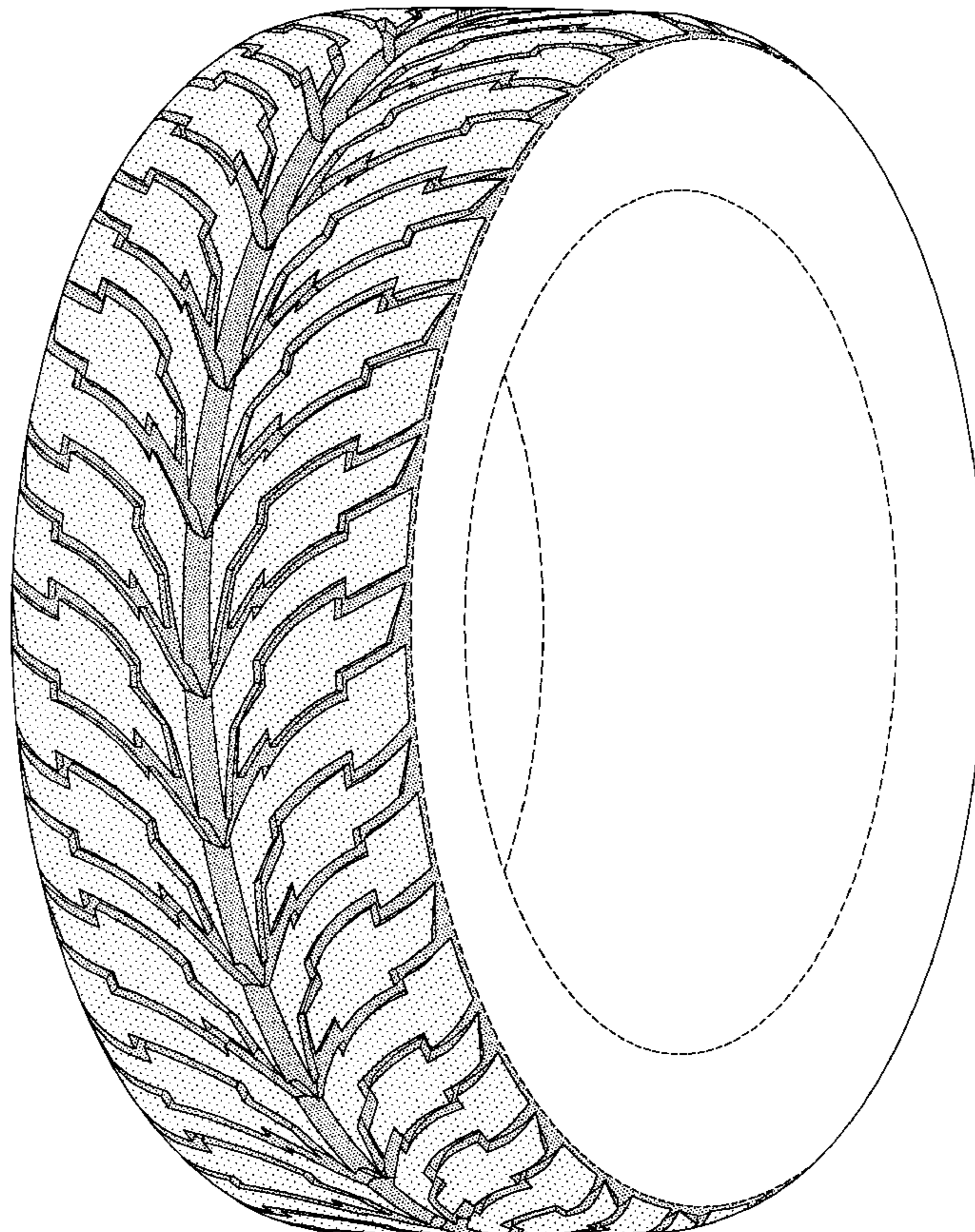



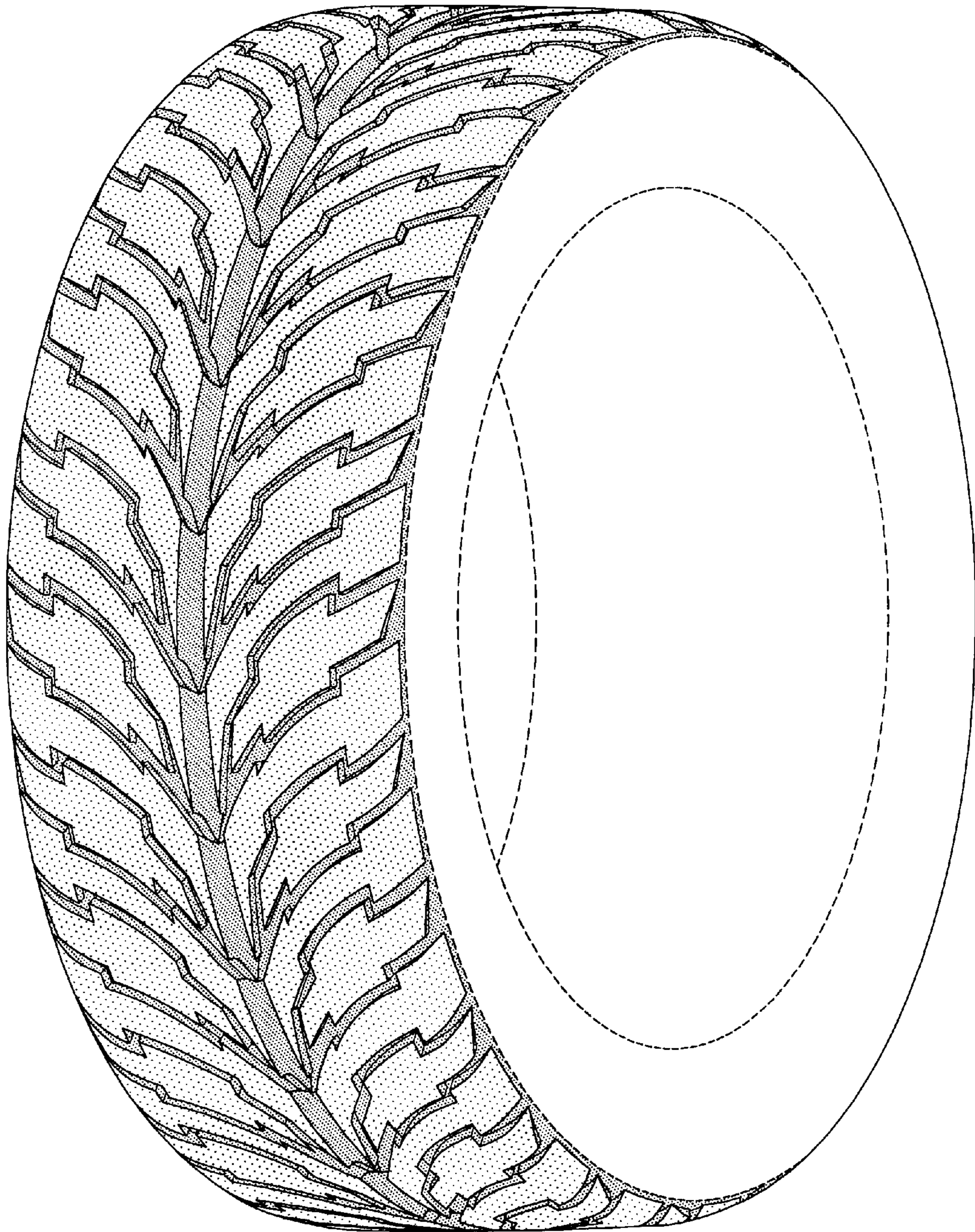

FIG-1



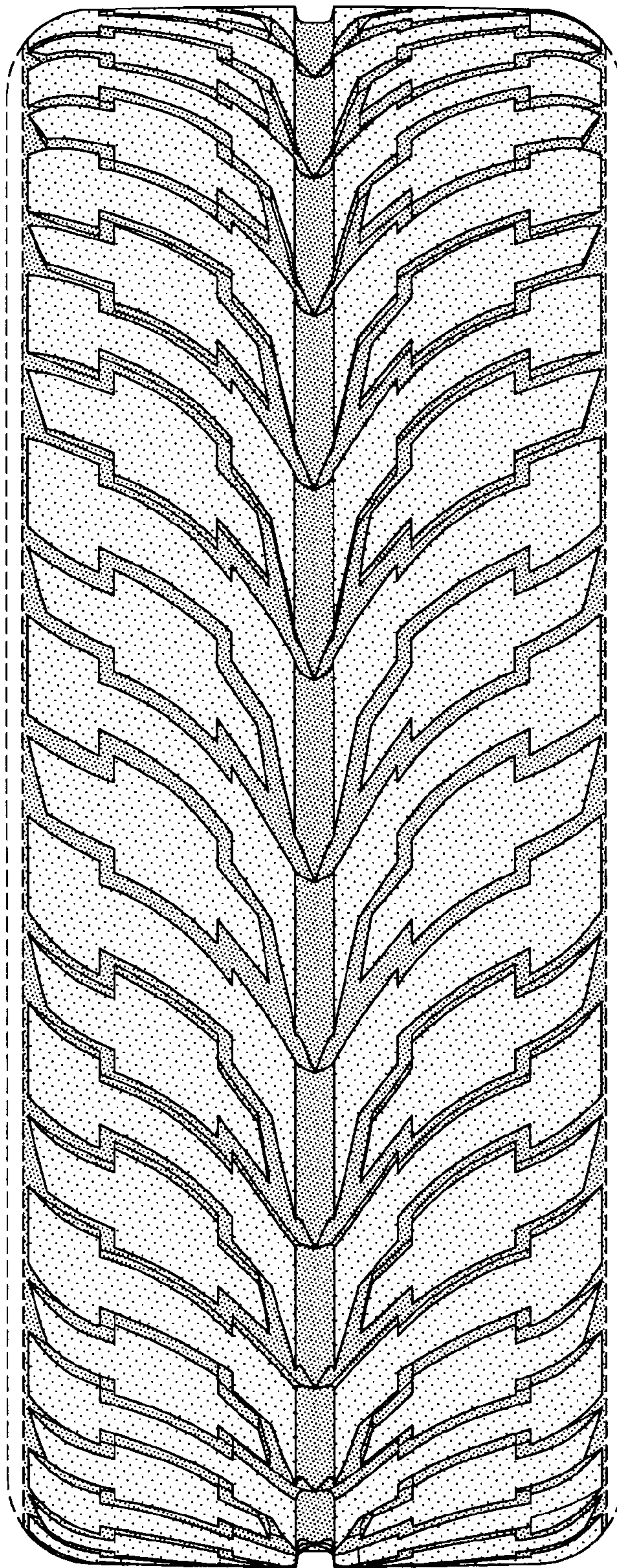

FIG-2

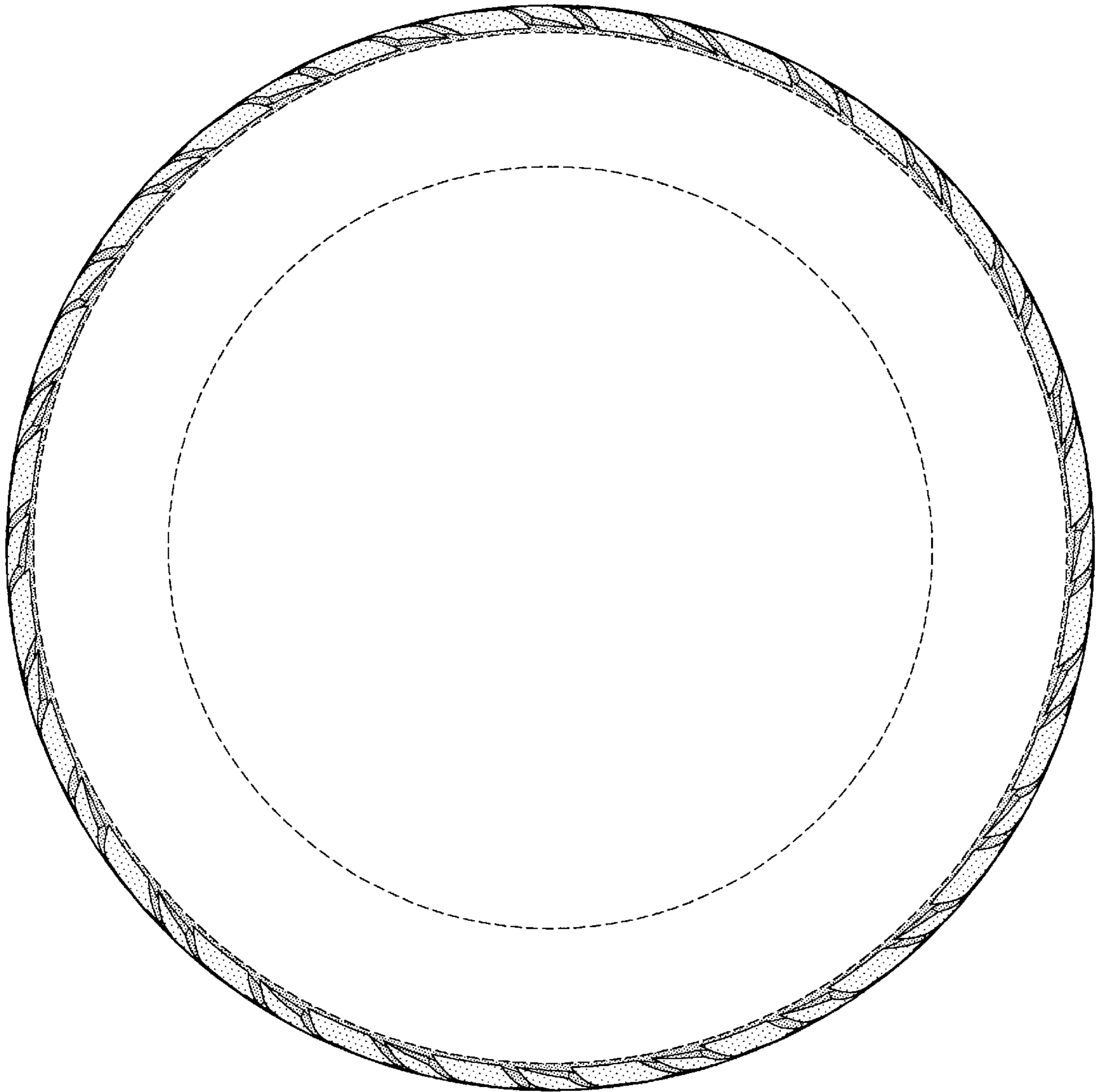

FIG-3



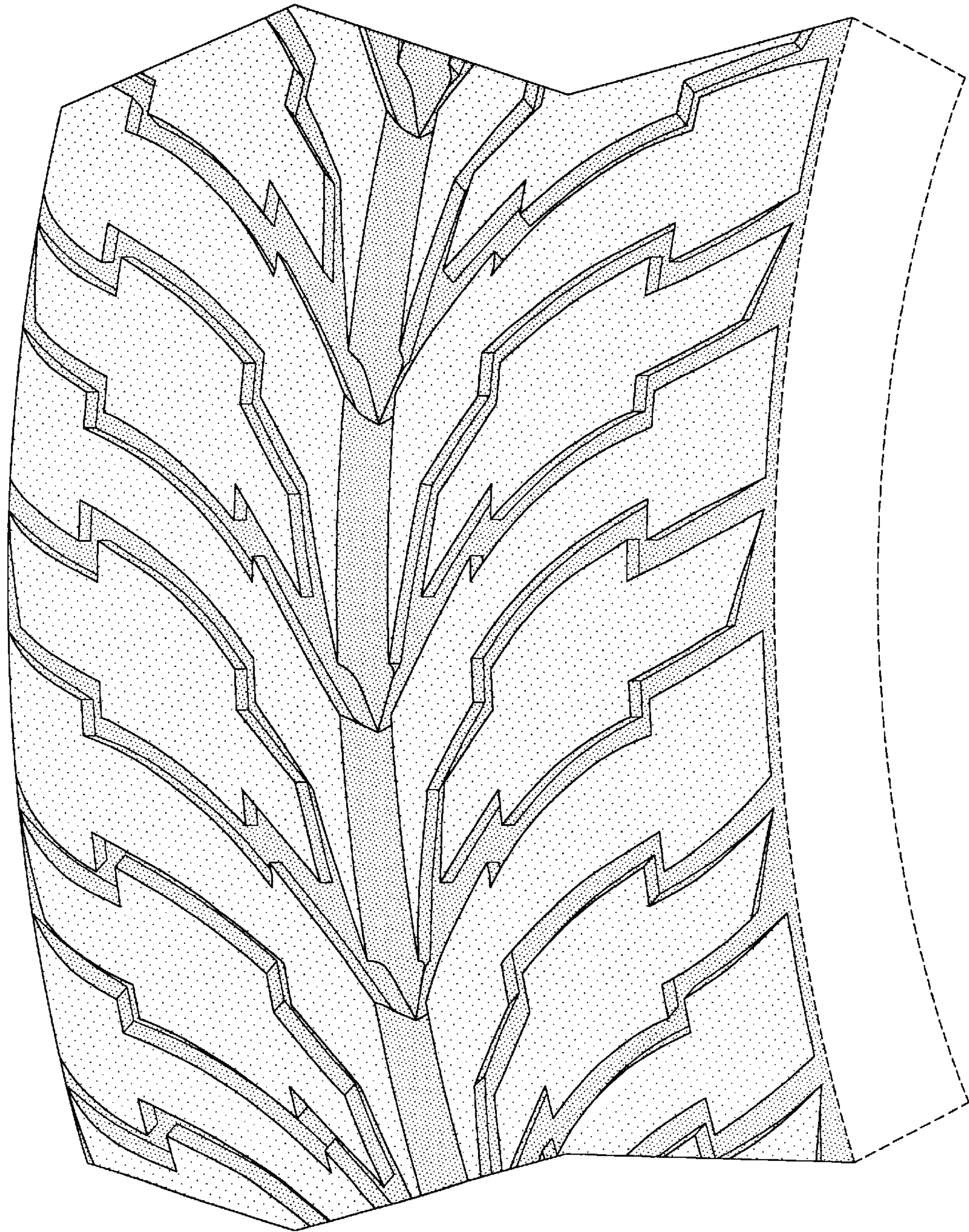

FIG-4