



US00D440886S

(12) **United States Design Patent**
Burgener

(10) **Patent No.:** **US D440,886 S**

(45) **Date of Patent:** **** Apr. 24, 2001**

(54) **WRISTWATCH**

(75) **Inventor:** **Eddy Burgener, Le Landeron (CH)**

(73) **Assignee:** **Roventa-Henex SA, Bienne (CH)**

(**) **Term:** **14 Years**

(21) **Appl. No.:** **29/124,754**

(22) **Filed:** **Jun. 12, 2000**

(30) **Foreign Application Priority Data**

Feb. 16, 2000 (XH) DMA/004 788

(51) **LOC (7) Cl.** **10-02**

(52) **U.S. Cl.** **D10/32; D10/39**

(58) **Field of Search** D10/1-40, 122-132;
D11/3-25; 63/1.1, 3, 5, 11; 368/276-277,
280-282, 285

(56) **References Cited**

U.S. PATENT DOCUMENTS

- D. 157,667 * 3/1950 Glass D10/32
- D. 363,882 * 11/1995 Bodino D10/32

- D. 380,170 * 6/1997 Schoepfer D11/25
- D. 404,319 * 1/1999 Deleskiewicz D10/32
- D. 414,706 * 10/1999 Jorst D10/32
- D. 422,223 * 4/2000 Bodino D10/32
- D. 423,373 * 4/2000 Wunderman D10/32

* cited by examiner

Primary Examiner—Nelson C. Holtje

(74) *Attorney, Agent, or Firm*—Sughrue, Mion, Zinn,
Macpeak & Seas, PLLC

(57) **CLAIM**

The ornamental design for a wristwatch, as shown.

DESCRIPTION

FIG. 1 is a perspective view of the front and one side of a wristwatch showing my new design;
 FIG. 2 is a front view thereof;
 FIG. 3 is a rear view thereof;
 FIG. 4 is a side view of said one side thereof;
 FIG. 5 is a side view of an opposite side thereof;
 FIG. 6 is an end view of one end thereof; and,
 FIG. 7 is an end view of an opposite end thereof.

1 Claim, 2 Drawing Sheets



FIG. 1



FIG. 2

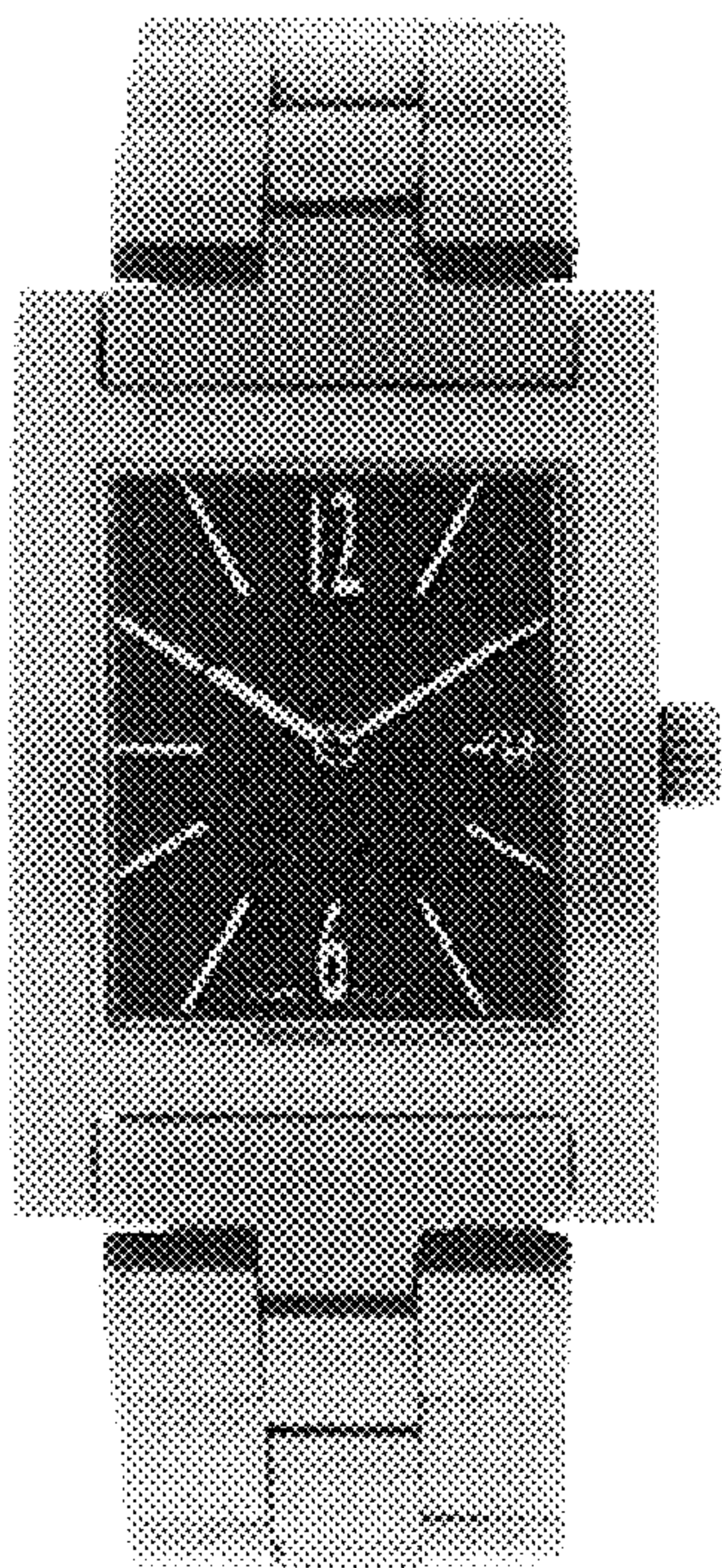

FIG. 3

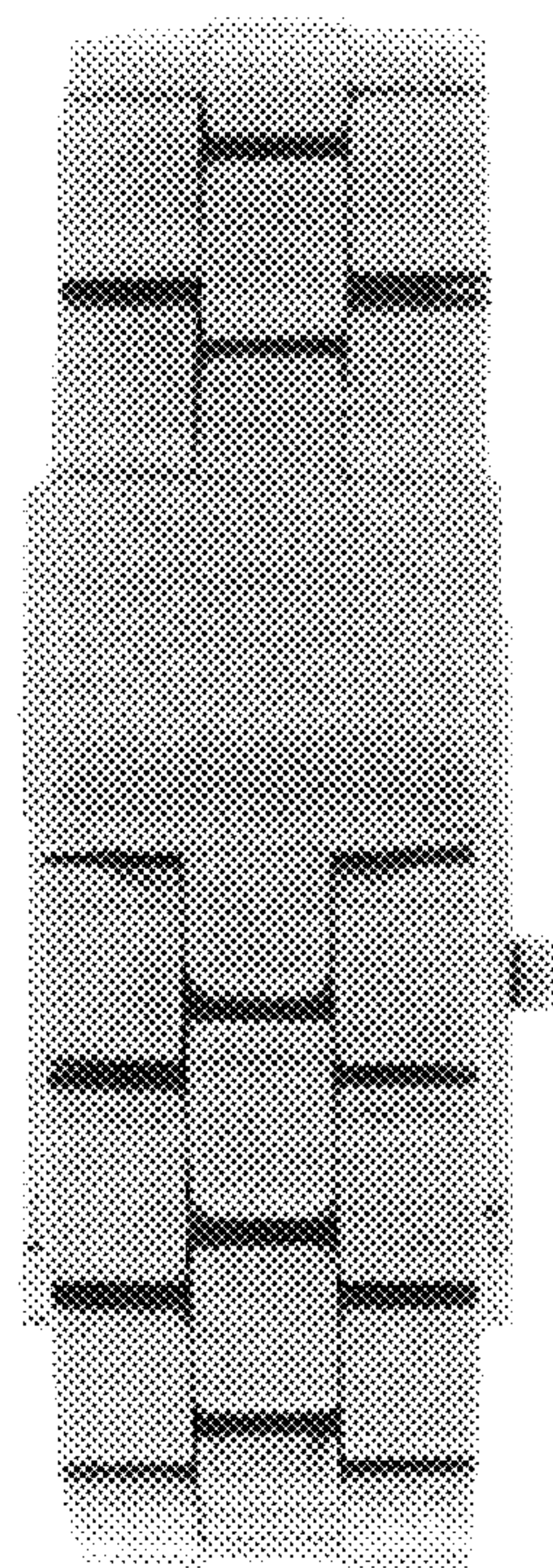

FIG. 4

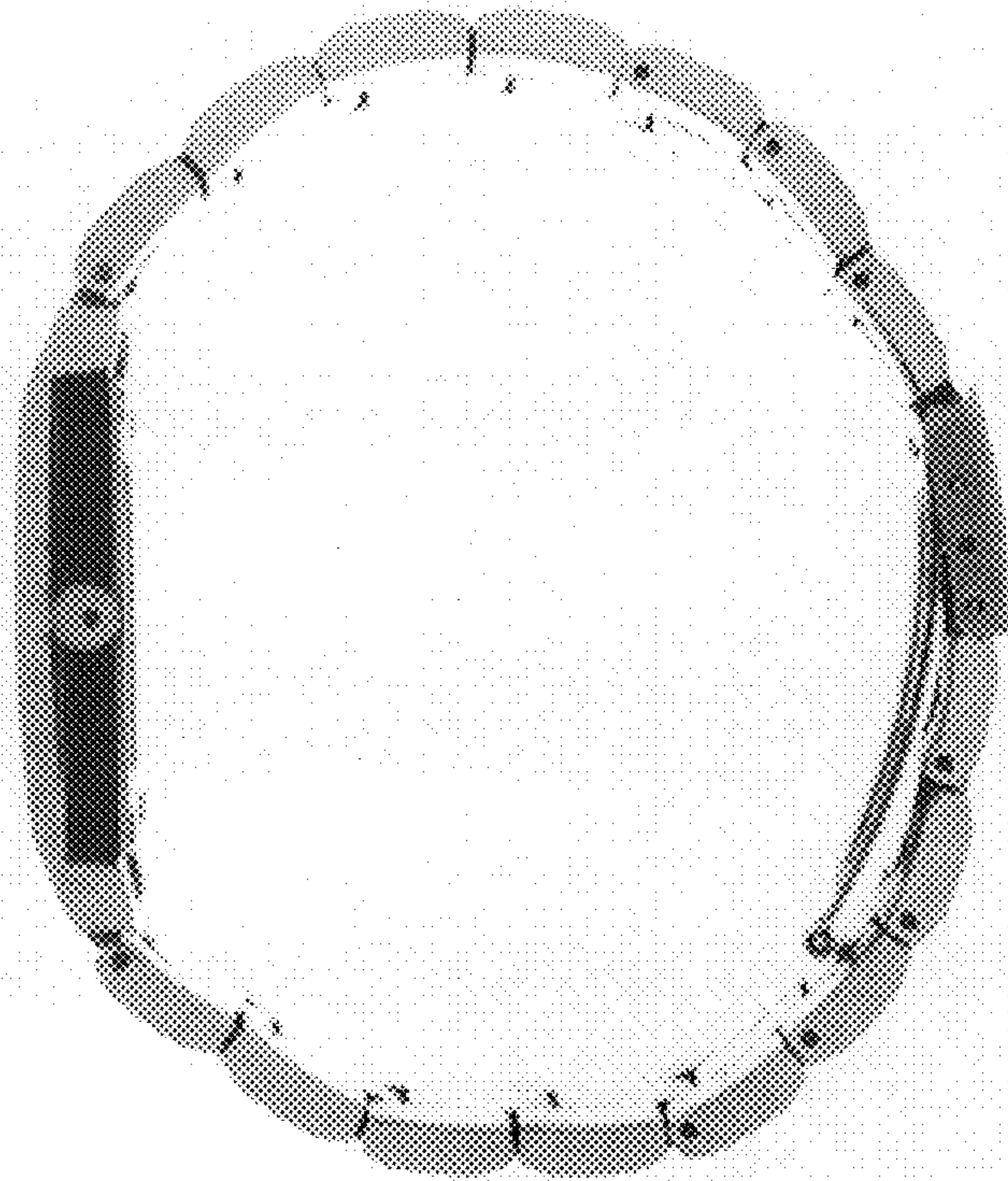

FIG. 6

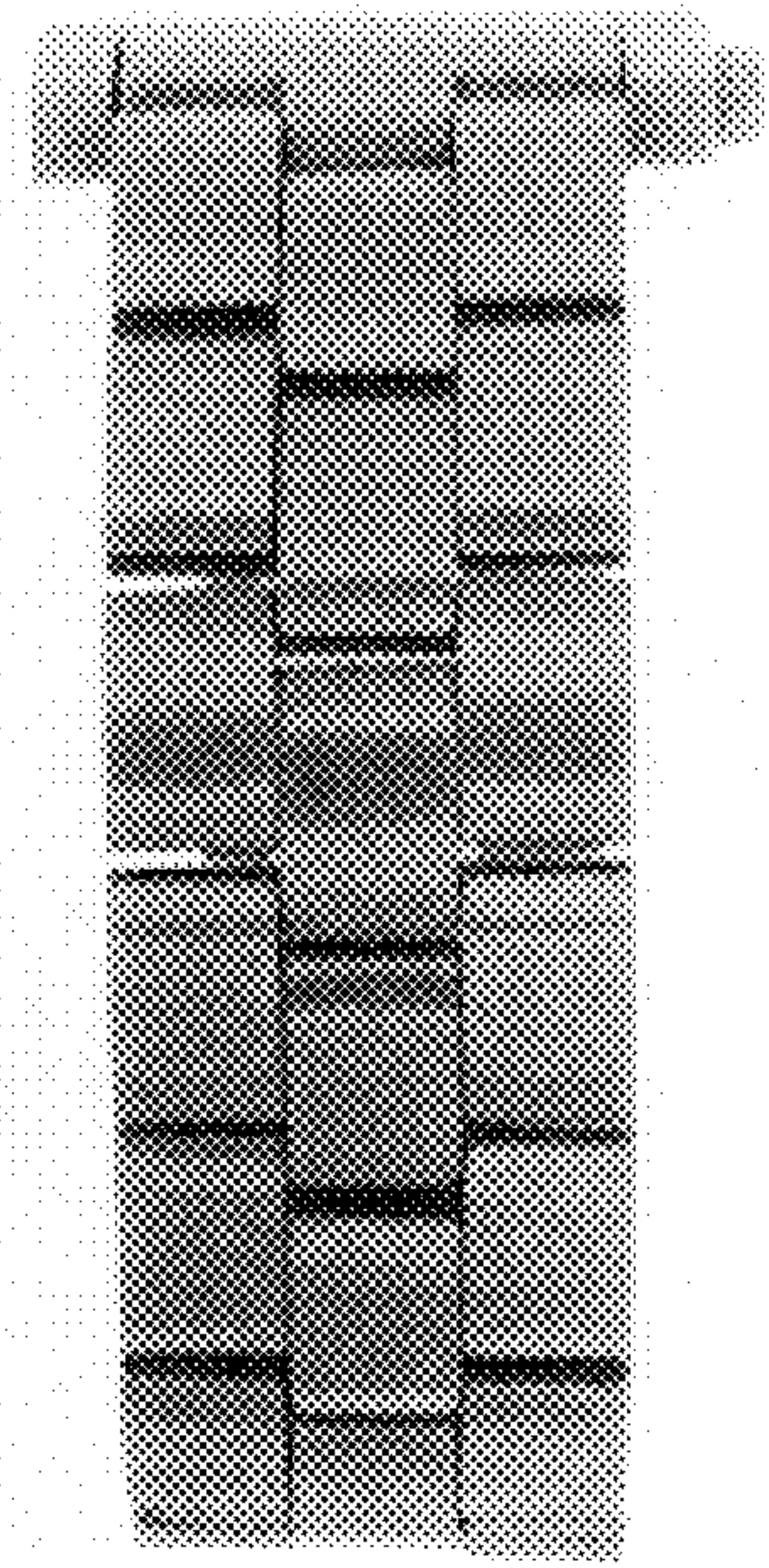

FIG. 5

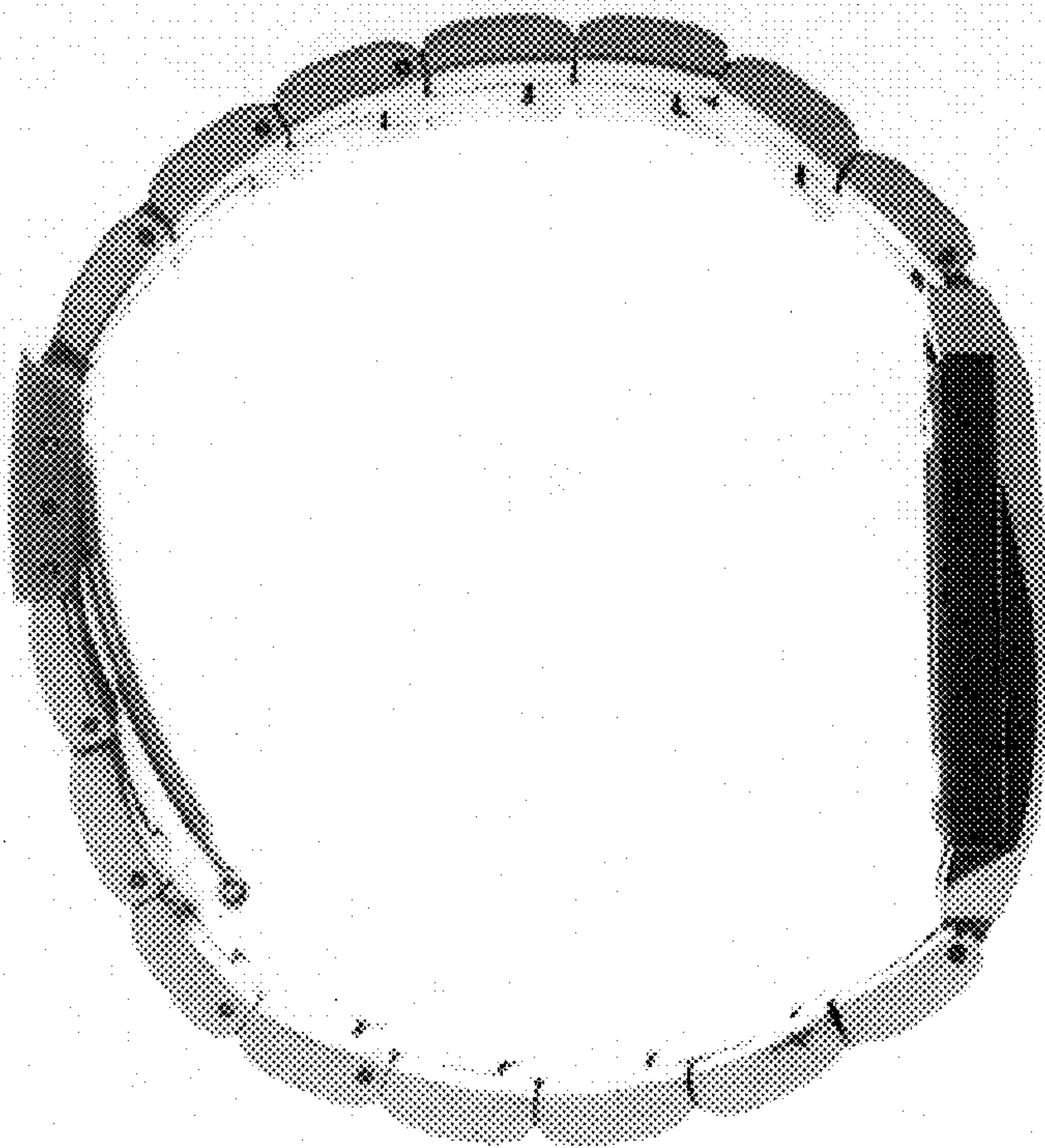

FIG. 7

