



US00D440843S

(12) **United States Design Patent**
Pitassi et al.

(10) **Patent No.: US D440,843 S**

(45) **Date of Patent: ** Apr. 24, 2001**

- (54) **CAP GRIPPER**
- (75) Inventors: **James L. Pitassi; Jason Vallier**, both of Pittsburgh; **Linda Carducci-Cosgrove**, Doylestown, all of PA (US)
- (73) Assignee: **SmithKline Beecham Corporation**, Philadelphia, PA (US)
- (**) Term: **14 Years**
- (21) Appl. No.: **29/117,421**
- (22) Filed: **Jan. 27, 2000**
- (51) **LOC (7) Cl. 07-99**
- (52) **U.S. Cl. D8/40**
- (58) **Field of Search D8/33-43, 18, D8/19; 30/400-443; 81/3.07-3.49; 7/151-156**

2,631,482	3/1953	Rinehart .	
2,761,337	9/1956	Daniel .	
2,985,044	* 5/1961	Gill	81/3.4
3,038,178	* 6/1962	Schmacher	7/151
3,600,982	8/1971	Tholen .	
3,812,741	* 5/1974	Heine	81/3.4
4,001,904	* 1/1977	Gill	7/151
4,337,678	* 7/1982	Mumford	81/3.4
4,414,865	* 11/1983	Brooks et al.	81/3.09
4,433,597	* 2/1984	Rowland	81/3.09
4,660,445	* 4/1987	Windom	81/3.43
4,702,129	10/1987	Allen .	
4,760,763	8/1988	Trick et al. .	
4,766,781	8/1988	Grise et al. .	
5,836,221	11/1998	Hystead .	

* cited by examiner

Primary Examiner—Jeffrey Asch
(74) *Attorney, Agent, or Firm*—Finnegan, Henderson, Farabow, Garrett & Dunner, L.L.P.

(56) **References Cited**

U.S. PATENT DOCUMENTS

D. 161,569	1/1951	Bushman .	
D. 184,726	3/1959	Gill .	
D. 193,899	10/1962	Harrison .	
D. 249,452	9/1978	Gendron .	
D. 261,854	11/1981	Nielson .	
D. 277,160	1/1985	Antone .	
D. 280,594	9/1985	Dow .	
D. 320,916	10/1991	Riddle et al. .	
D. 334,326	3/1993	Detling .	
D. 365,261	12/1995	Munro .	
D. 381,881	8/1997	Shaul et al. .	
D. 401,127	11/1998	Plantz et al. .	
D. 410,493	* 6/1999	Leveen et al.	D19/53
1,952,660	* 3/1934	Dryden	81/3.4

(57) **CLAIM**

The ornamental design for a cap gripper, as shown and described.

DESCRIPTION

FIG. 1 is a perspective view of a design for a cap gripper in accordance with the present invention; FIG. 2 is a rear view of the design of FIG. 1; FIG. 3 is a front view of the design of FIG. 1; FIG. 4 is a top view of the design of FIG. 1; FIG. 5 is a bottom view of the design of FIG. 1; FIG. 6 is a right side view of the design of FIG. 1; and, FIG. 7 is a left side view of the design of FIG. 1.

1 Claim, 4 Drawing Sheets

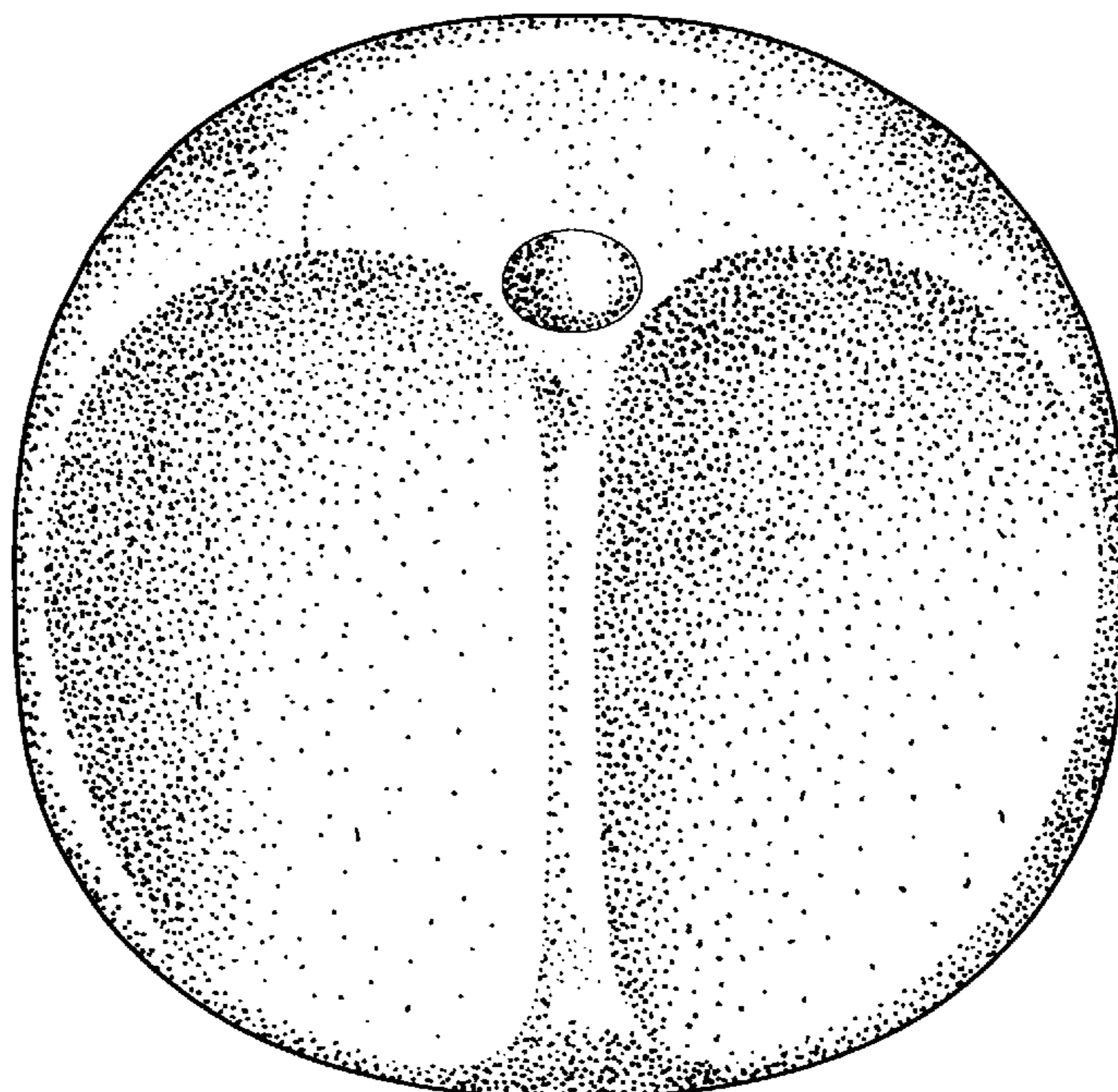

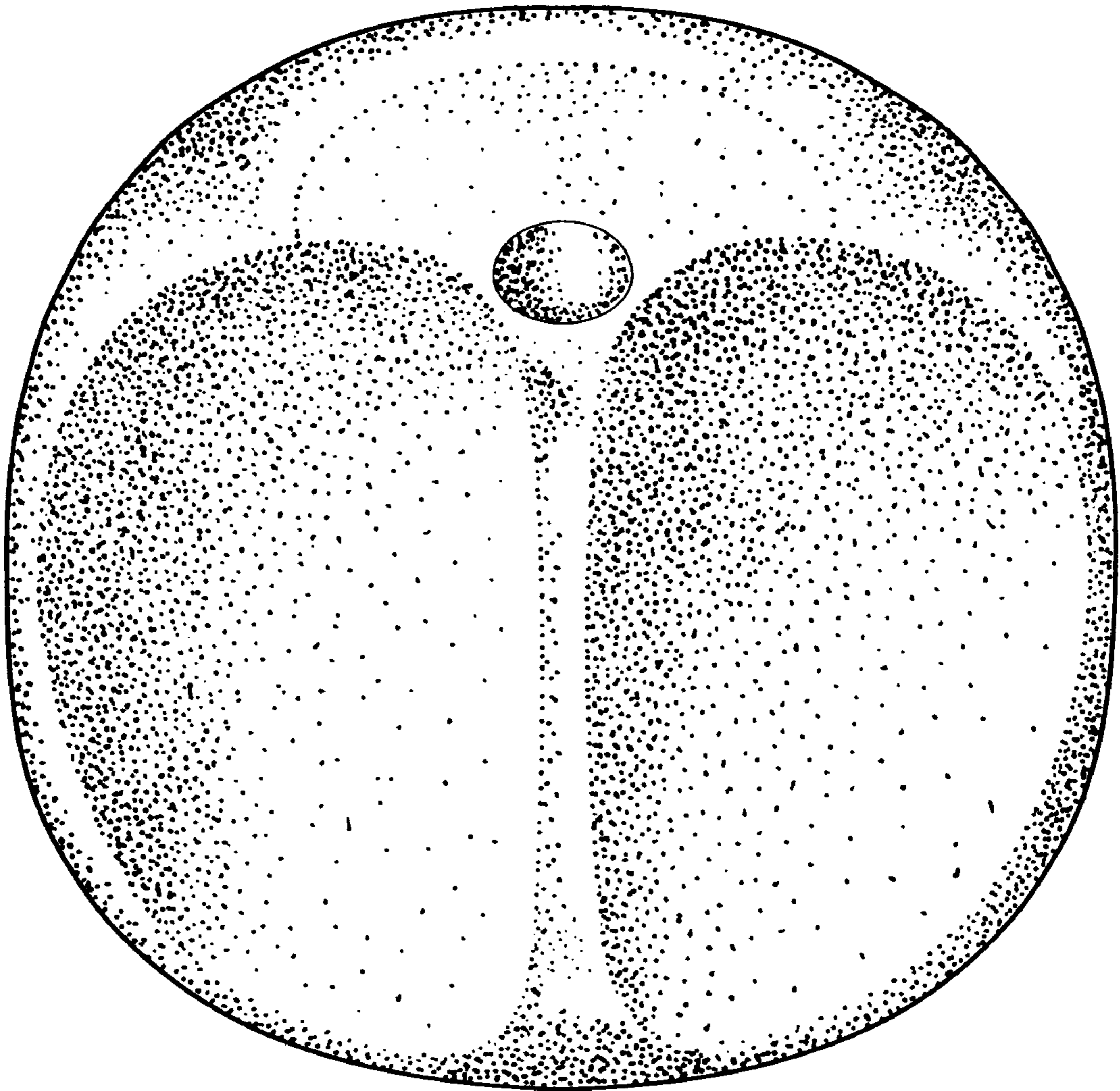

FIG. 1

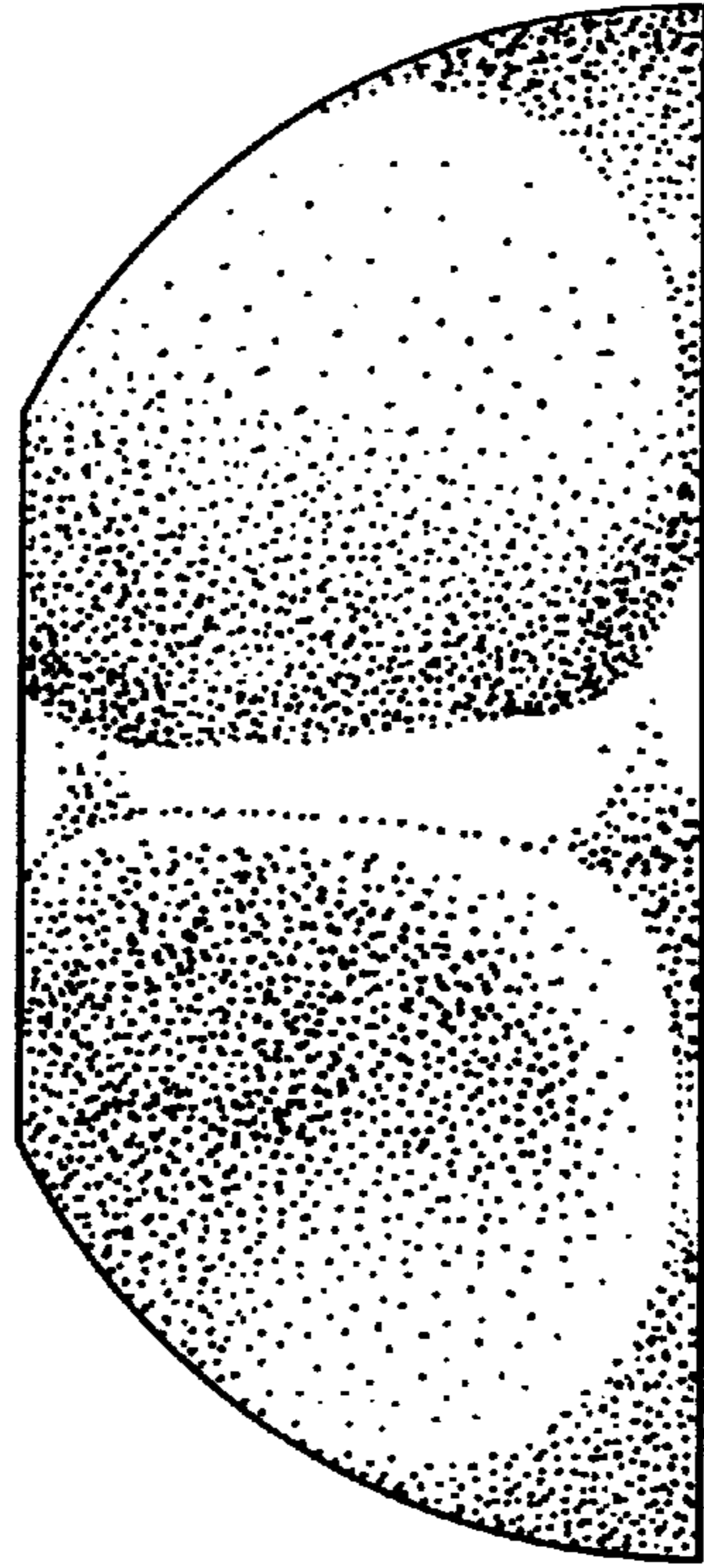

FIG. 2

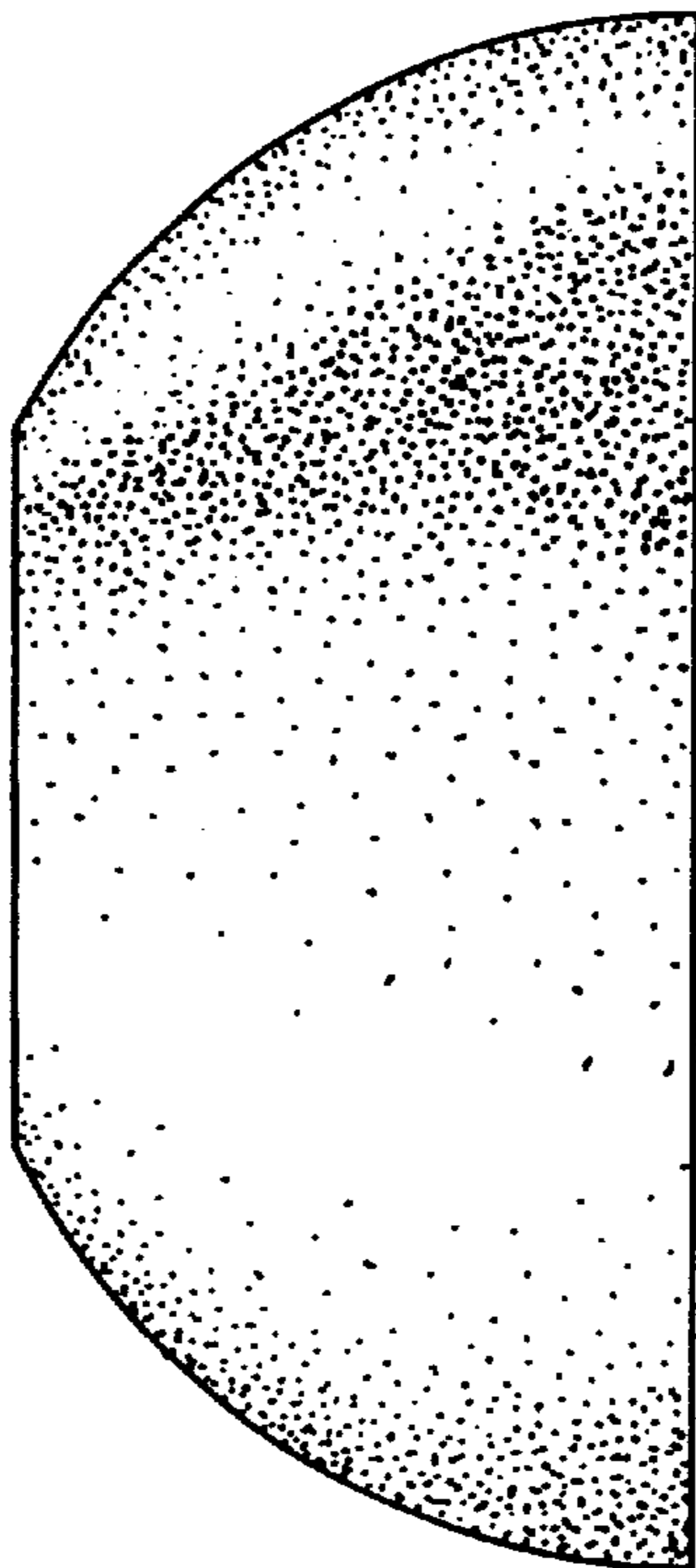

FIG. 3

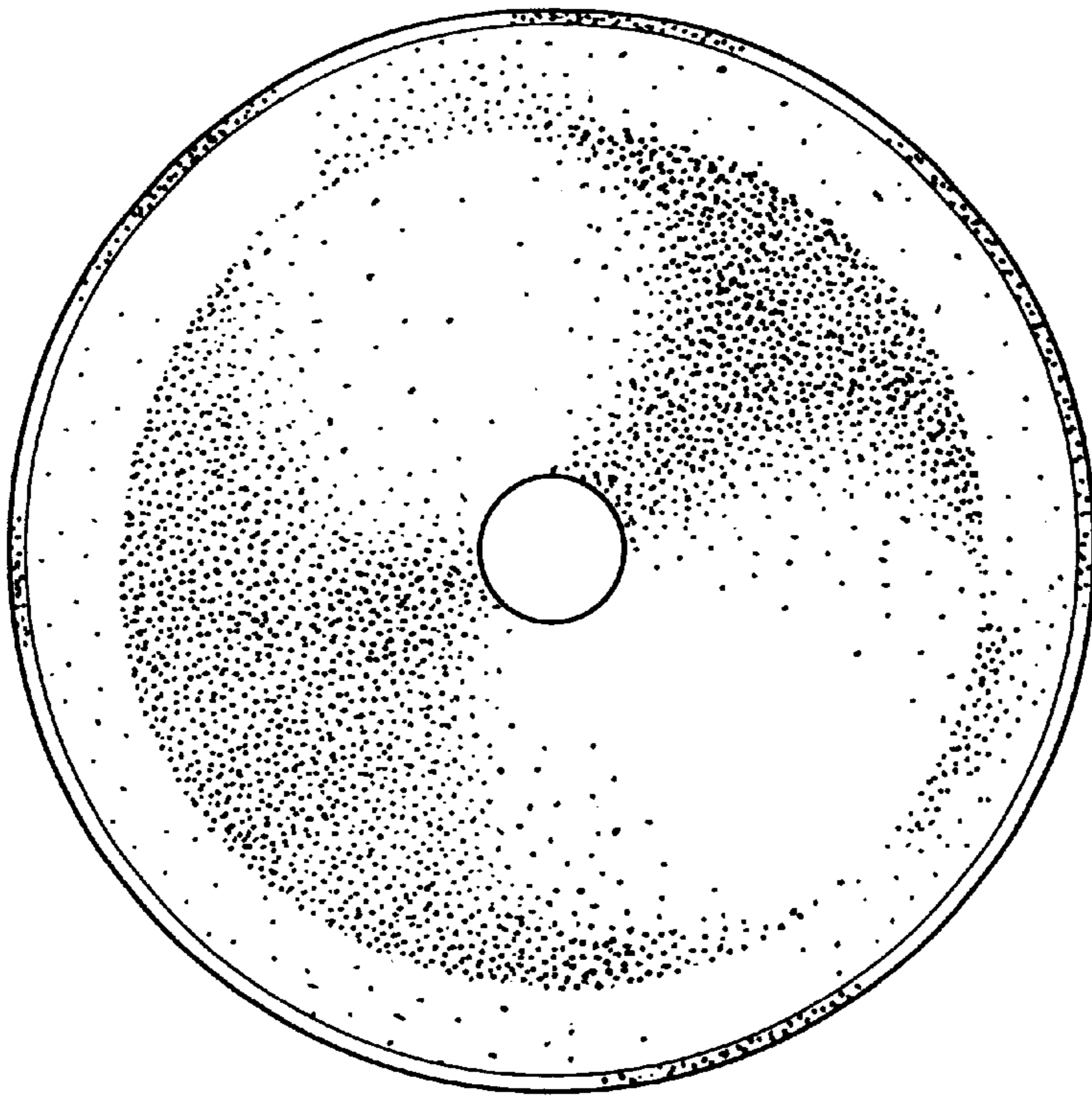

FIG. 5

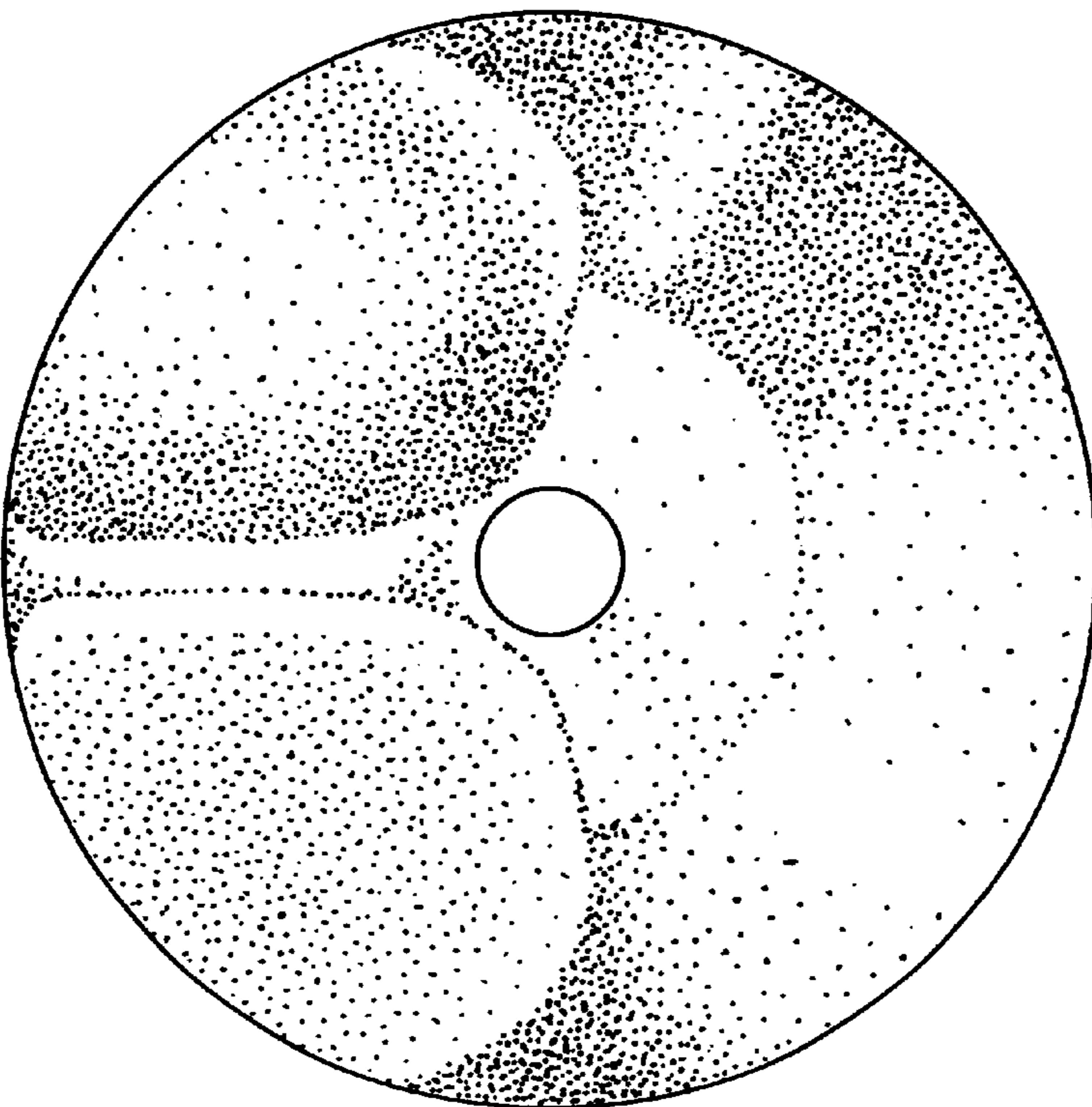

FIG. 4



FIG. 6

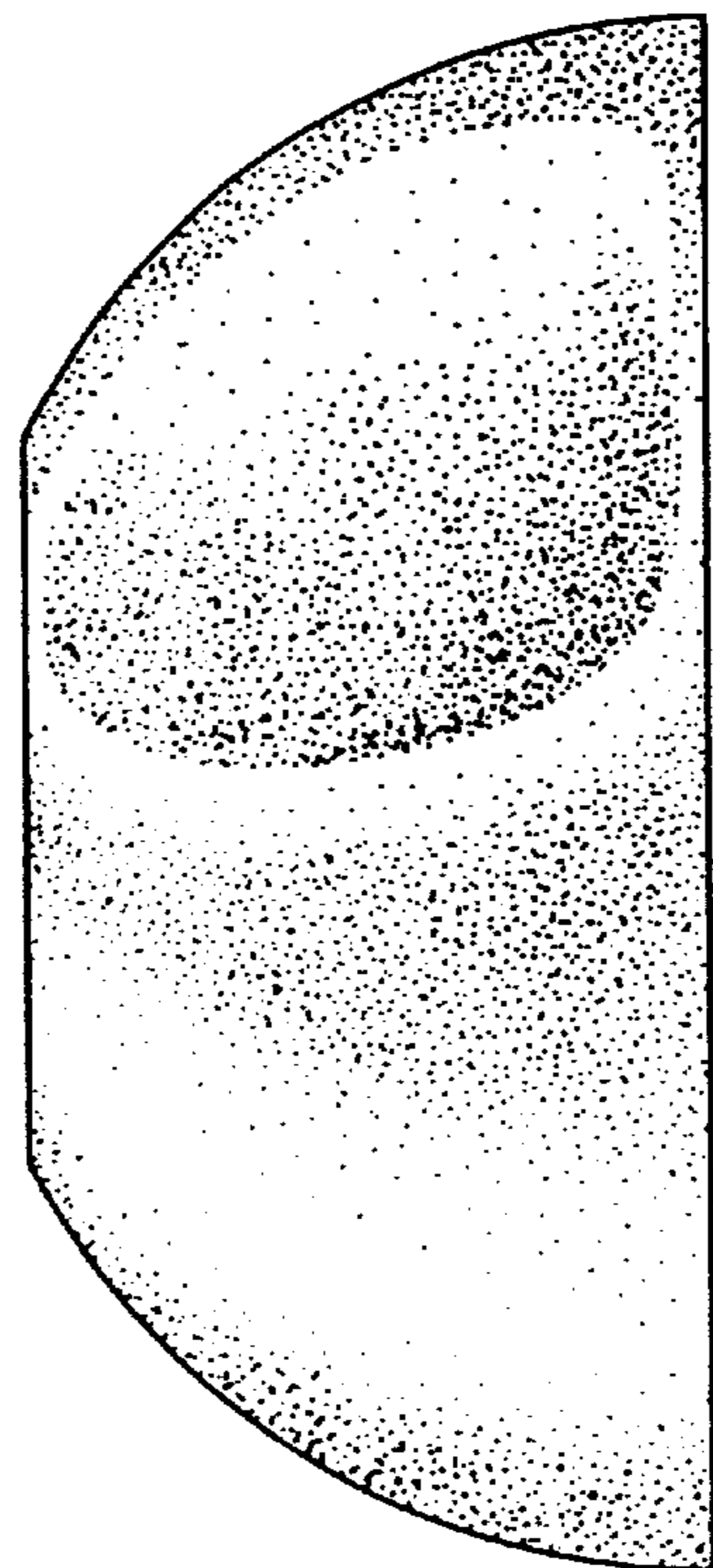

FIG. 7