



US00D440750S

(12) **United States Design Patent**
Waterbury

(10) **Patent No.:** **US D440,750 S**

(45) **Date of Patent:** **** Apr. 24, 2001**

(54) **SPORT SHOE SPIKE**

(75) **Inventor:** **Mark C. Waterbury**, Bowling Green, OH (US)

(73) **Assignee:** **Concurrent Technologies Corp.**, Johnstown, PA (US)

(**) **Term:** **14 Years**

(21) **Appl. No.:** **29/104,870**

(22) **Filed:** **May 13, 1999**

(51) **LOC (7) Cl.** **02-04**

(52) **U.S. Cl.** **D2/962**

(58) **Field of Search** D2/962, 906, 960, D2/954; 36/134, 114, 59 R, 61, 62, 64, 65, 66, 67 R, 67 A, 67 B, 67 C, 67 D, 59 A, 59 B

(56) **References Cited**

U.S. PATENT DOCUMENTS

74,473 * 2/1868 Wood 36/59 R
157,985 * 12/1874 Buxton 36/59 A
D. 371,896 * 7/1996 McMullin D2/962

D. 385,988 * 11/1997 McMullin D2/962
D. 396,949 * 8/1998 Bathum D2/962
D. 406,938 * 3/1999 Lin D2/954
5,940,993 * 8/1999 Ronci 36/134

* cited by examiner

Primary Examiner—Louis S. Zarfes

Assistant Examiner—Gregory Andoll

(74) *Attorney, Agent, or Firm*—Mark J. Young

(57) **CLAIM**

I claim the ornamental design for a sport shoe spike, as shown and described.

DESCRIPTION

FIG. 1 is a front, top perspective view of a sport shoe spike showing my new design;
FIG. 2 is a bottom plan view thereof;
FIG. 3 is a left side elevational view thereof;
FIG. 4 is a top plan view thereof;
FIG. 5 is a rear side elevational view thereof;
FIG. 6 is a right side elevational view; and,
FIG. 7 is a front side elevational view.

1 Claim, 4 Drawing Sheets

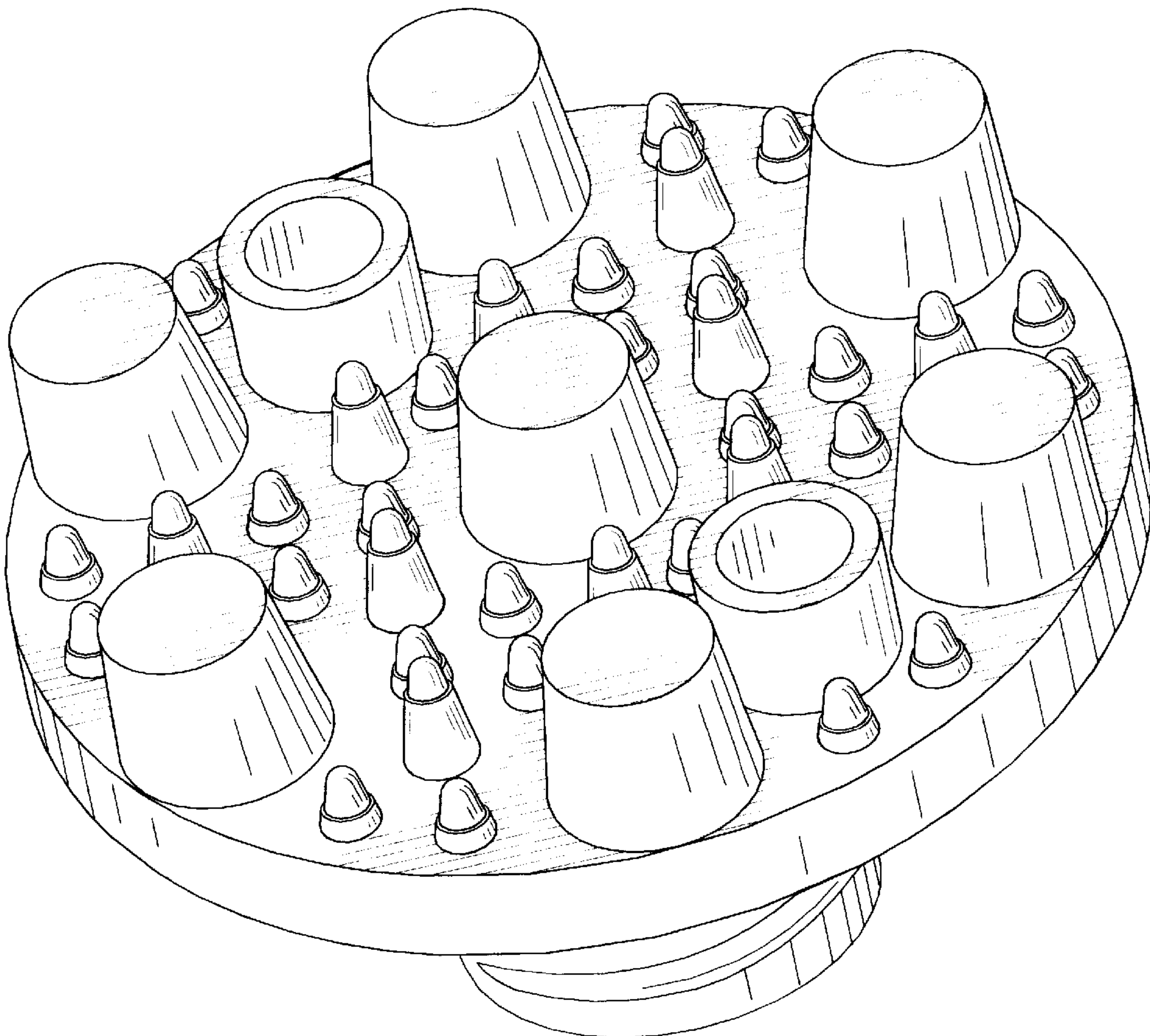

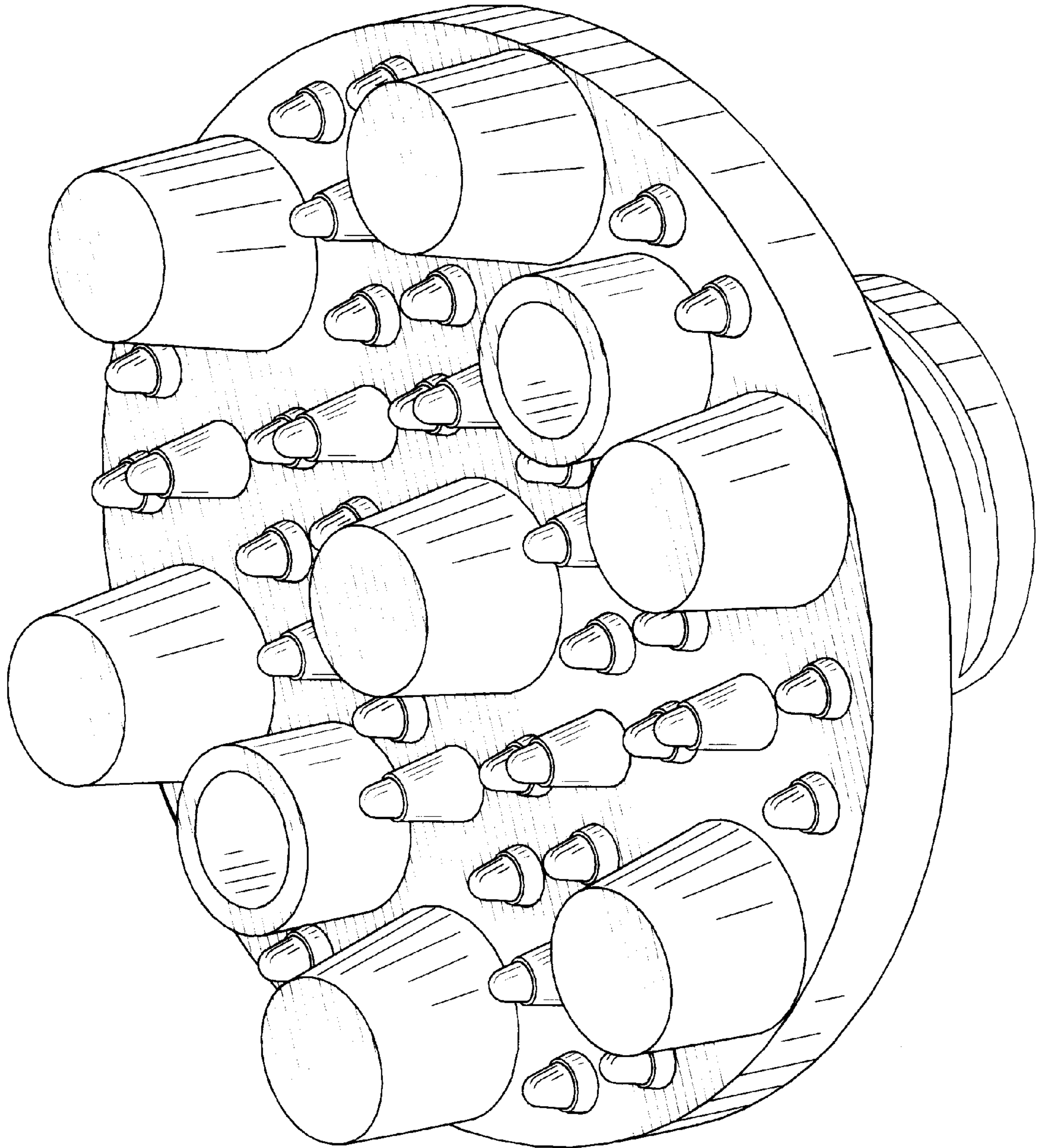

FIG. 1.

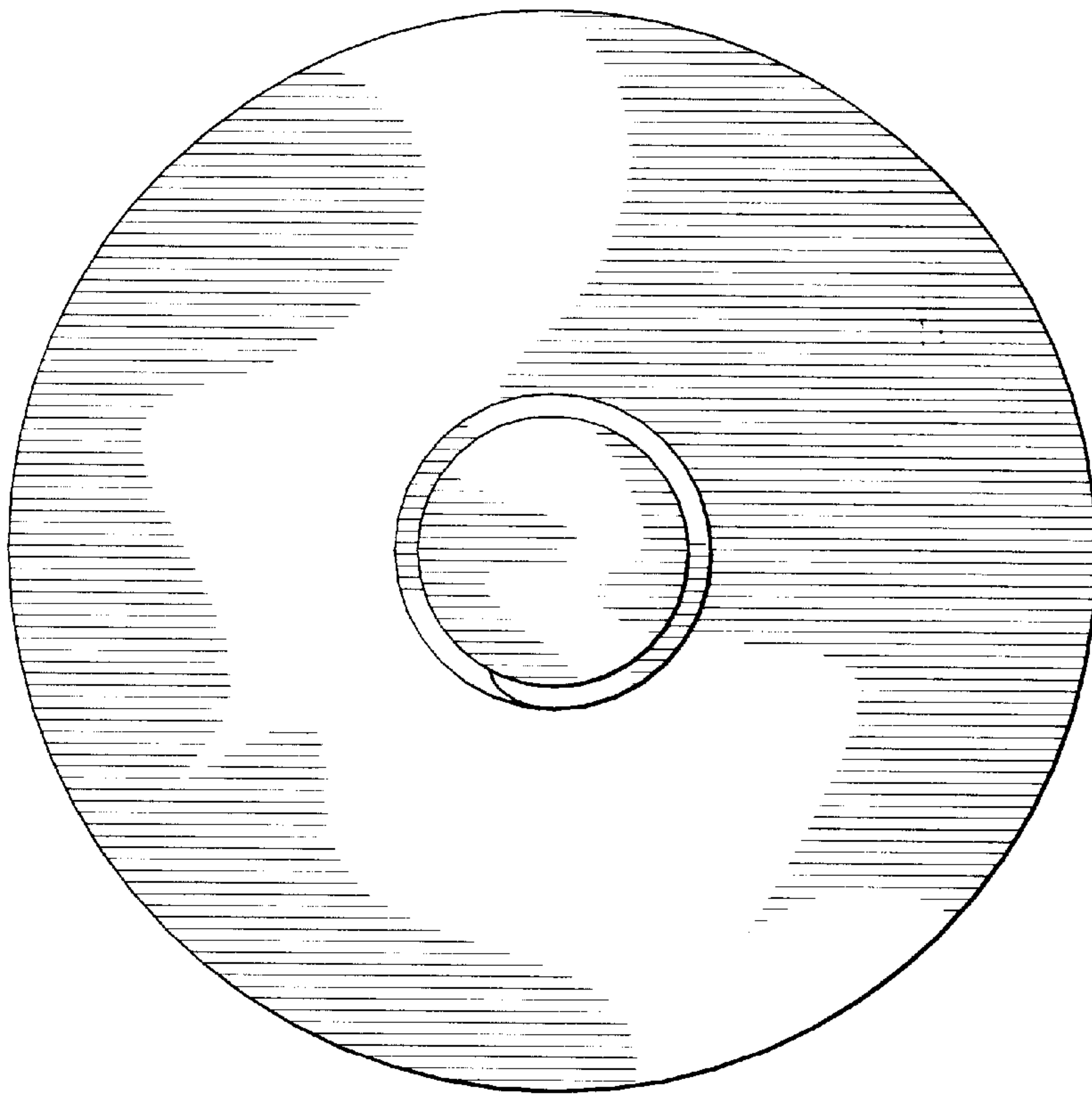

FIG. 2.

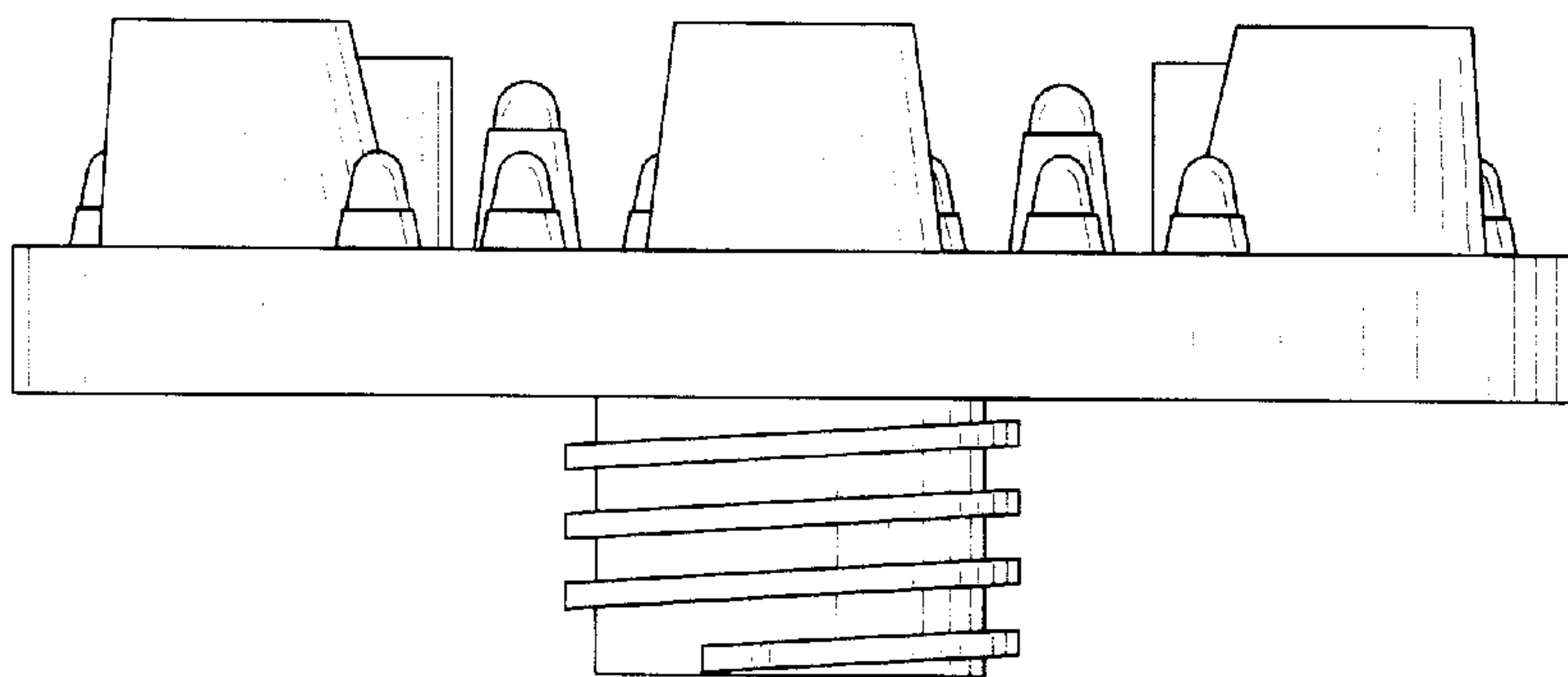

FIG. 3.

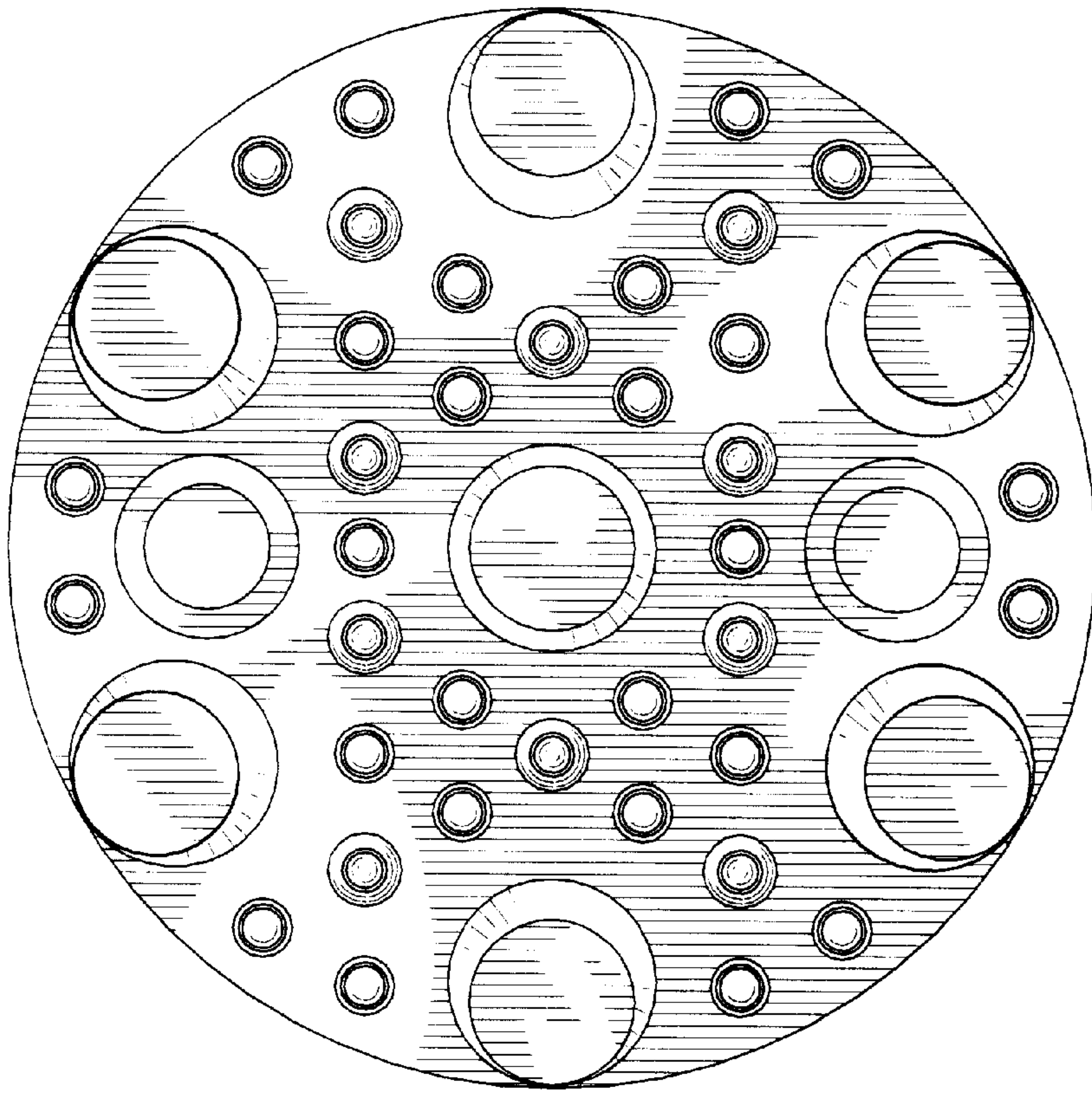

FIG. 4.

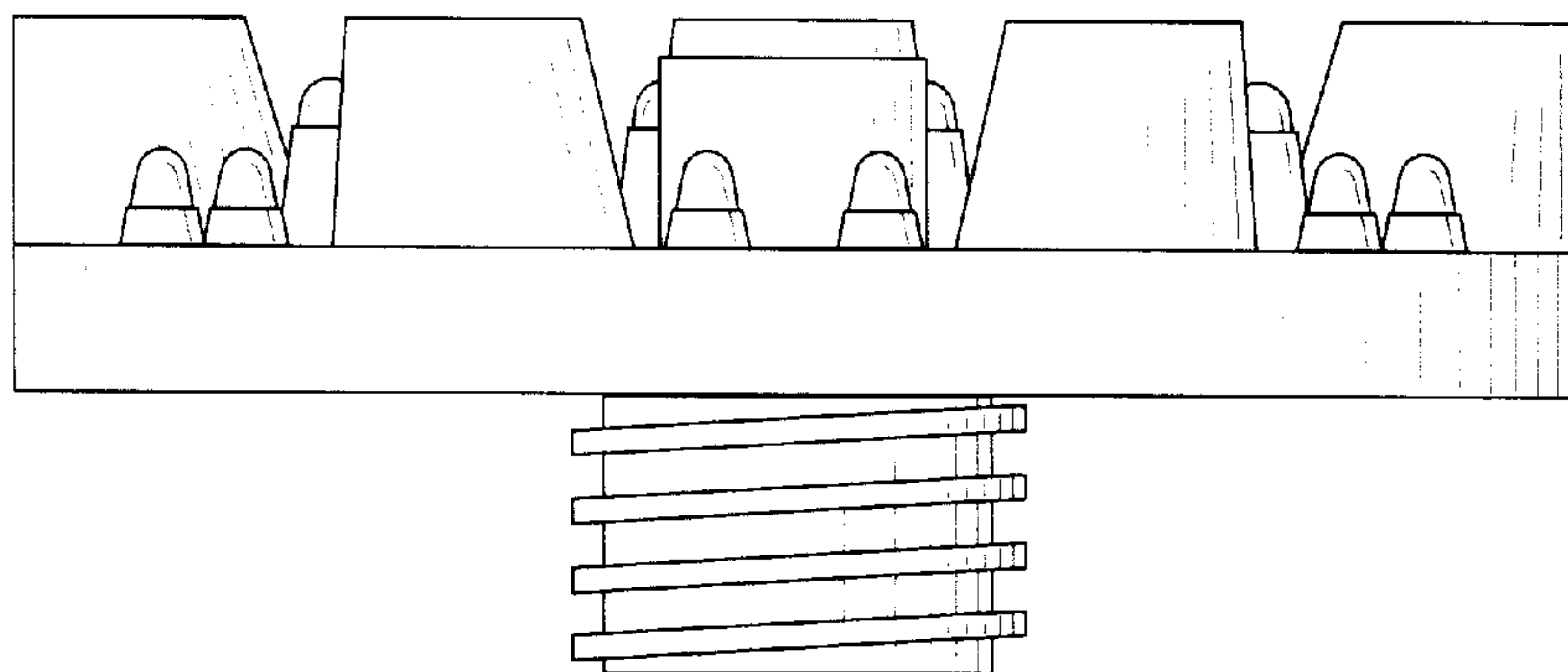

FIG. 5.

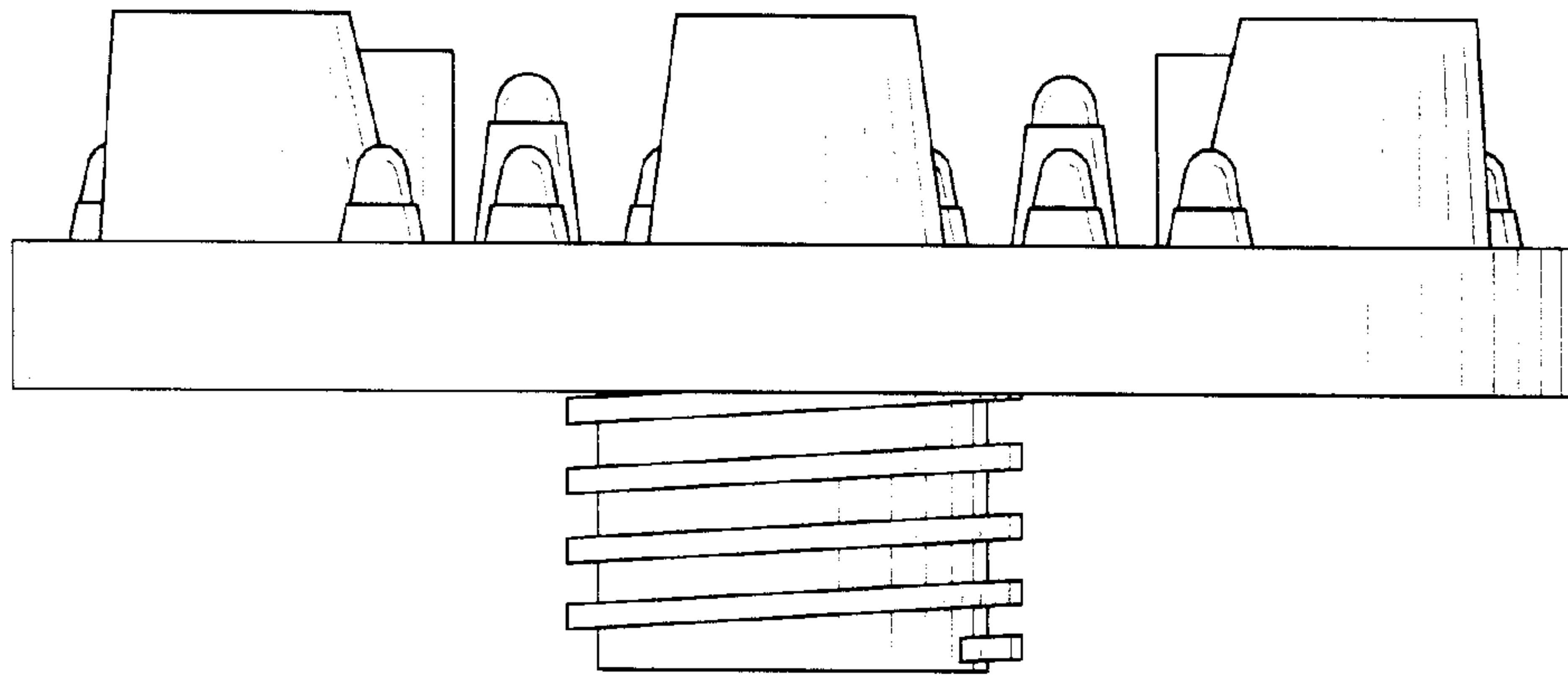

FIG. 6.

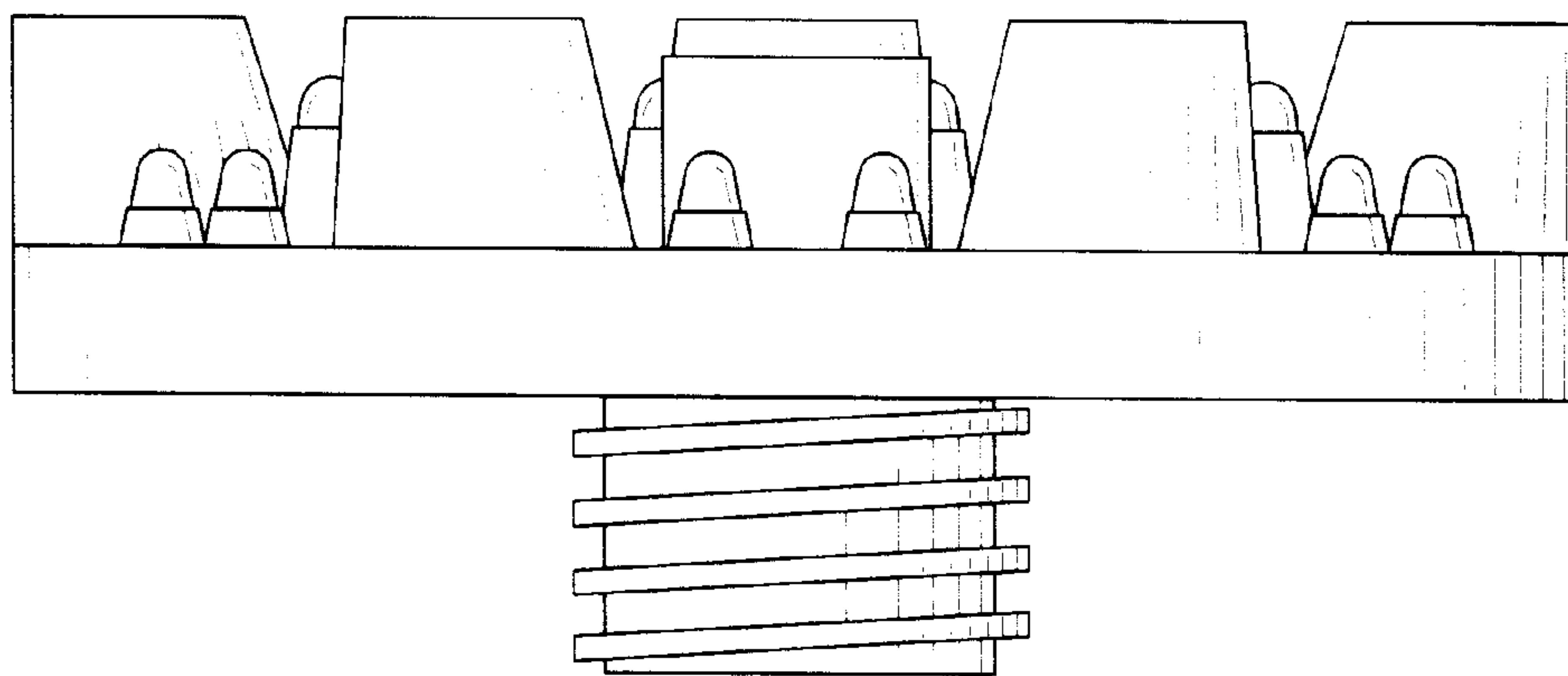

FIG. 7.