



US00D440749S

(12) **United States Design Patent**  
**Rogers**

(10) **Patent No.:** **US D440,749 S**

(45) **Date of Patent:** **\*\* Apr. 24, 2001**

(54) **FOOTWEAR SOLE**

(75) **Inventor:** **Bruce Rogers, Portland, OR (US)**

(73) **Assignee:** **Wolverine World Wide, Inc.,  
Rockford, MI (US)**

(\*\*) **Term:** **14 Years**

(21) **Appl. No.:** **29/124,410**

(22) **Filed:** **Jun. 6, 2000**

(51) **LOC (7) Cl.** ..... **02-04**

(52) **U.S. Cl.** ..... **D2/959; D2/953; D2/954;  
D2/955; D2/957**

(58) **Field of Search** ..... D2/902, 909, 911,  
D2/914, 916, 920, 946-948, 951-962, 964,  
972, 977; 36/22 R, 24.5, 25 A, 25 R, 28,  
29, 32 R, 43, 59 C, 59 R, 91, 102, 103,  
116, 129

(56) **References Cited**

**U.S. PATENT DOCUMENTS**

- D. 331,313 \* 12/1992 Lesbirel ..... D2/954
- D. 369,235 \* 4/1996 Senda et al. .... D2/953
- D. 379,863 \* 6/1997 Kayano ..... D2/957
- D. 387,938 \* 12/1997 Lucas ..... D2/951
- D. 393,341 \* 4/1998 Marshall et al. .... D2/951
- D. 406,446 \* 3/1999 Yun ..... D2/960

- D. 414,922 \* 10/1999 Wright ..... D2/960
- D. 429,551 \* 8/2000 Wilson ..... D2/952
- 5,375,346 \* 12/1994 Cole et al. .... 36/29

**OTHER PUBLICATIONS**

Merrell Spring 2000 catalogue, p. 41.

\* cited by examiner

*Primary Examiner*—Celia Murphy

(74) *Attorney, Agent, or Firm*—Warner Norcross & Judd

(57) **CLAIM**

The ornamental design for footwear sole, as shown and described.

**DESCRIPTION**

FIG. 1 is a perspective view of a footwear sole embodying my new design

FIG. 2 is a bottom plan view thereof;

FIG. 3 is a left side elevational view thereof;

FIG. 4 is a right side elevational view thereof;

FIG. 5 is a front elevational view thereof; and,

FIG. 6 is a rear elevational view thereof.

FIGS. 1 and 3-6 show an upper in broken lines. The upper being shown for environmental purposes and forming no part of the claimed design.

**1 Claim, 5 Drawing Sheets**

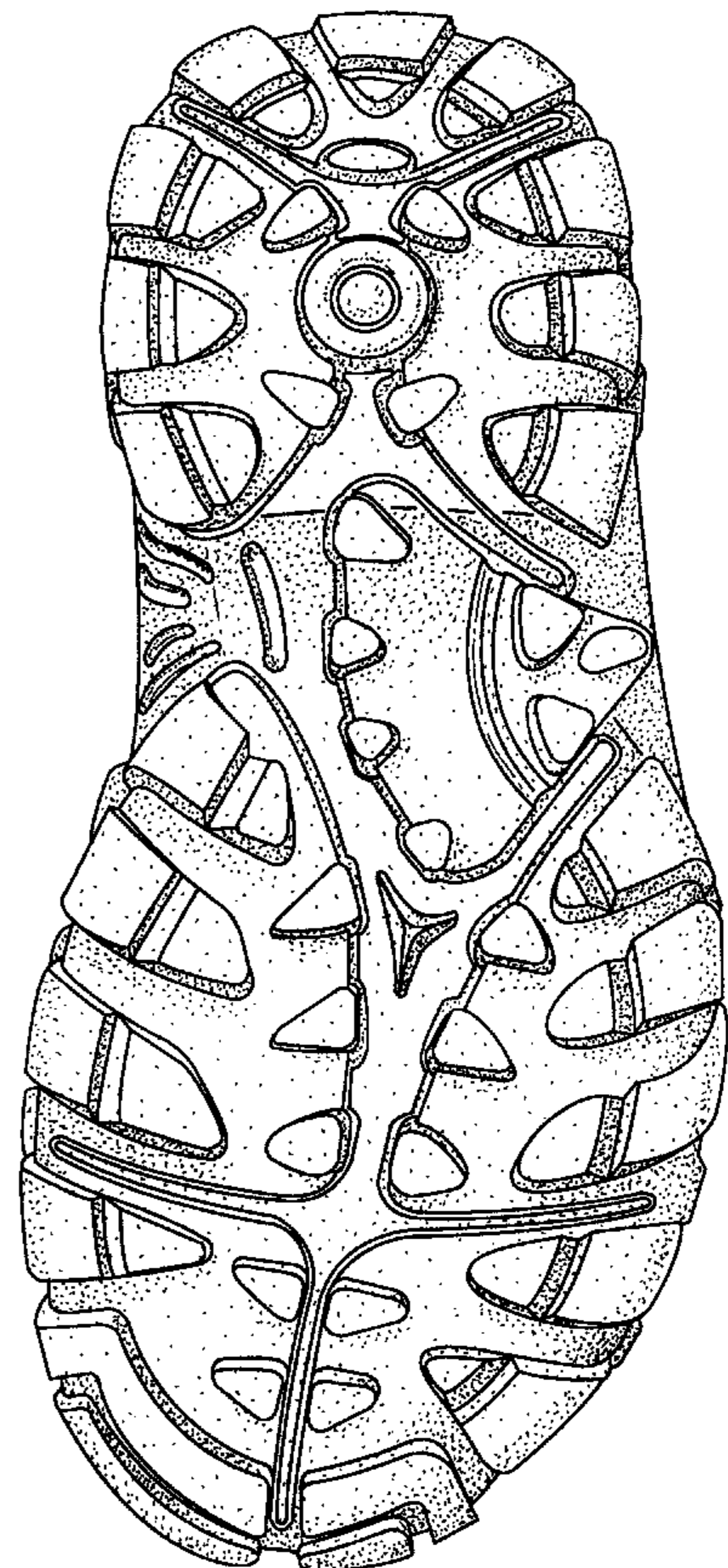
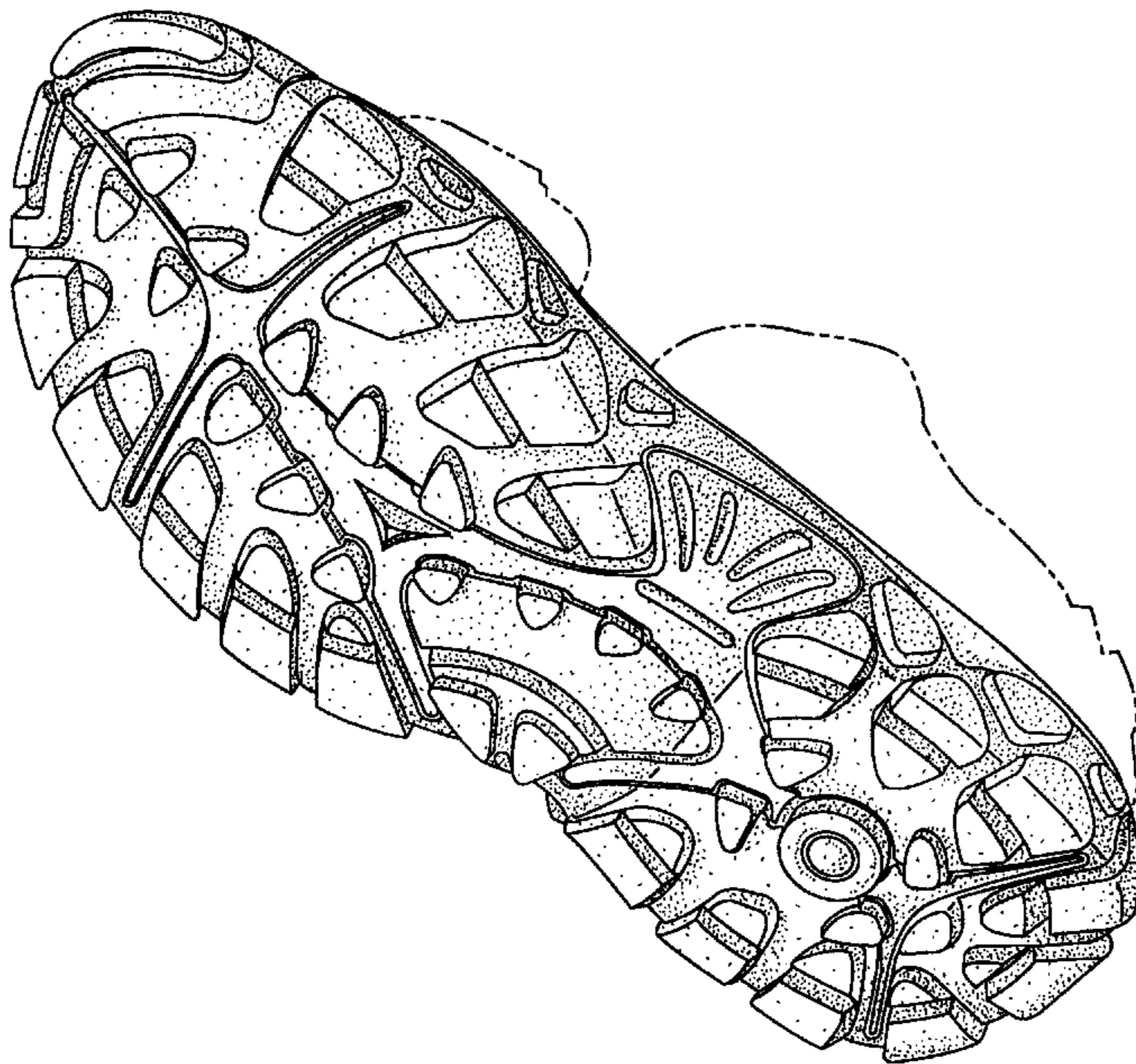

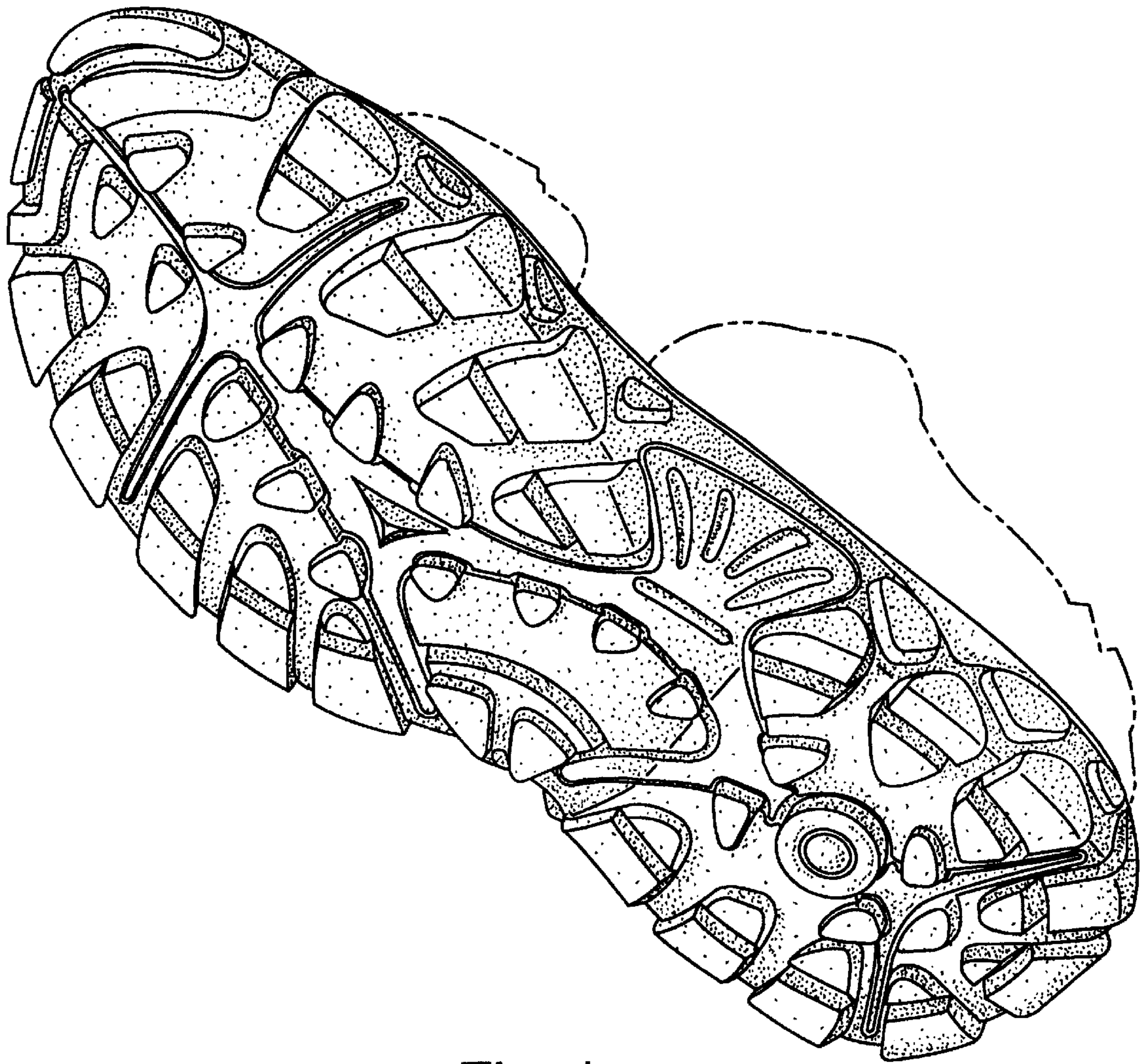

Fig. 1

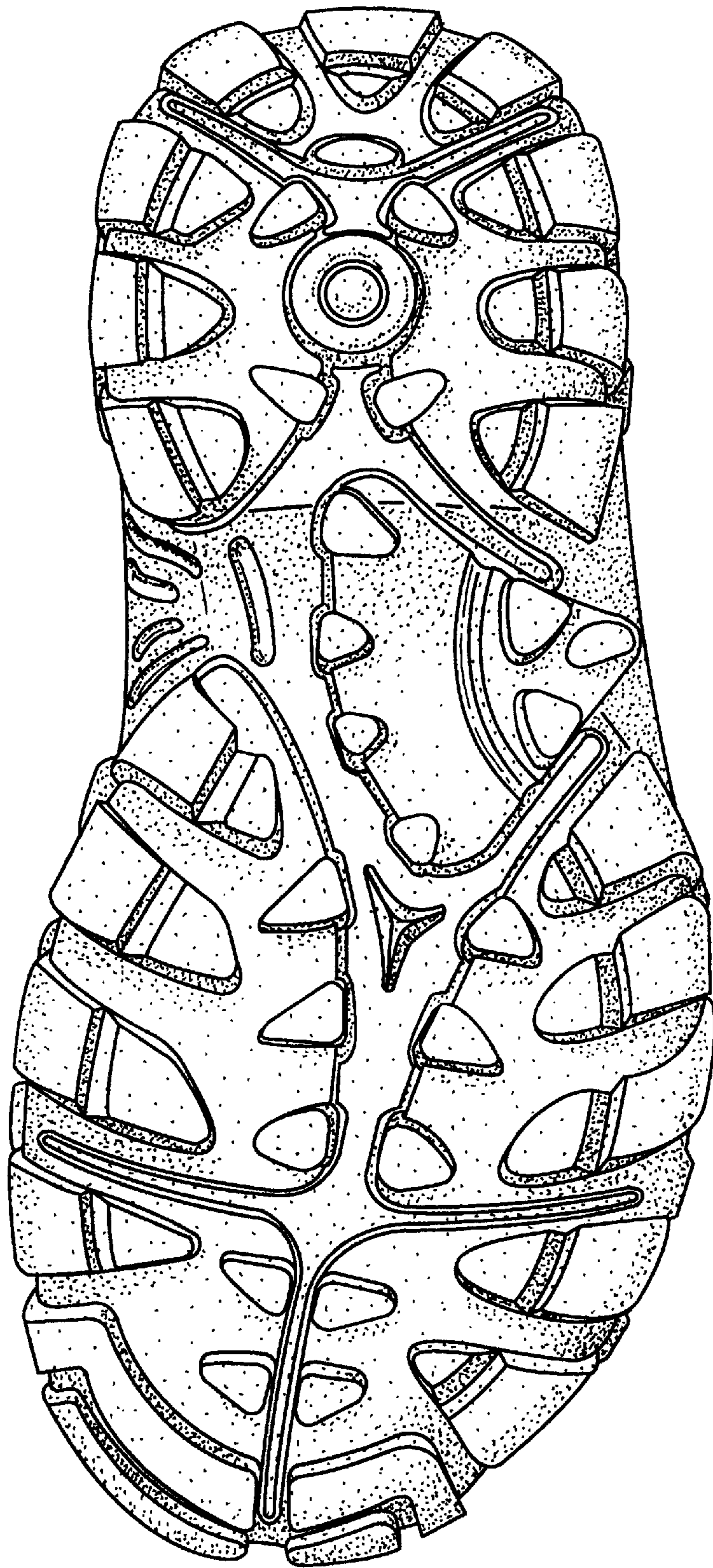

Fig. 2

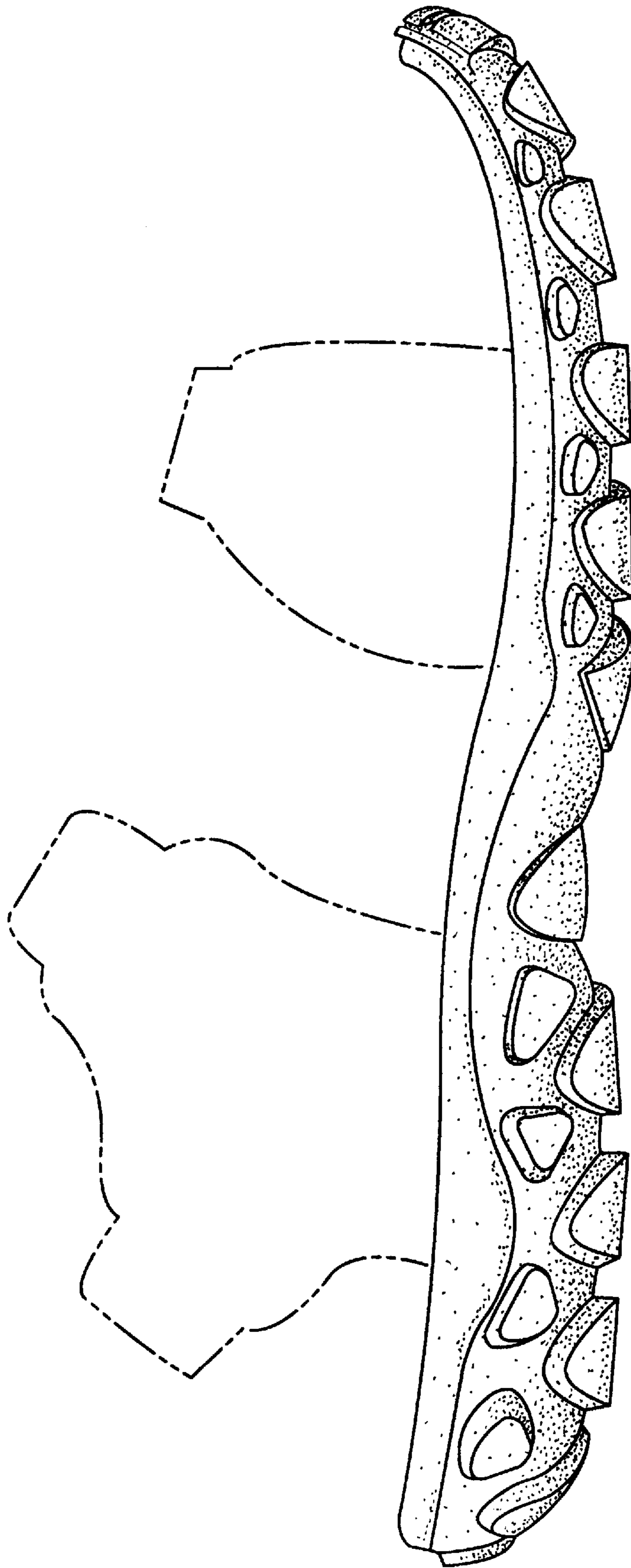

Fig. 3

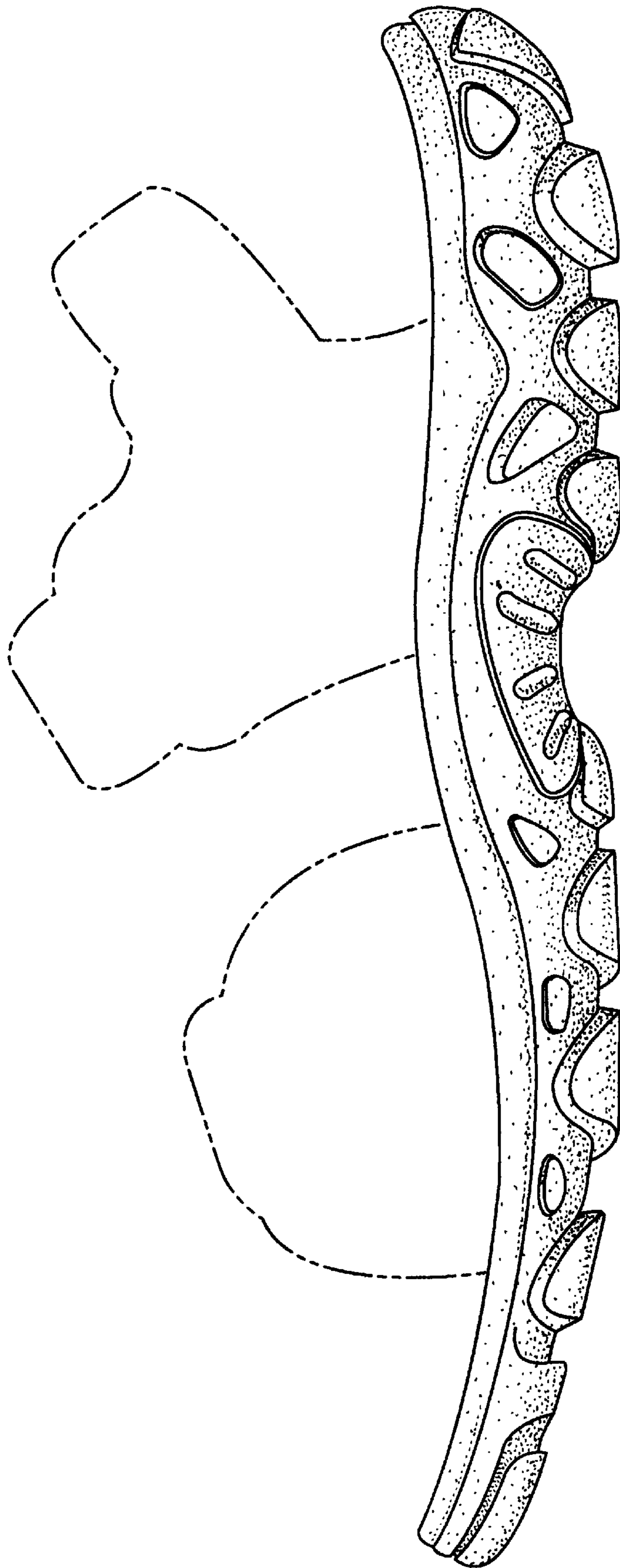

Fig. 4

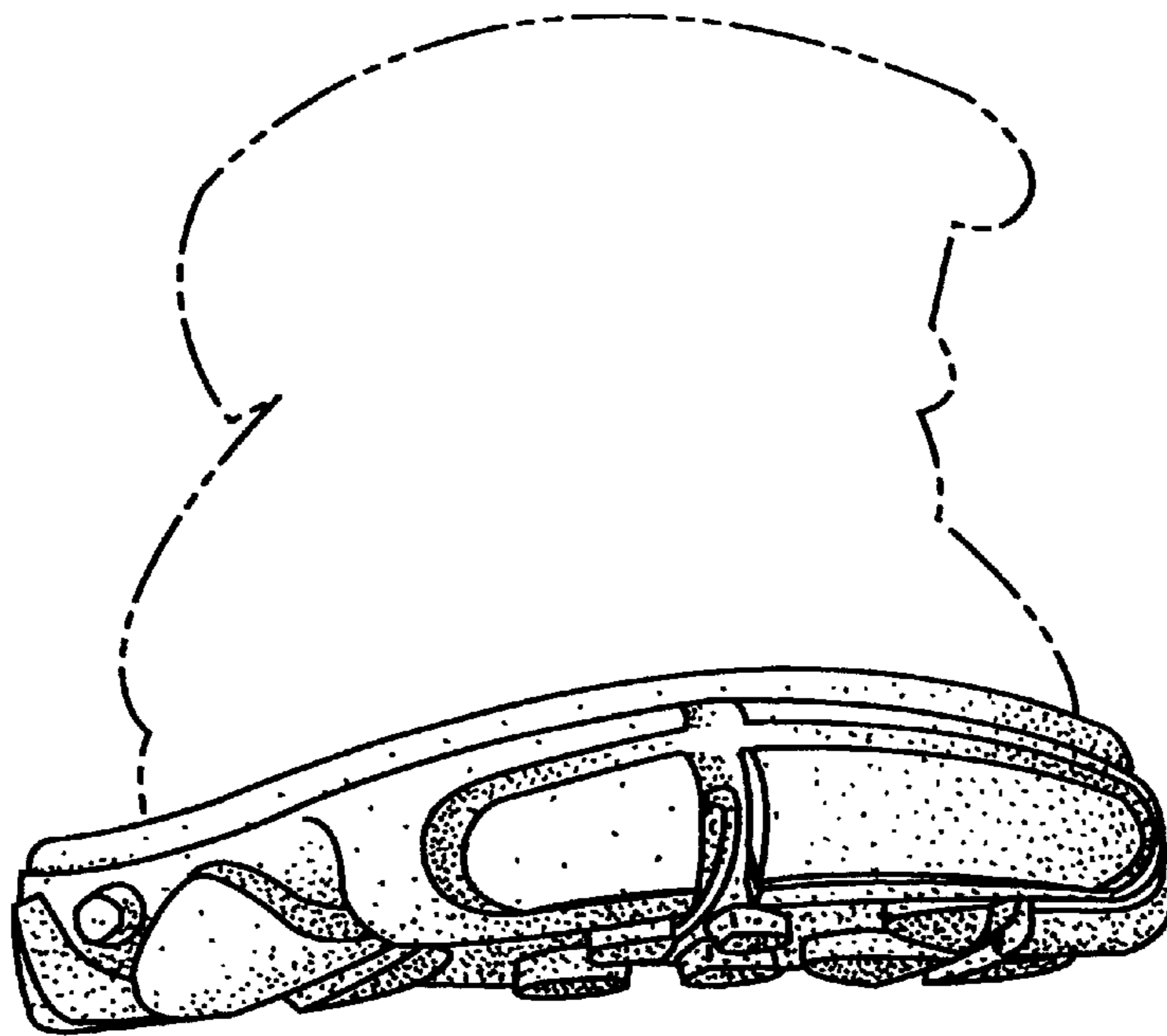

Fig. 5

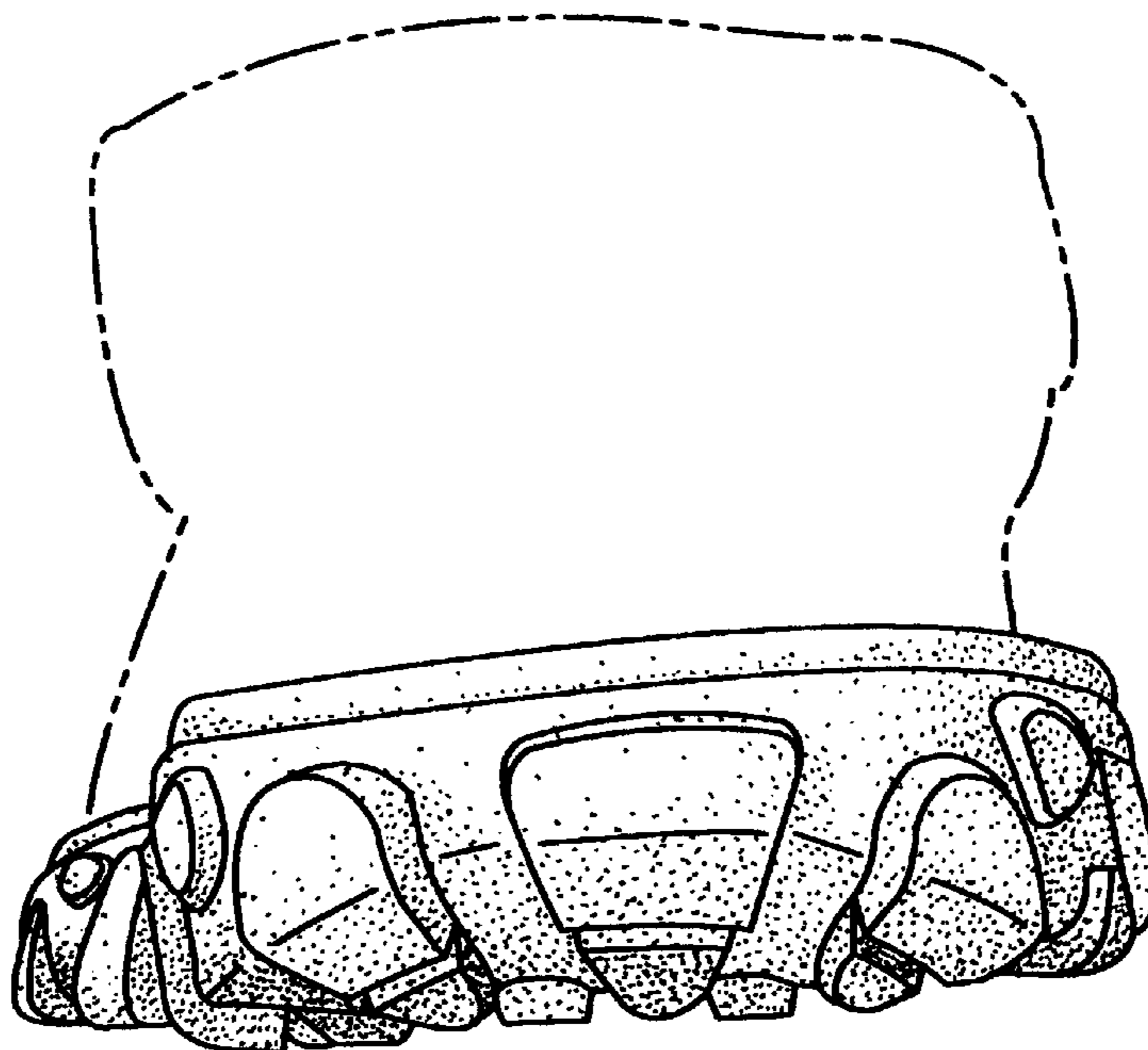

Fig. 6