



US00D440748S

(12) **United States Design Patent**
Morgan

(10) **Patent No.:** **US D440,748 S**

(45) **Date of Patent:** **** Apr. 24, 2001**

(54) **FOOTWEAR SOLE**

(75) **Inventor:** **Mark M. Morgan, Rockford, MI (US)**

(73) **Assignee:** **Wolverine World Wide, Inc.,
Rockford, MI (US)**

(**) **Term:** **14 Years**

(21) **Appl. No.:** **29/126,649**

(22) **Filed:** **Jul. 19, 2000**

(51) **LOC (7) Cl.** **02-04**

(52) **U.S. Cl.** **D2/957; D2/953; D2/954;
D2/956; D2/960**

(58) **Field of Search** **D2/902, 909, 911,
D2/914, 916, 920, 946-948, 951-962, 964,
972, 977; 36/3 B, 22 R, 25 R, 28, 29, 32 R,
43, 59 C, 136**

(56) **References Cited**

U.S. PATENT DOCUMENTS

D. 294,770	*	3/1988	Selbiger et al.	D2/957
D. 316,930	*	5/1991	Bernasconi	D2/957
D. 363,371	*	10/1995	Werman	D2/957
D. 387,890	*	12/1997	Falconer et al.	D2/953
D. 388,945	*	1/1998	Teague	D2/957

D. 414,594	*	10/1999	Parisotto	D2/959
D. 416,669	*	11/1999	Parr et al.	D2/954
D. 433,214	*	11/2000	McDowell	D2/957
D. 433,790	*	11/2000	Oliver	D2/957
5,918,385	*	7/1999	Sessa	36/59 C

* cited by examiner

Primary Examiner—Celia Murphy

(74) *Attorney, Agent, or Firm*—Warner Norcross & Judd

(57) **CLAIM**

The ornamental design for footwear sole, as shown and described.

DESCRIPTION

FIG. 1 is a perspective view of the shoe sole embodying the new design;
 FIG. 2 is a bottom elevational view thereof;
 FIG. 3 is a right side elevational view thereof;
 FIG. 4 is a left side elevational view thereof;
 FIG. 5 is a front elevational view thereof; and,
 FIG. 6 is a rear elevational view thereof.
 FIGS. 1 and 3-6 show portions of an upper in broken lines. The broken lines are for environmental purposes only and form no part of the claimed design.

1 Claim, 6 Drawing Sheets

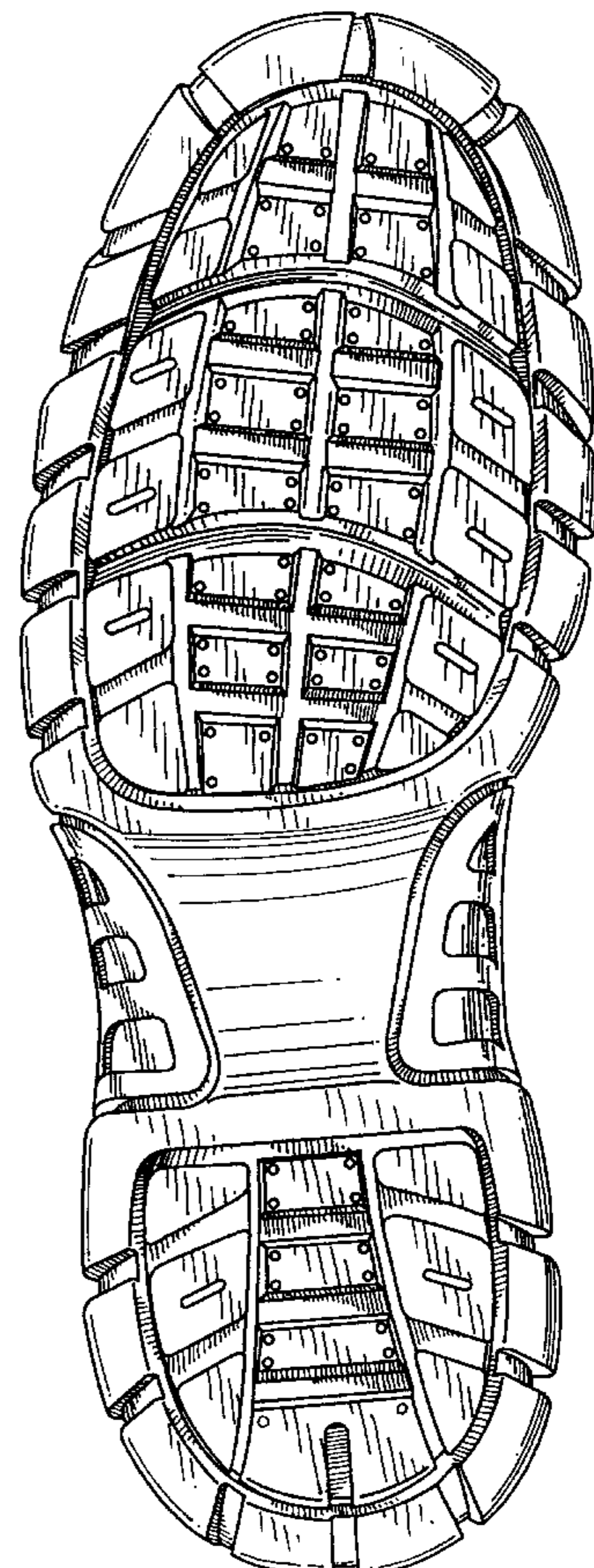
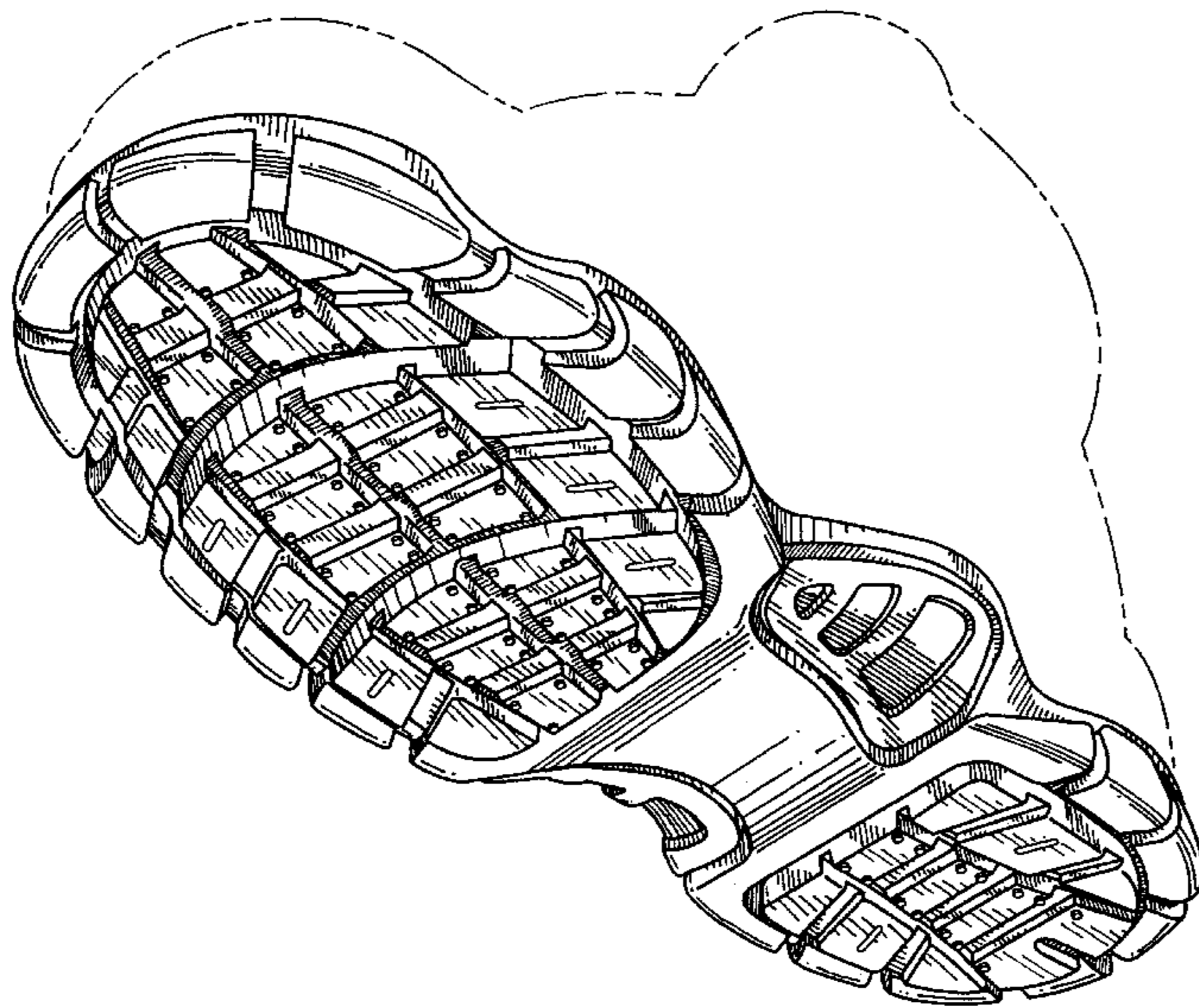

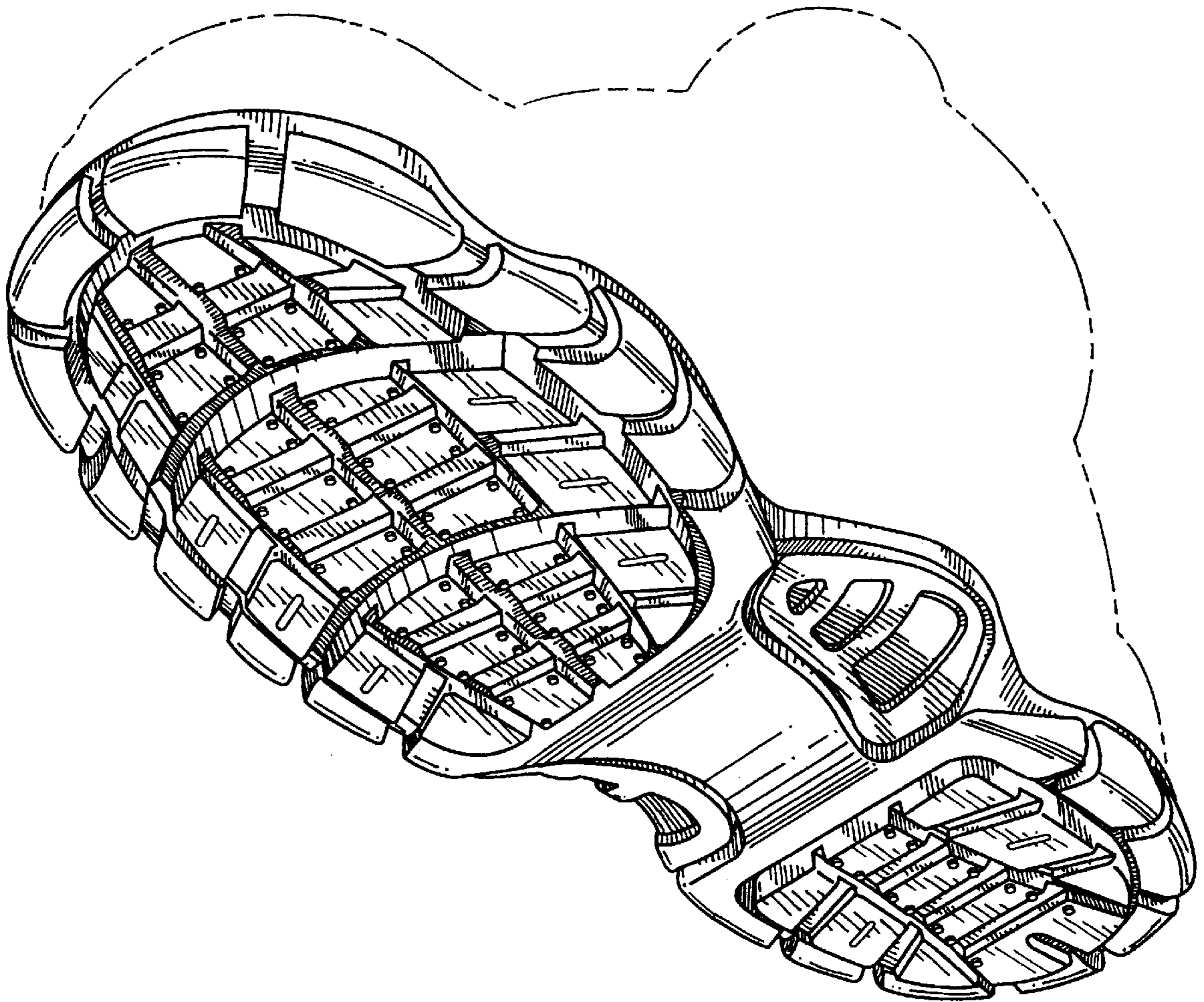

Fig. 1

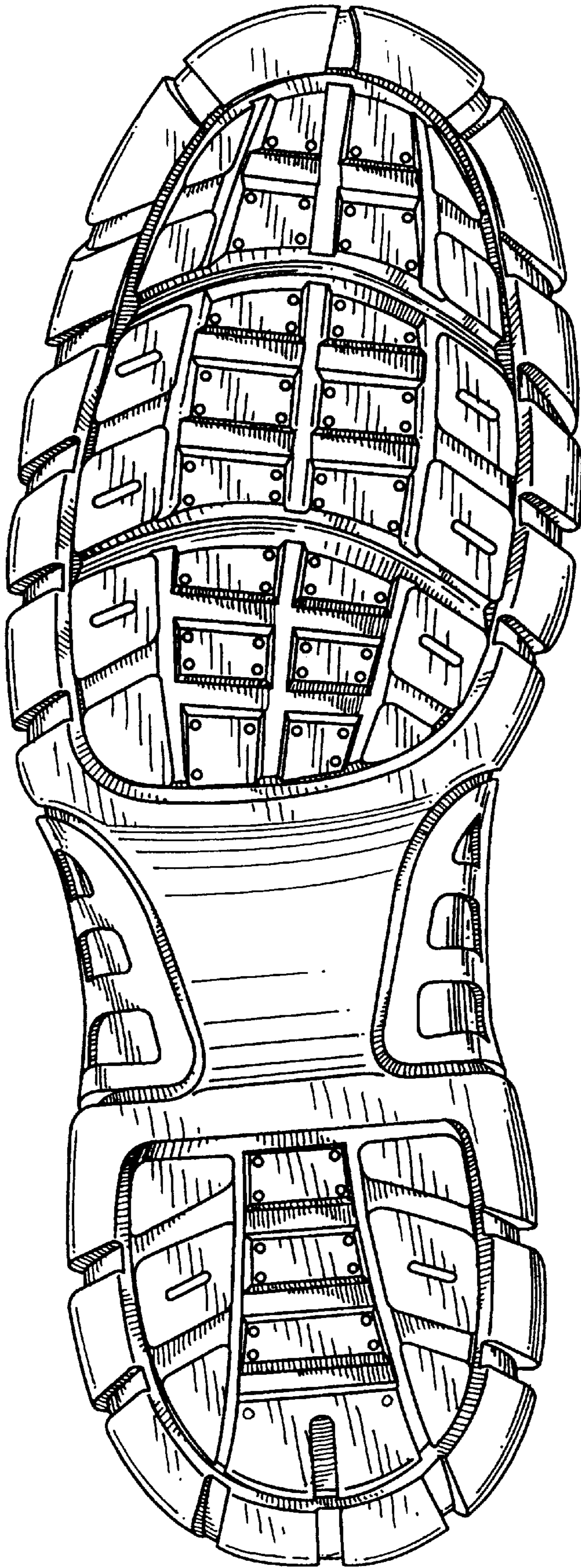

Fig. 2

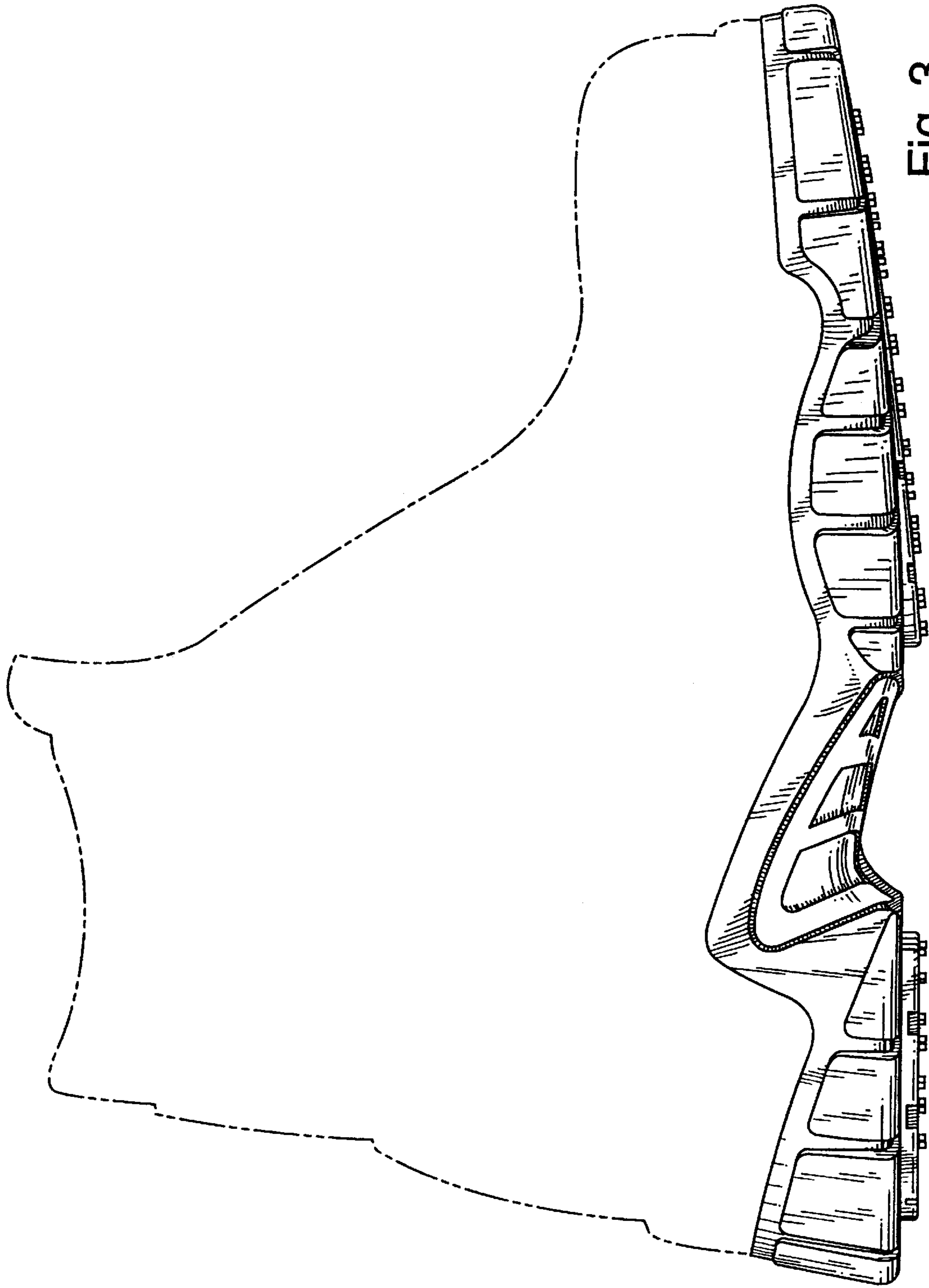

Fig. 3

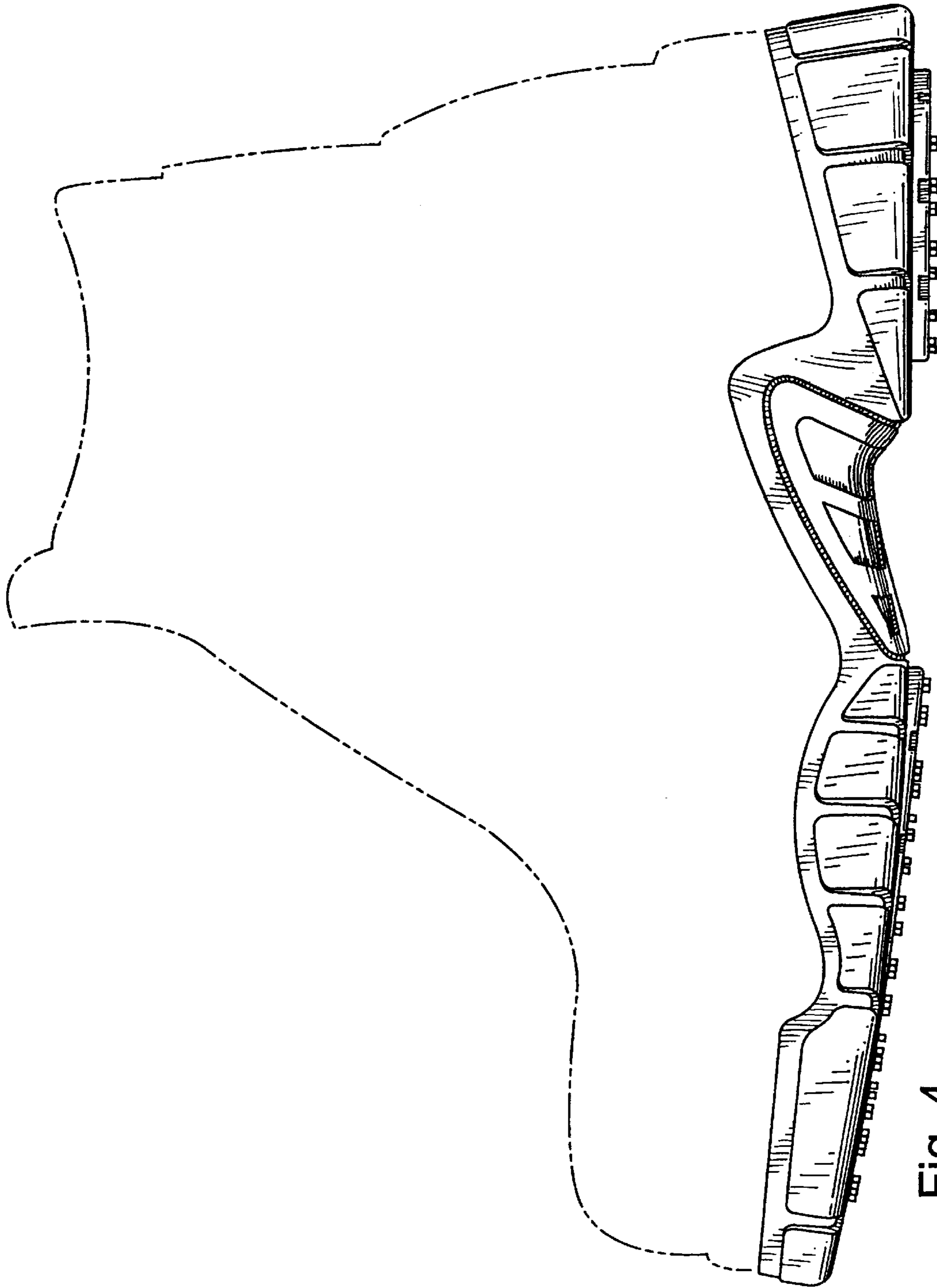

Fig. 4

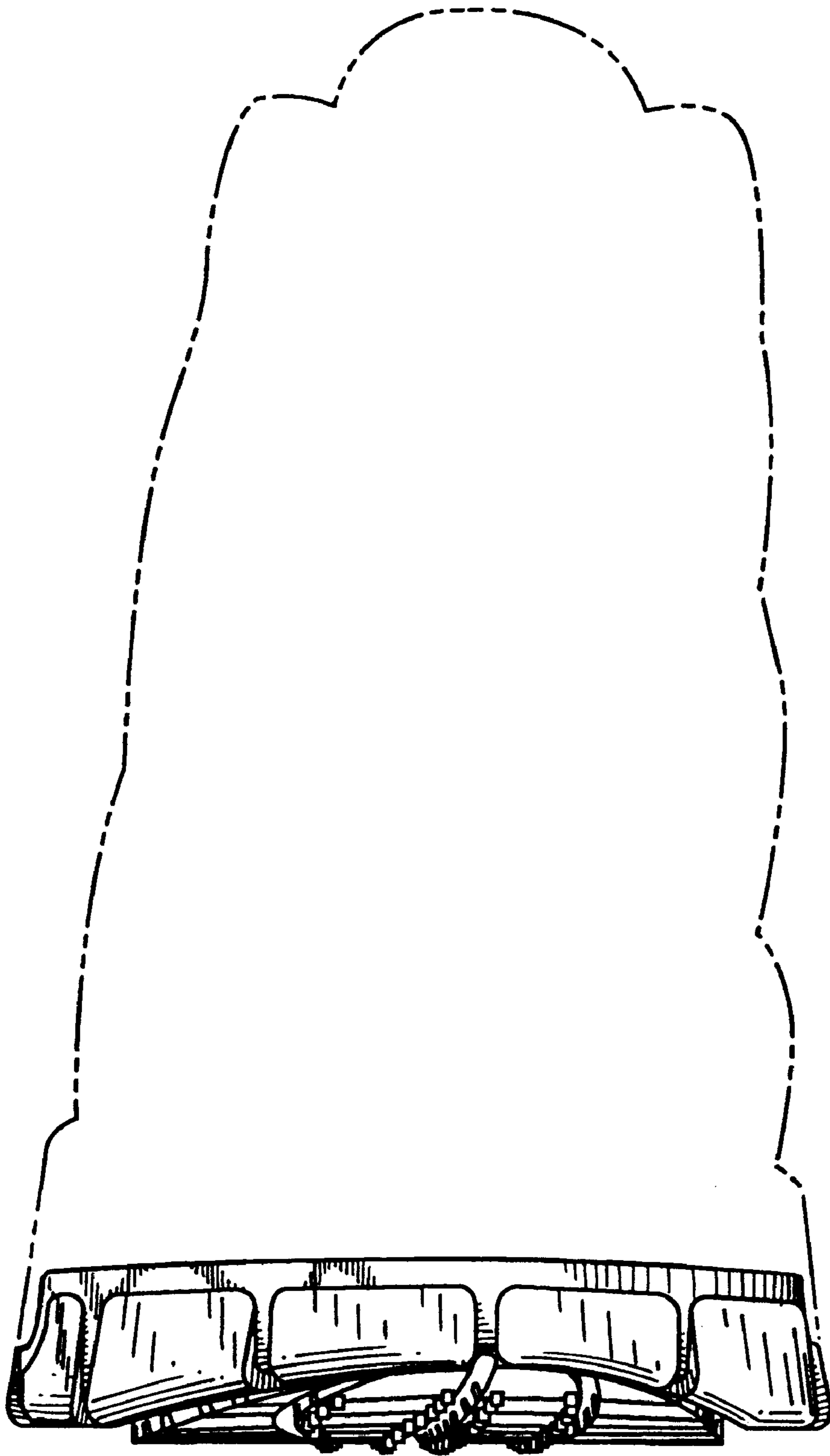

Fig. 5

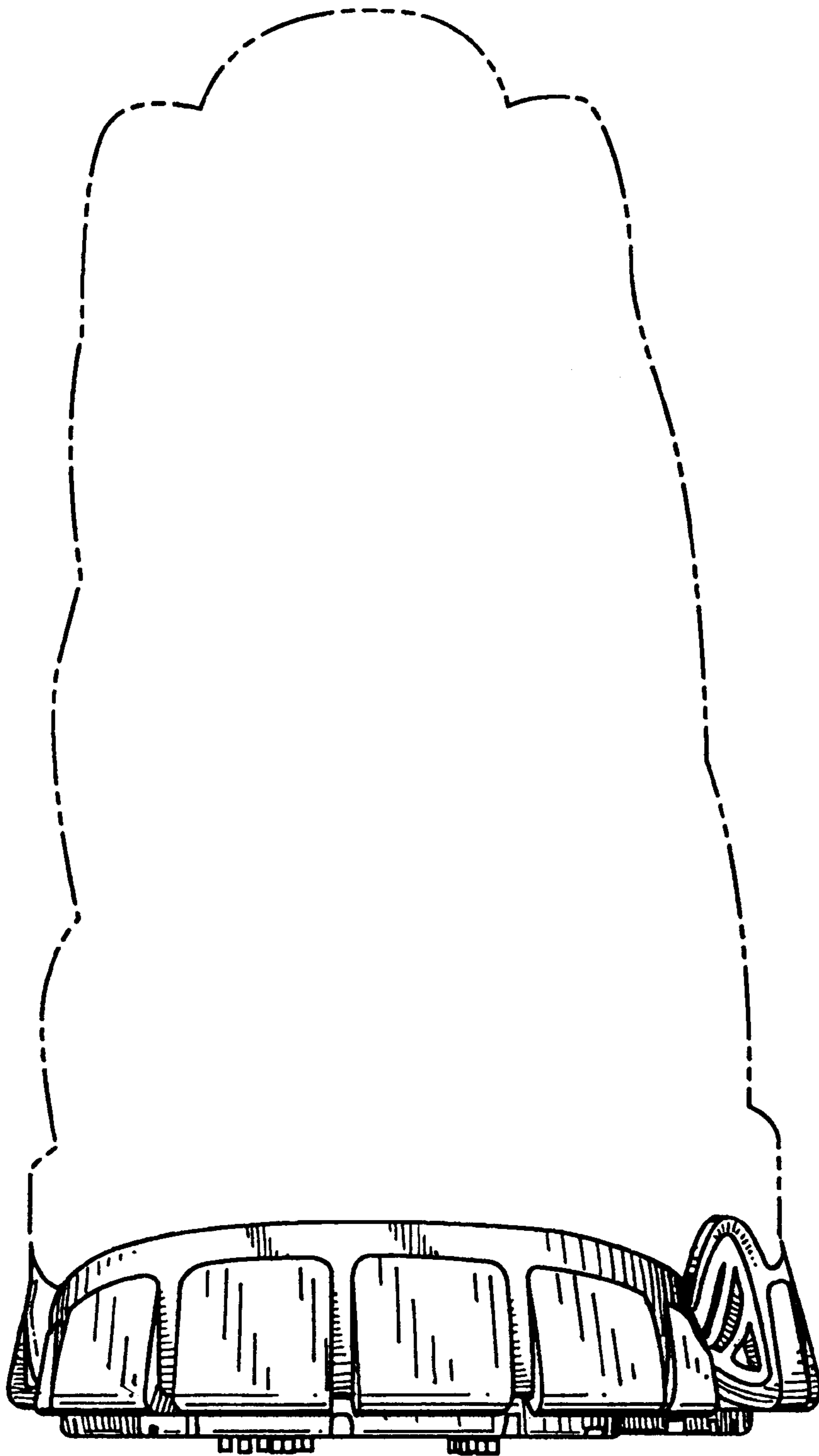

Fig. 6