



US00D440723S

(12) **United States Design Patent**
Lu

(10) **Patent No.:** **US D440,723 S**

(45) **Date of Patent:** **** Apr. 17, 2001**

(54) **BOOT BRUSH**

(76) **Inventor:** **Fangwei Lu**, Southeast Industrial Zone,
Wai Hai Town, Jiangmen City,
Guangdong Province (CN)

(**) **Term:** **14 Years**

(21) **Appl. No.:** **29/109,258**

(22) **Filed:** **Aug. 12, 1999**

(30) **Foreign Application Priority Data**

Feb. 14, 1999 (CN) 99 3 28701

(51) **LOC (7) Cl.** **08-99**

(52) **U.S. Cl.** **D32/43; D32/47**

(58) **Field of Search** D4/124, 125; D32/43,
D32/47; D28/63; 15/112, 160, 161, 237;
D11/134; D19/34.4, 97; D21/600

(56) **References Cited**

U.S. PATENT DOCUMENTS

D. 306,692 * 3/1990 Ferrero D21/600

D. 315,063 * 3/1991 Dunlop D4/125 X

D. 398,112 * 9/1998 Mendis D32/47

D. 403,817 * 1/1999 Kilpatrick D32/47

* cited by examiner

Primary Examiner—Alan P. Douglas

Assistant Examiner—Lavone Tabor

(74) *Attorney, Agent, or Firm*—Jenkins & Gilchrist, P.C.

(57) **CLAIM**

The ornamental design for a boot brush, as shown and described.

DESCRIPTION

FIG. 1 is front elevation view of a boot brush showing my new design;

FIG. 2 is a rear elevation view thereof;

FIG. 3 is a left side elevation view thereof;

FIG. 4 is a right side elevation view thereof;

FIG. 5 is a top plan view thereof; and,

FIG. 6 is bottom plan view thereof.

1 Claim, 6 Drawing Sheets

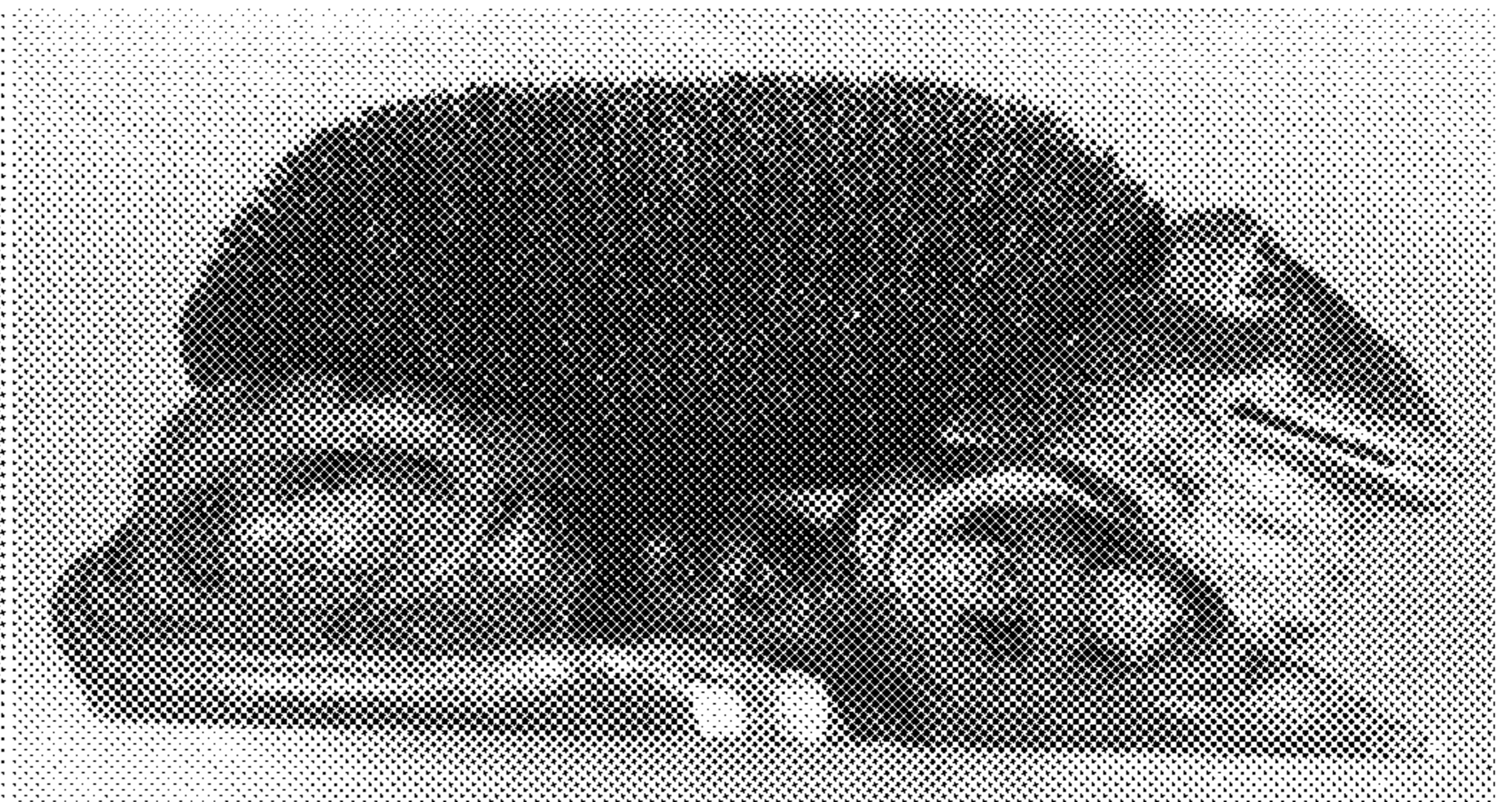
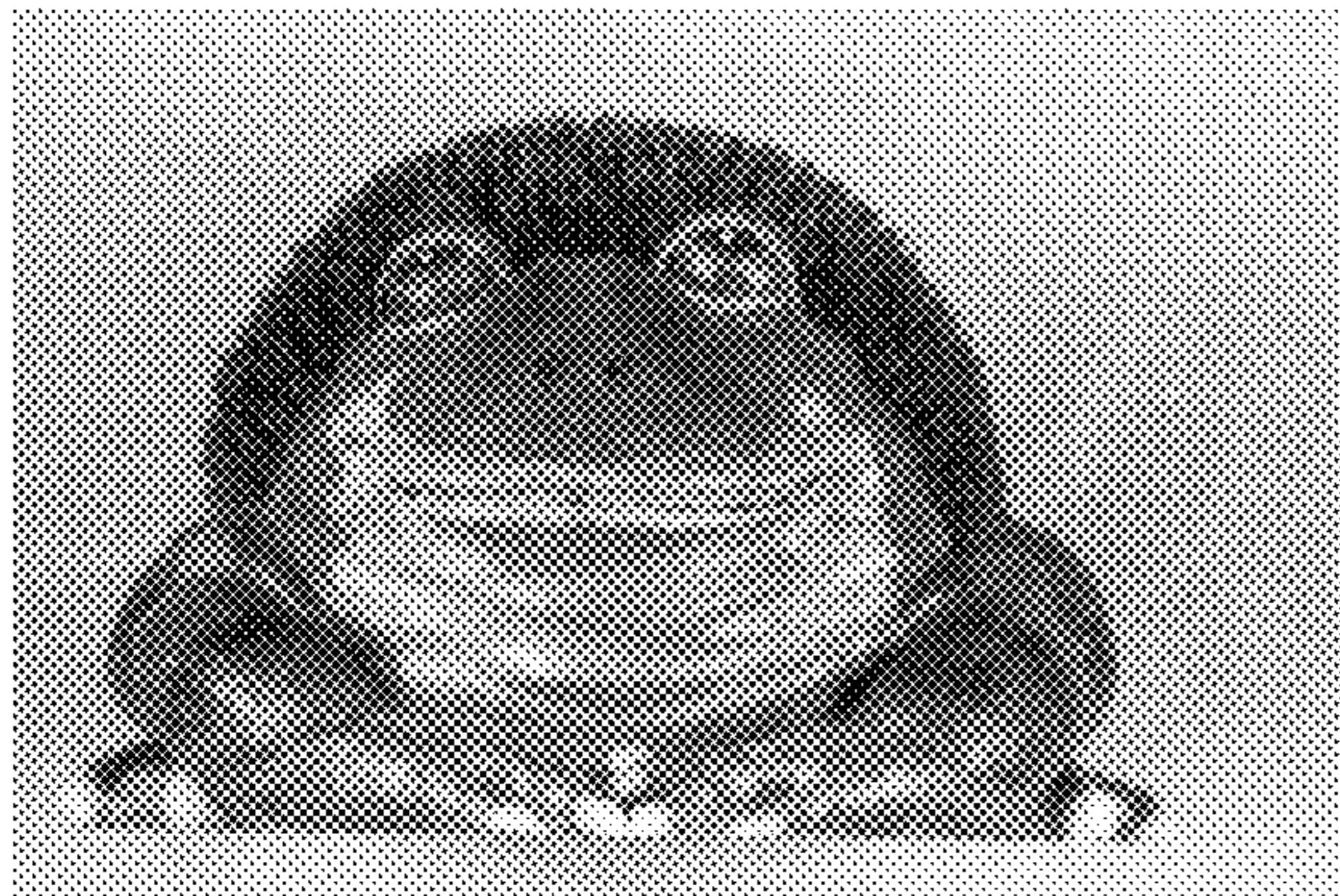



FIG. 1



FIG. 2



FIG. 3



FIG. 4

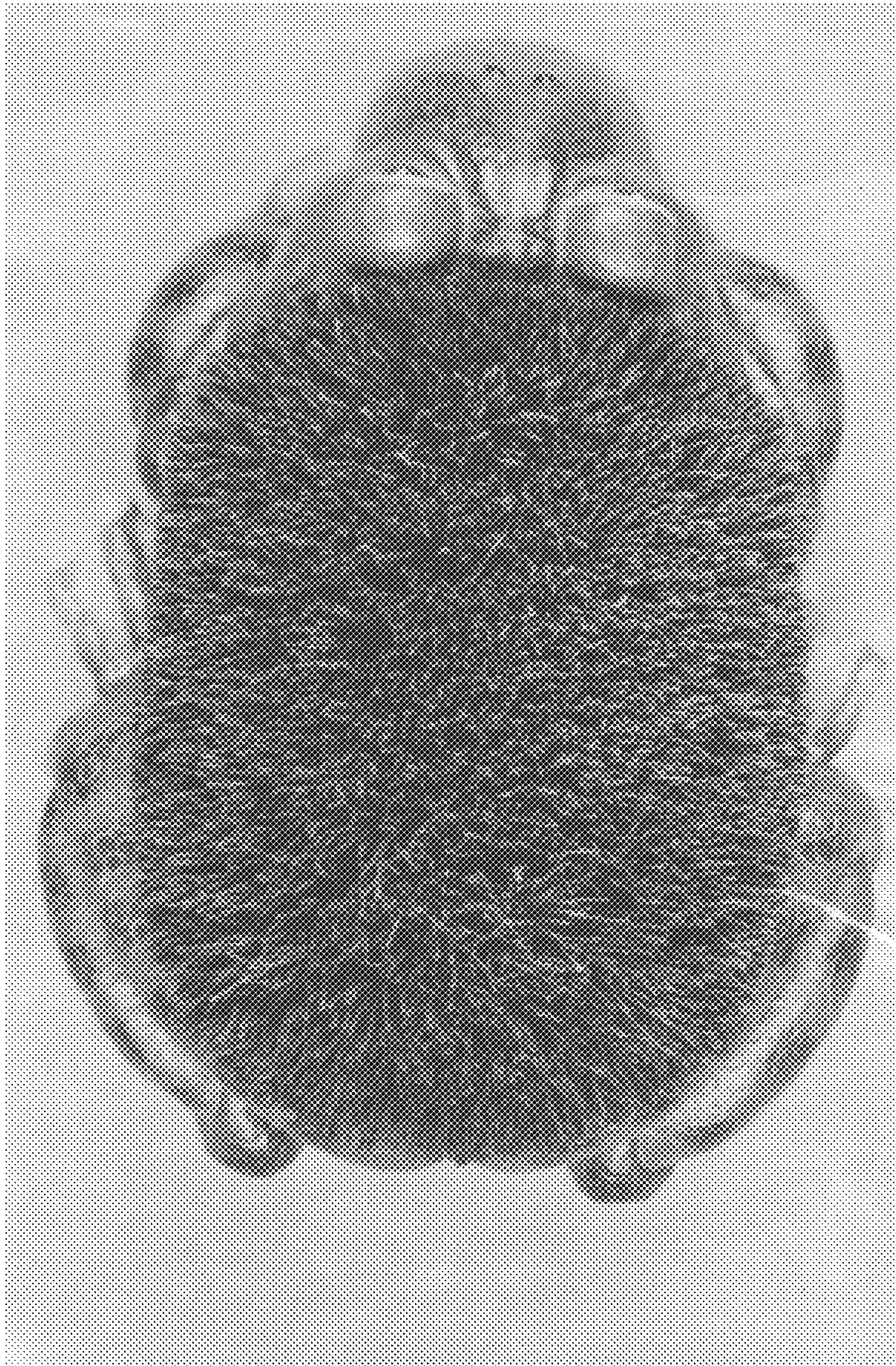

FIG. 5

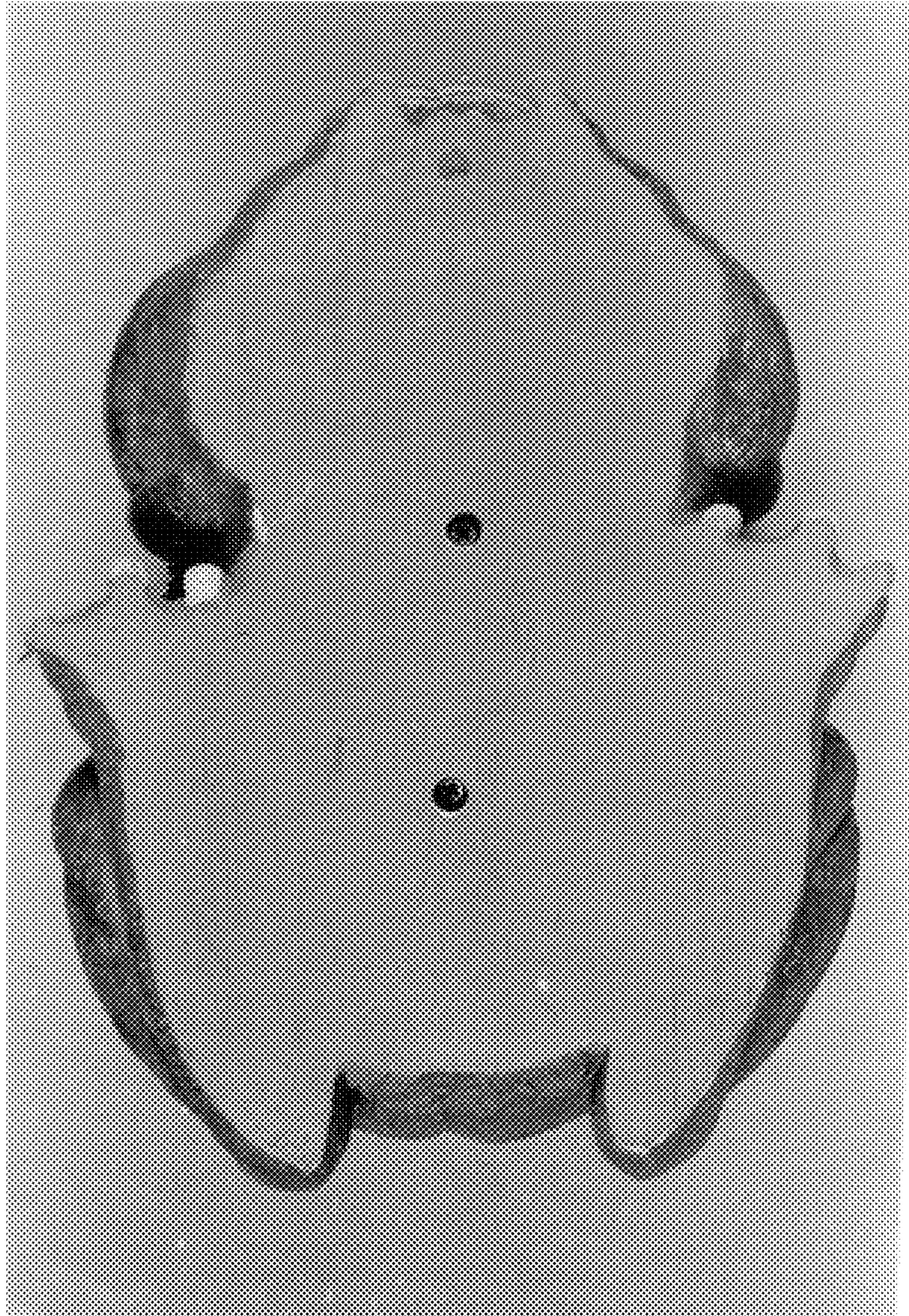

FIG. 6