



US00D440704S

(12) **United States Design Patent**  
**Compton et al.**

(10) **Patent No.:** **US D440,704 S**

(45) **Date of Patent:** **\*\* Apr. 17, 2001**

- (54) **DOUBLE TENSION LUMINAIRE**
- (75) Inventors: **Wayne W. Compton; Kevin Willmorth**, both of Chino Hills, CA (US)
- (73) Assignee: **Kim Lighting Inc.**, City of Industry, CA (US)
- (\*\*) Term: **14 Years**
- (21) Appl. No.: **29/124,207**
- (22) Filed: **Jun. 1, 2000**
- (51) **LOC (7) Cl.** ..... **26-99**
- (52) **U.S. Cl.** ..... **D26/155**
- (58) **Field of Search** ..... D26/51, 58, 60, D26/61, 63-65, 72, 80-92, 142-145, 155; 362/551, 559, 127, 133, 145-153.1, 217, 224, 225, 253; D6/399; D8/363; 248/219.1, 220.1, 245; 403/42, 65, 231, 295; 52/28, 146-152, 173.1, 173.3, 690-697

- 2,854,293 \* 9/1958 Riblet ..... 248/245 X
- 3,998,025 \* 12/1976 Nestroy ..... 52/28 X
- 4,050,210 \* 9/1977 Gilb ..... 52/693 X
- 4,109,305 \* 8/1978 Claussen et al. .... 362/225 X

\* cited by examiner

*Primary Examiner*—Alan P. Douglas  
*Assistant Examiner*—Linda Brooks  
(74) *Attorney, Agent, or Firm*—Lyon & Lyon LLP

(57) **CLAIM**

The ornamental design for a double tension luminaire, as shown and described.

**DESCRIPTION**

FIG. 1 is a front elevational view of the design, FIG. 2 is a top view, thereof, FIG. 3 is a side elevational view thereof, the reverse side being a mirror image, FIG. 4 is a bottom view thereof; and, FIG. 5 is a rear elevational view thereof. The broken lines shown are for illustrative purposes only and form no part of the claimed design.

(56) **References Cited**

**U.S. PATENT DOCUMENTS**

- D. 313,669 \* 1/1991 Sonneman ..... D26/85 X

**1 Claim, 1 Drawing Sheet**

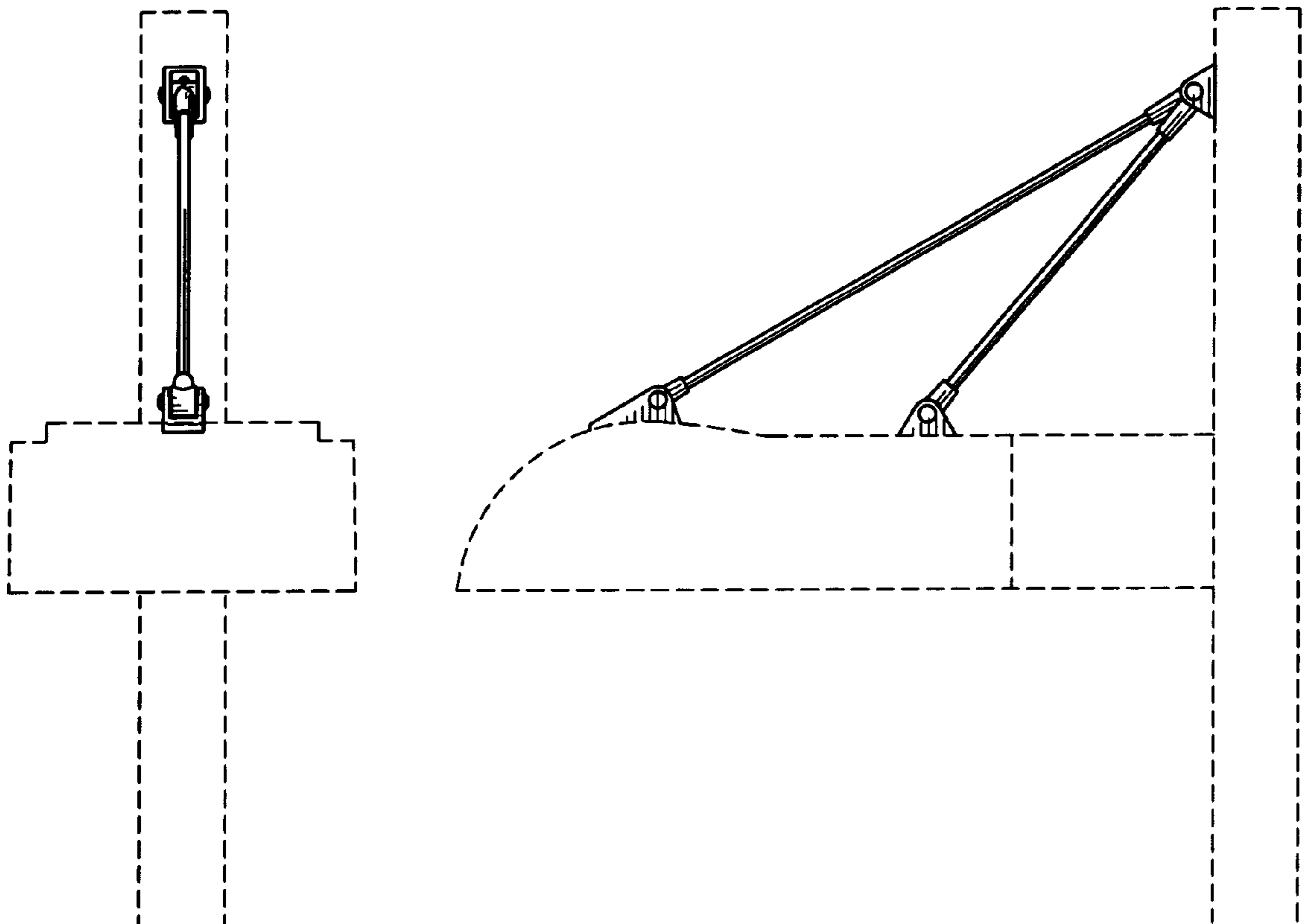

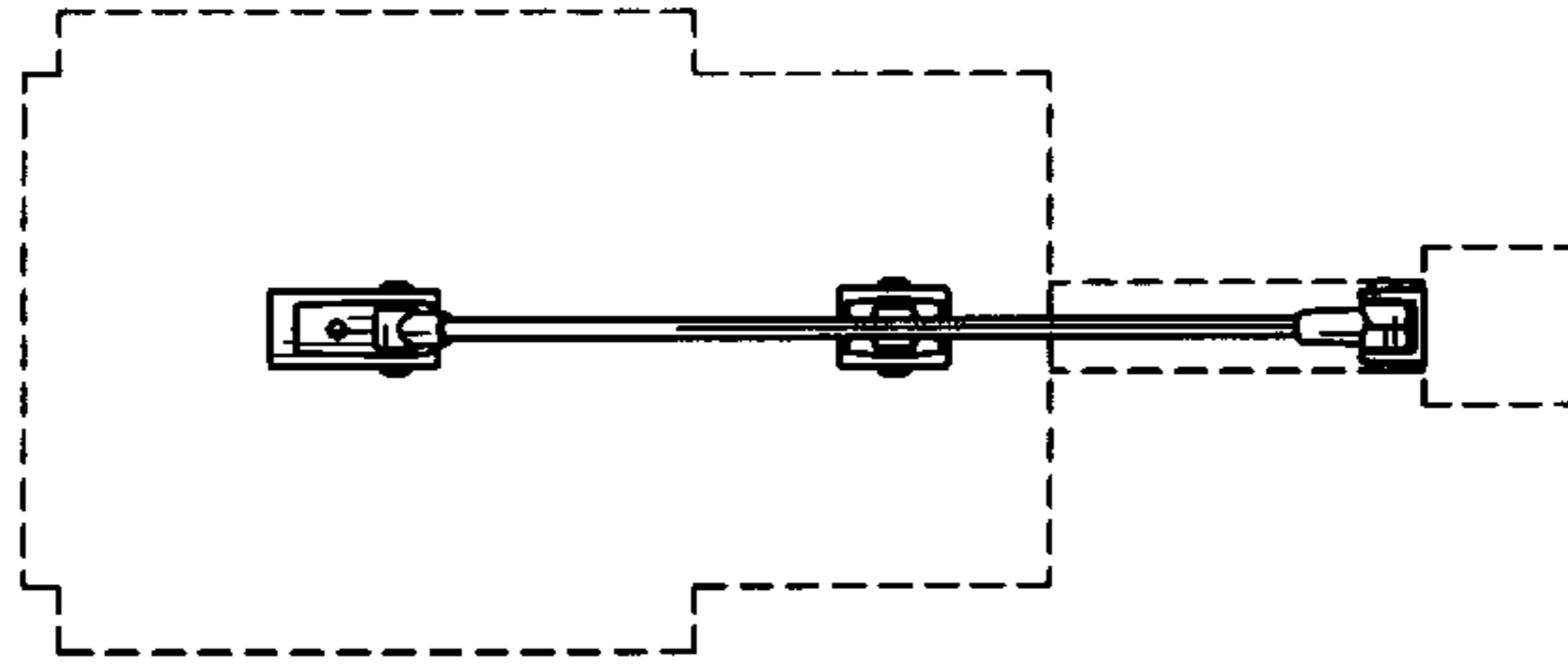

FIG. 2

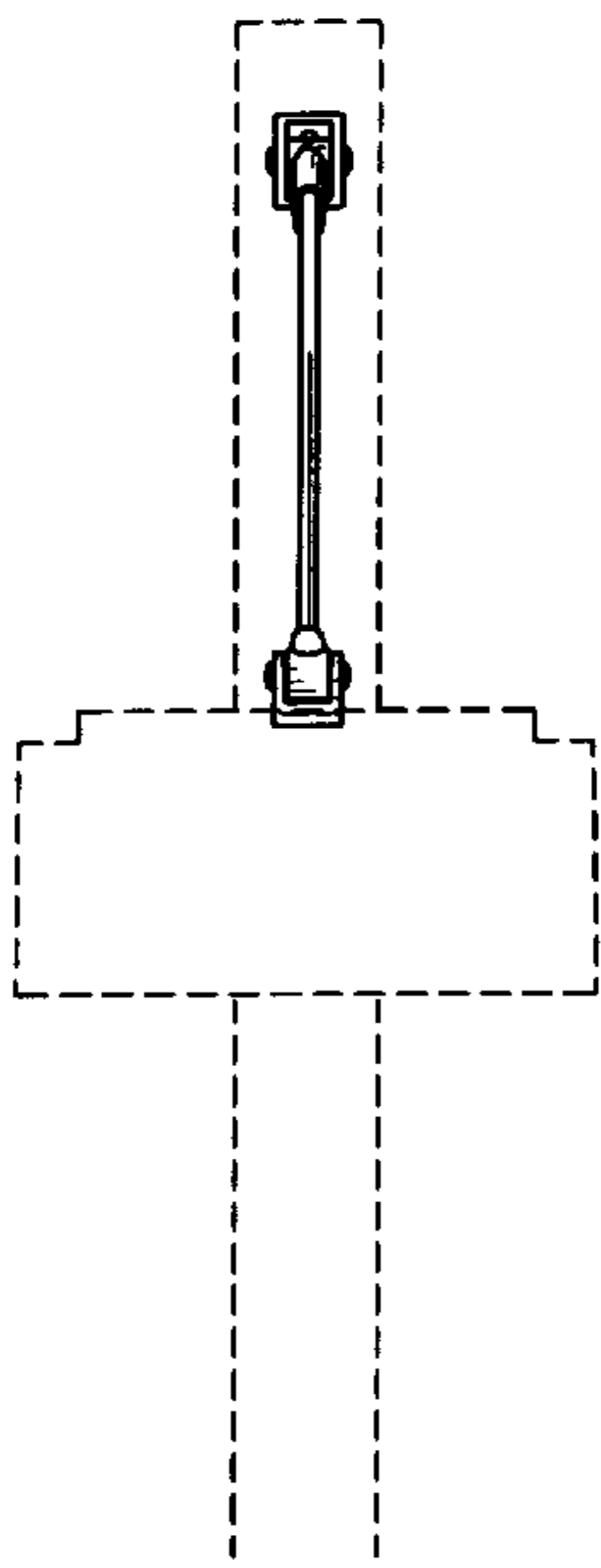

FIG. 1

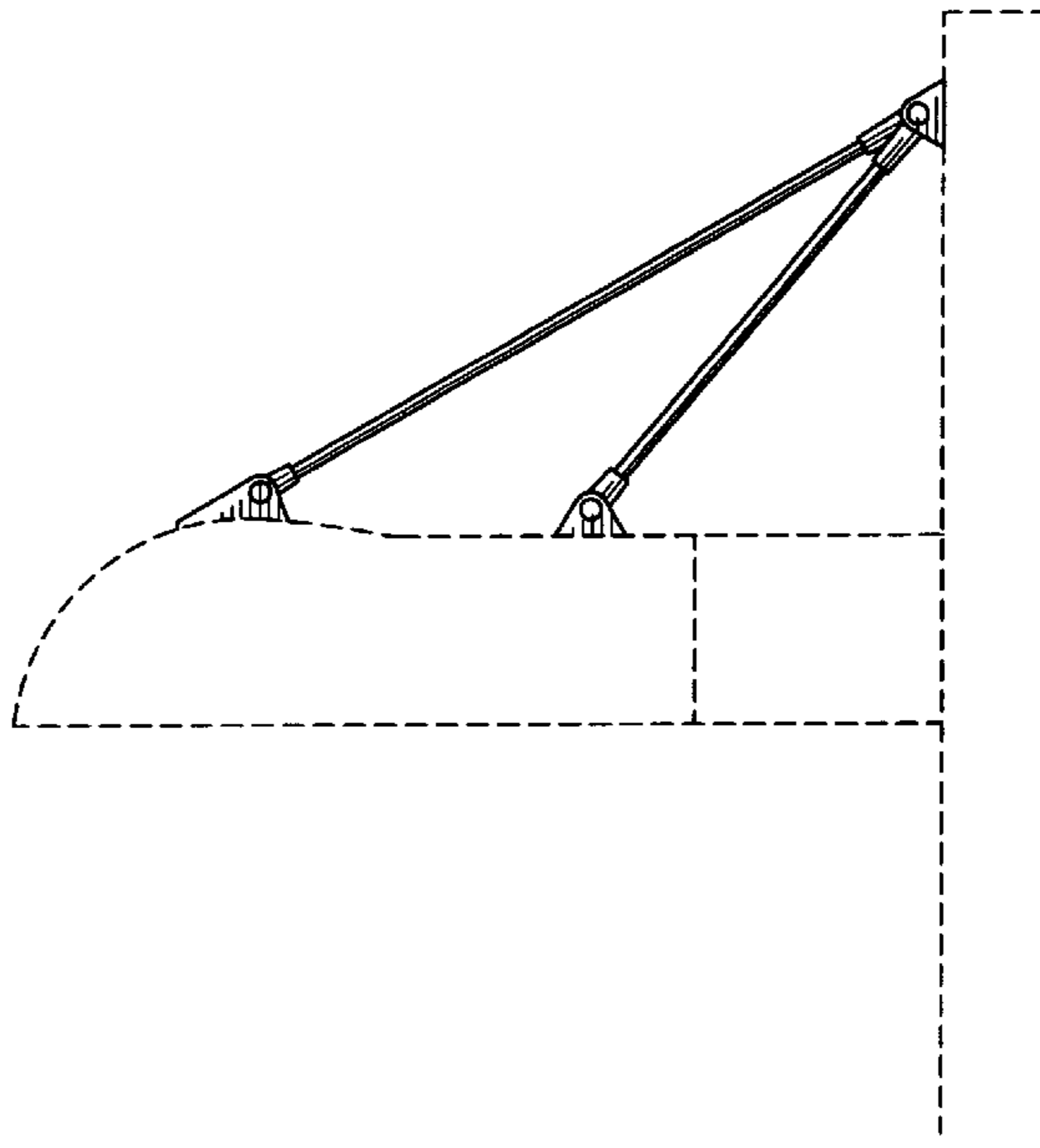

FIG. 3

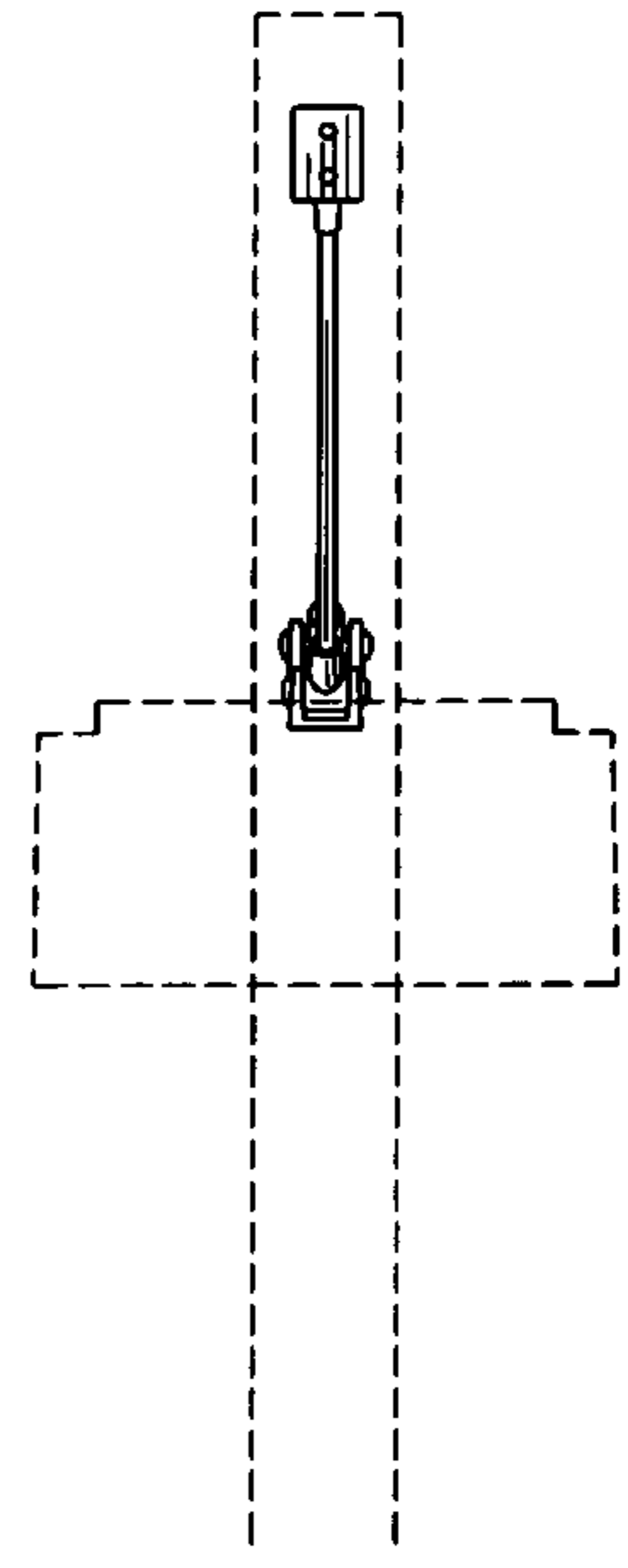

FIG. 5

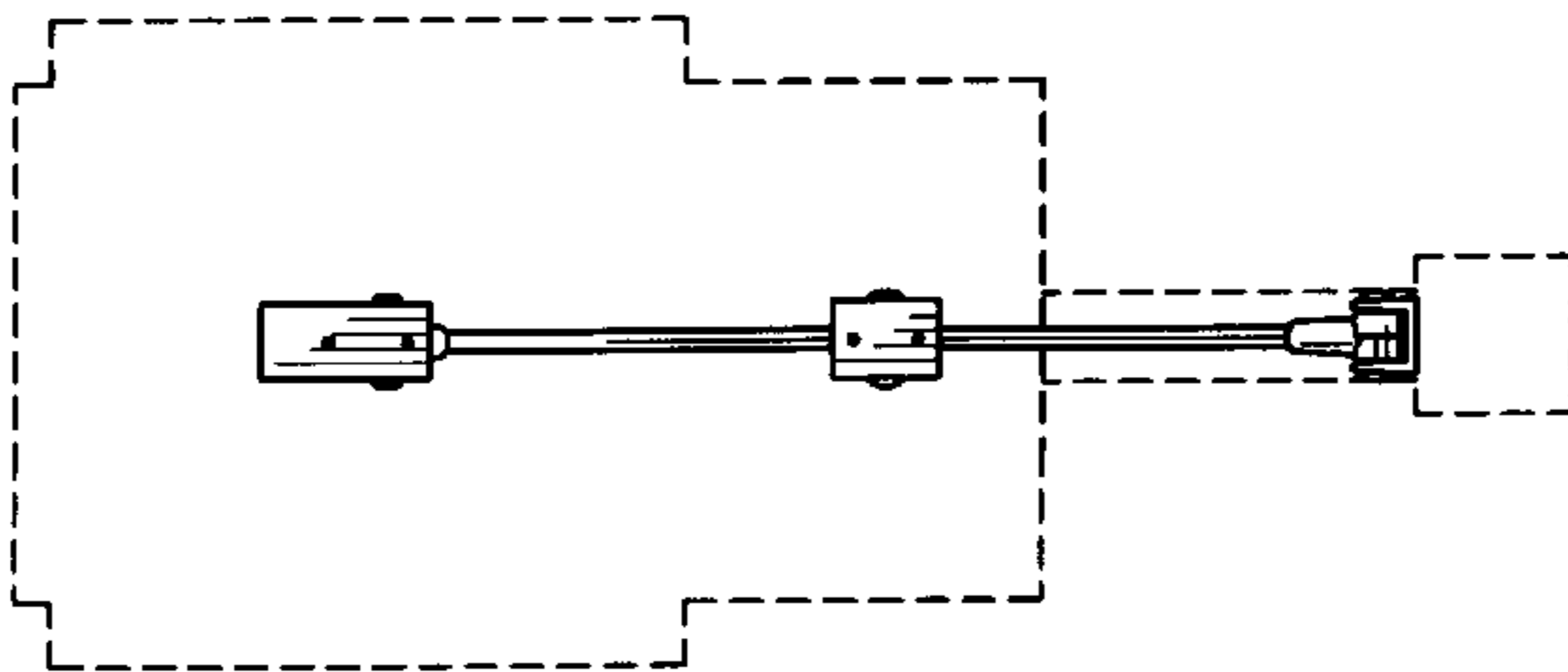

FIG. 4