



US00D440703S

(12) **United States Design Patent**  
**Joli**

(10) **Patent No.:** **US D440,703 S**

(45) **Date of Patent:** **\*\* Apr. 17, 2001**

(54) **ARM FOR LIGHTING FIXTURE**

D. 411,033 \* 6/1999 Mariner ..... D26/155  
3,387,129 \* 6/1968 Weber et al. .... 362/405 X

(75) Inventor: **Francisco Planells Joli**, Valencia (ES)

\* cited by examiner

(73) Assignee: **Davoil, Inc.**, Fort Worth, TX (US)

*Primary Examiner*—Alan P. Douglas

(\*\*) Term: **14 Years**

*Assistant Examiner*—Linda Brooks

(74) *Attorney, Agent, or Firm*—Kenneth C. Hill

(21) Appl. No.: **29/116,549**

(57) **CLAIM**

(22) Filed: **Jan. 5, 2000**

The ornamental design for an arm for lighting fixture, as shown and described.

(51) **LOC (7) Cl.** ..... **26-99**

(52) **U.S. Cl.** ..... **D26/145**

**DESCRIPTION**

(58) **Field of Search** ..... D26/72, 82-87,  
D26/145, 142, 152, 155, 88-92; 362/147,  
432, 404-408

FIG. 1 is a right side view of an arm for a lighting fixture. The left side view is a mirror image thereof.

FIG. 2 is a back view of an arm for a lighting fixture.

FIG. 3 is a front view of an arm for a lighting fixture.

FIG. 4 is a top view of an arm for a lighting fixture; and,

FIG. 5 is a bottom view of an arm for a lighting fixture.

(56) **References Cited**

**U.S. PATENT DOCUMENTS**

D. 123,861 \* 12/1940 Elting ..... D26/146

D. 405,915 \* 2/1999 Fraile ..... D26/145

**1 Claim, 3 Drawing Sheets**

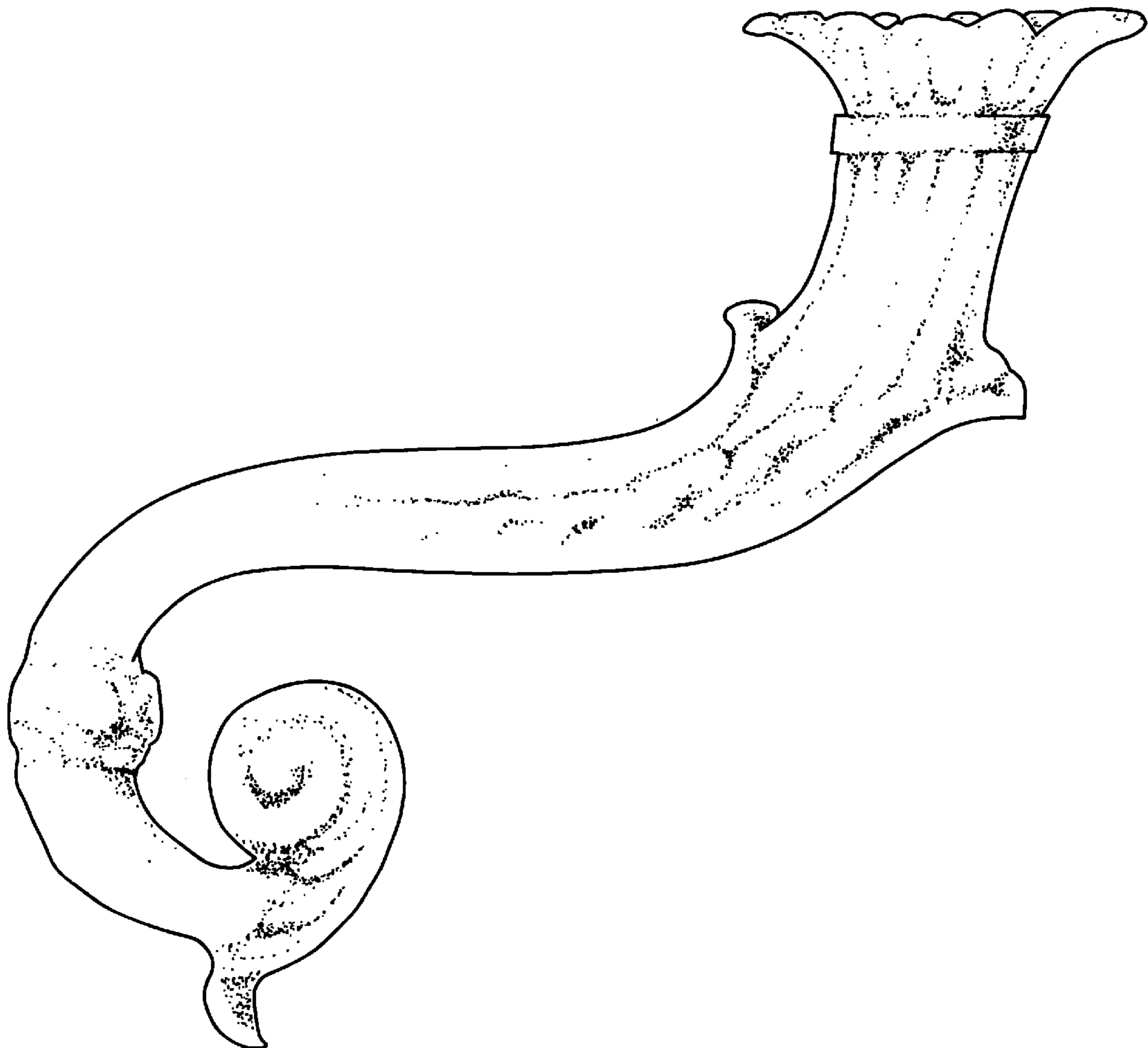

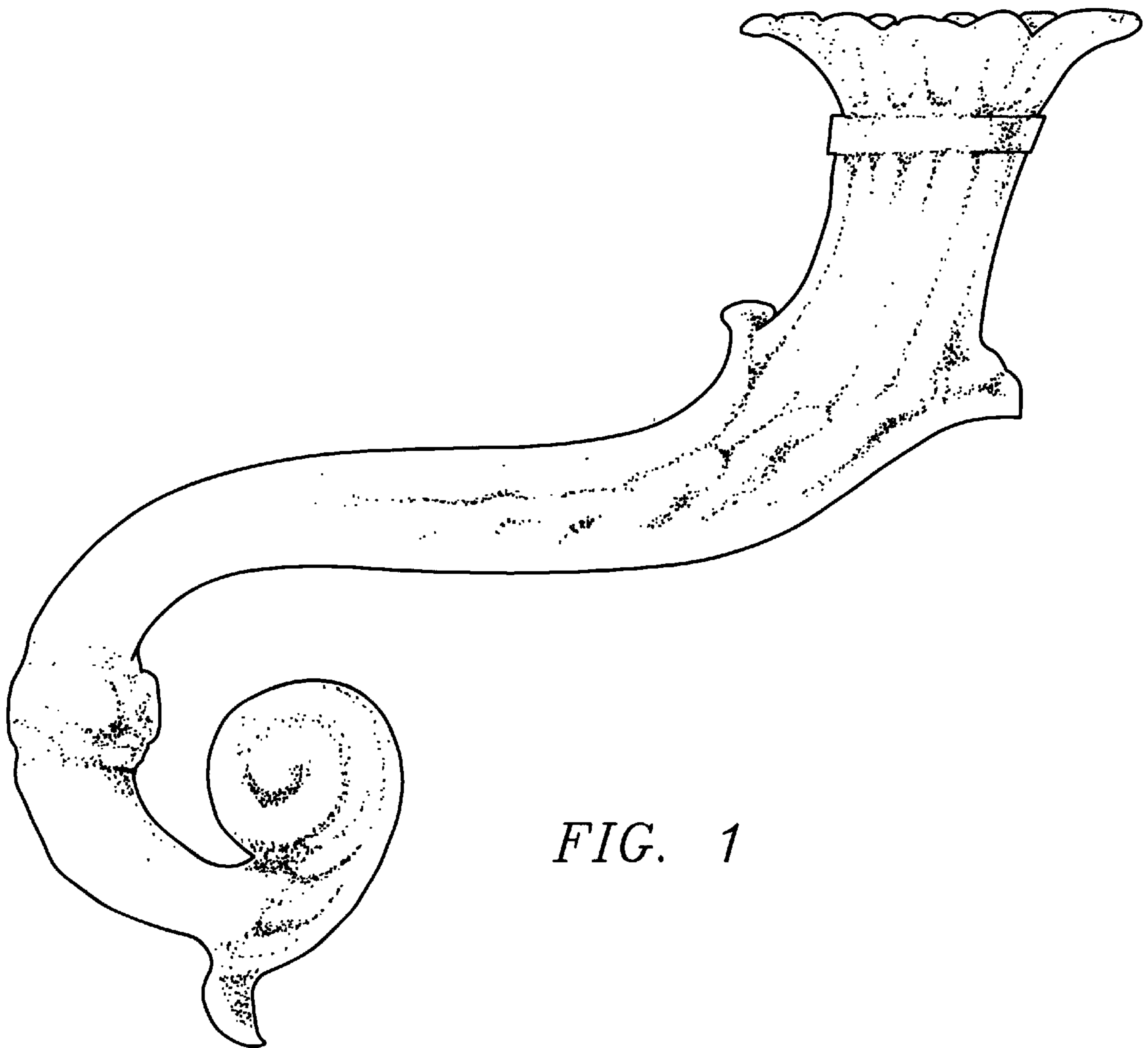

FIG. 1

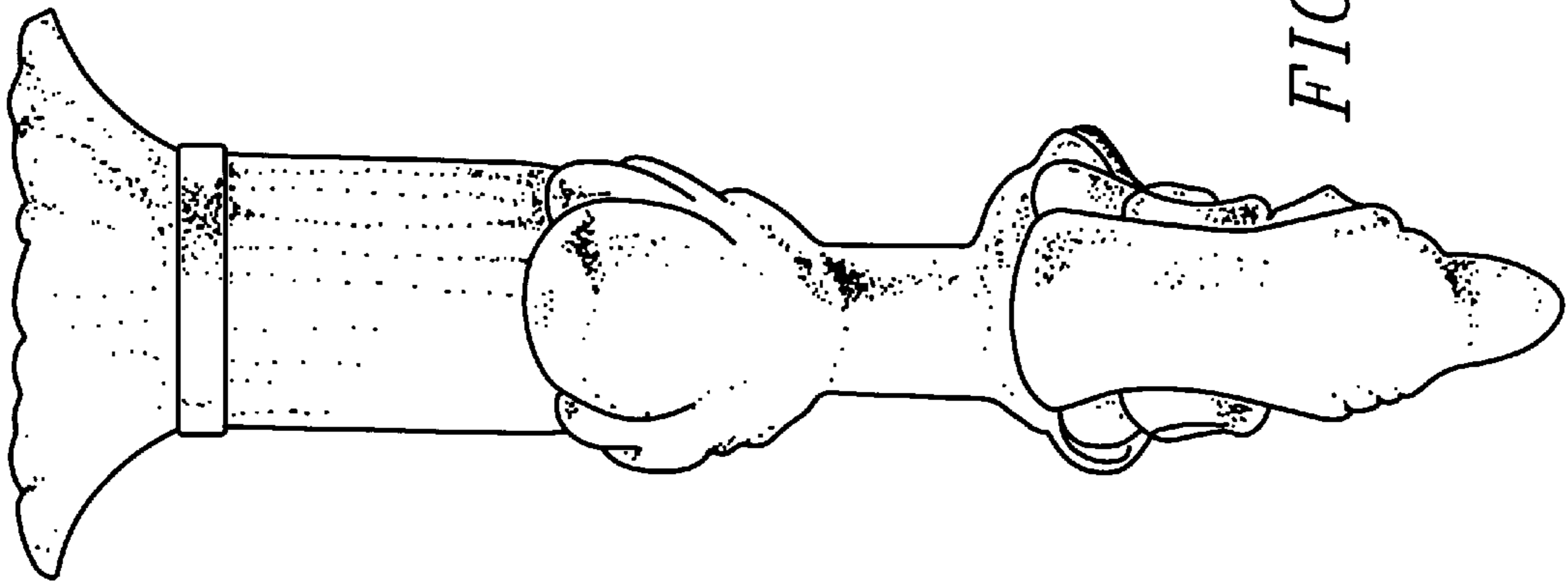

FIG. 2

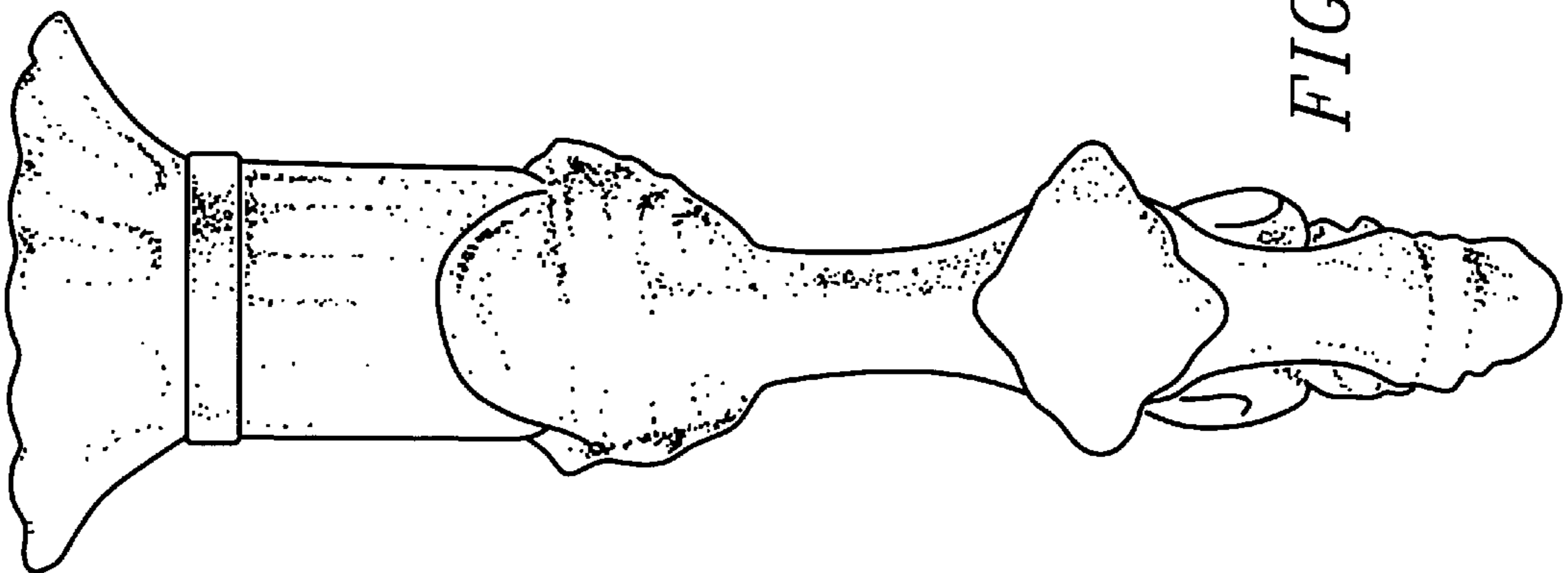

FIG. 3

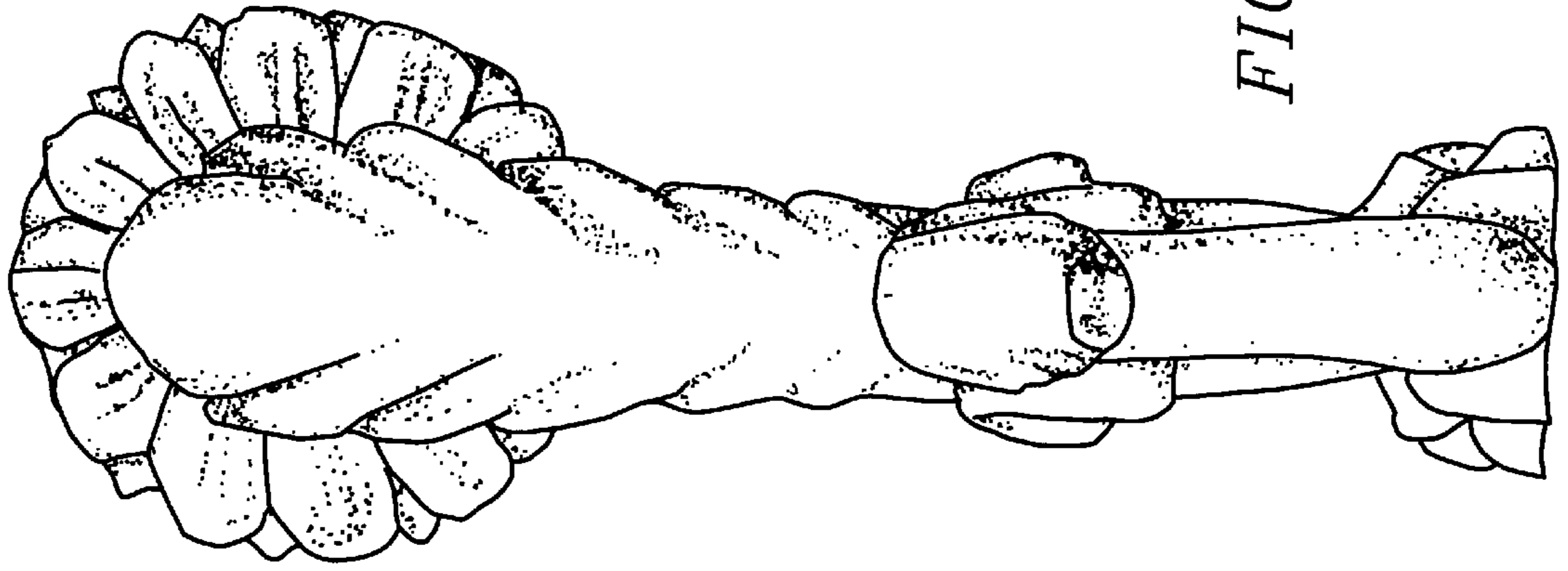

FIG. 5

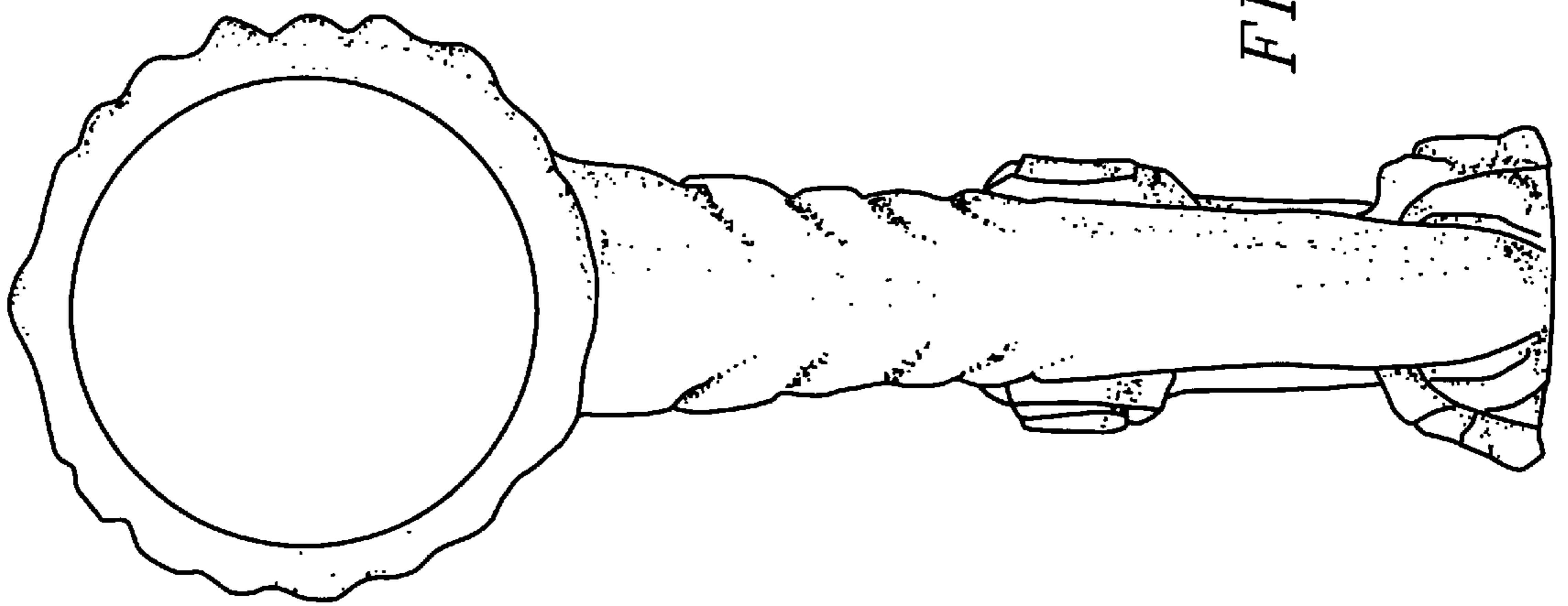

FIG. 4