



US00D440663S

(12) **United States Design Patent** (10) **Patent No.:** **US D440,663 S**
Hampel (45) **Date of Patent:** **** Apr. 17, 2001**

(54) **RESIN BUILDING**

(76) Inventor: **Lance T. Hampel**, 5678 W. Big Portage Lake Rd., Land O'Lakes, WI (US) 54540

(**) Term: **14 Years**

(21) Appl. No.: **29/114,651**

(22) Filed: **Nov. 29, 1999**

Related U.S. Application Data

(63) Continuation-in-part of application No. 29/100,873, filed on Feb. 19, 1999, now Pat. No. Des. 421,500.

(51) **LOC (7) Cl.** **25-03**

(52) **U.S. Cl.** **D25/22**

(58) **Field of Search** D25/16, 29, 22, D25/17, 1; 52/36.1, 90.1, 79.1, DIG. 14

(56) **References Cited**

U.S. PATENT DOCUMENTS

D. 251,803	*	5/1979	Skiaar	D25/22
D. 275,520		9/1984	Harding et al.	D25/16
D. 295,898	*	5/1988	Rupp	D25/22
1,474,884	*	11/1923	Vogt et al.	52/36.2
4,380,836		4/1983	Braxton	4/460
4,446,585		5/1984	Harding et al.	4/460
4,493,118		1/1985	Braxton	4/460
4,575,025		3/1986	Juaire et al.	156/245

OTHER PUBLICATIONS

Applicant's Exhibit A, "Tuff-Jon" four-page color brochure of the TSF Company, Inc., Evansville, IN, undated.

Applicant's Exhibit B, "The Shed" two-page color brochure of Hampel Corp., Germantown, WI, undated.

Applicant's Exhibit C, two-page color brochure of Olympic Fiberglass Industries, Inc., Rochester, IN, undated.

Applicant's Exhibit D, four-page color brochure of Poly-Portables, Inc., Dahlonga, GA, undated.

Applicant's Exhibit E, "Get the Works at PolyJohn", two-page color brochure of PolyJohn, Whiting, IN, 1999.

Applicant's Exhibit F, "Nu-Concepts '99 VIP Portable Restroom" four-page color brochure of Nu-Concepts, Ontario, Canada, undated.

Applicant's Exhibit G, "No. 1 in Europe", two-page color brochure of Thal-Mondo, Staffordshire, England.

Applicant's Exhibit H, "High Tech 1", ten-page color brochure of Synergy World, Inc., St. Louis, MO, undated.

Applicant's Exhibit I, "Eagle Star", two-page color brochure of American Poly Corporation, Zeeland, MI, undated.

Applicant's Exhibit J, "Maxim 2000", four-page color brochure of Satellite Industries, Inc., Minneapolis, MN, undated.

* cited by examiner

Primary Examiner—Doris Clark

(74) *Attorney, Agent, or Firm*—Quarles & Brady LLP

(57) **CLAIM**

The ornamental design for a resin building, as shown and described.

DESCRIPTION

FIG. 1 is a back perspective view of a resin building showing my new design;

FIG. 2 is a front view thereof;

FIG. 3 is a right side view thereof, the left side view being a mirror image;

FIG. 4 is a back view thereof; and,

FIG. 5 is a top view thereof.

The phantom line representations in FIGS. 1-5 are exemplary and form no part of the invention.

1 Claim, 5 Drawing Sheets

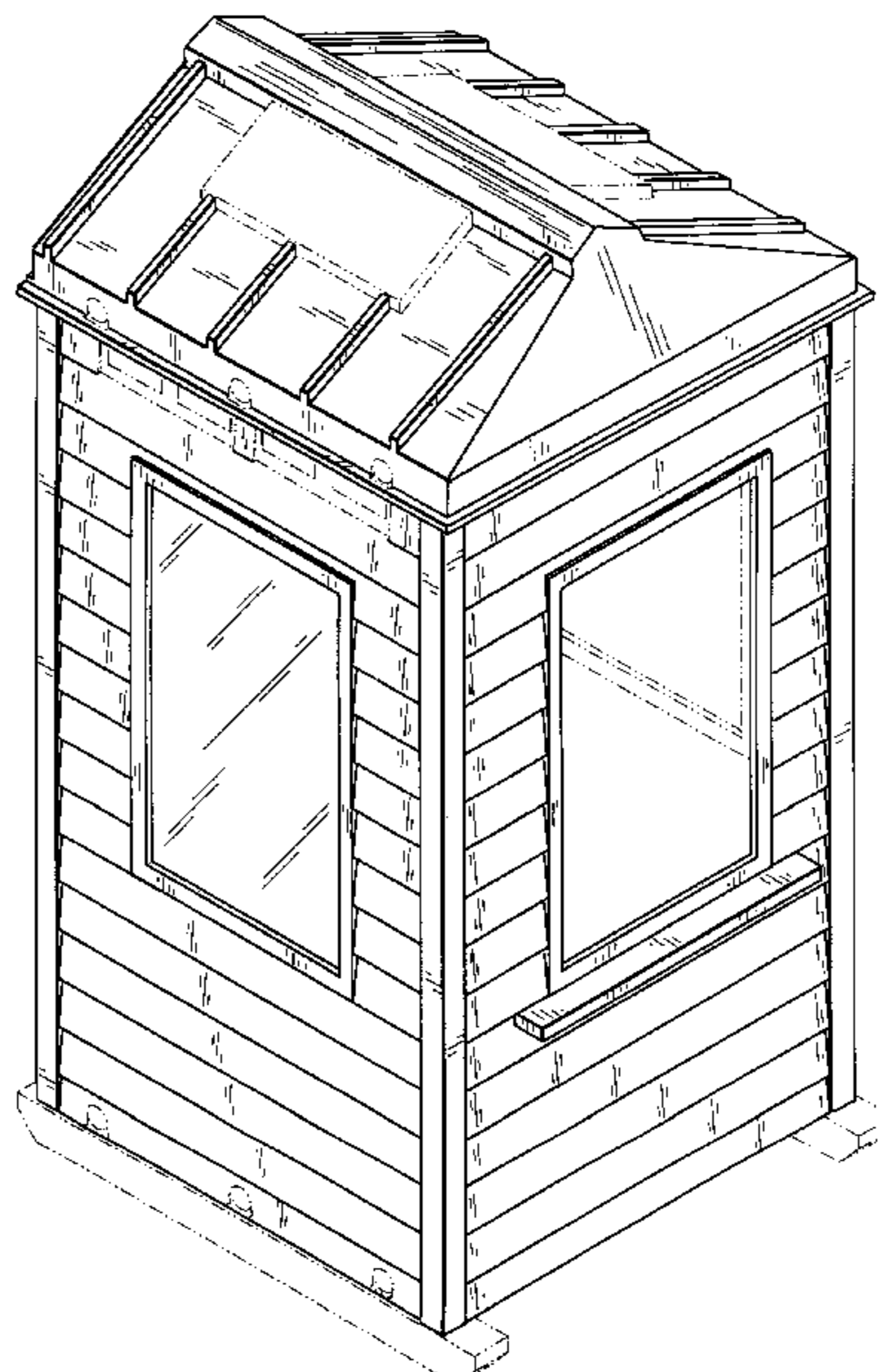

FIG. 1

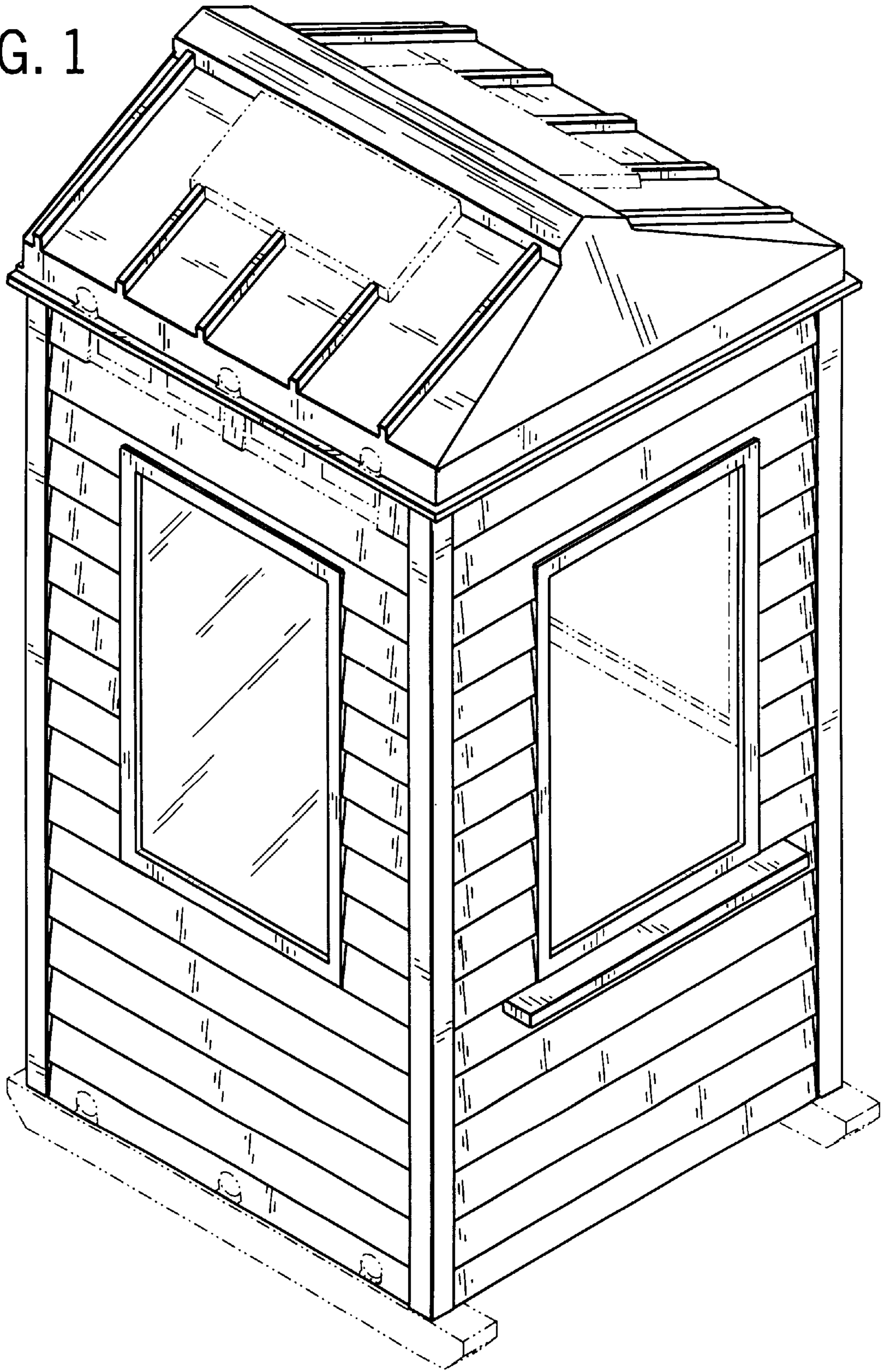

FIG. 2

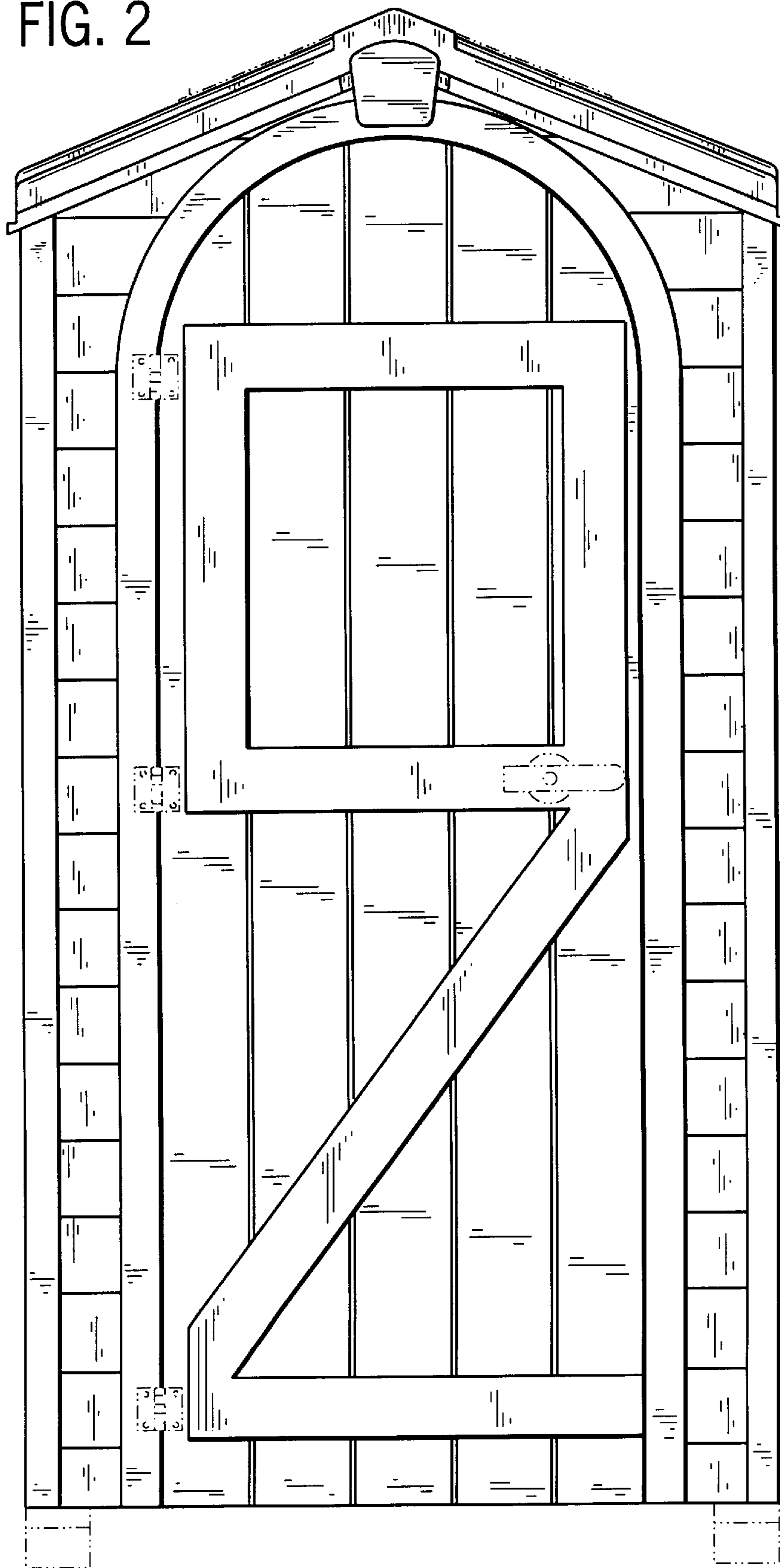

FIG. 3

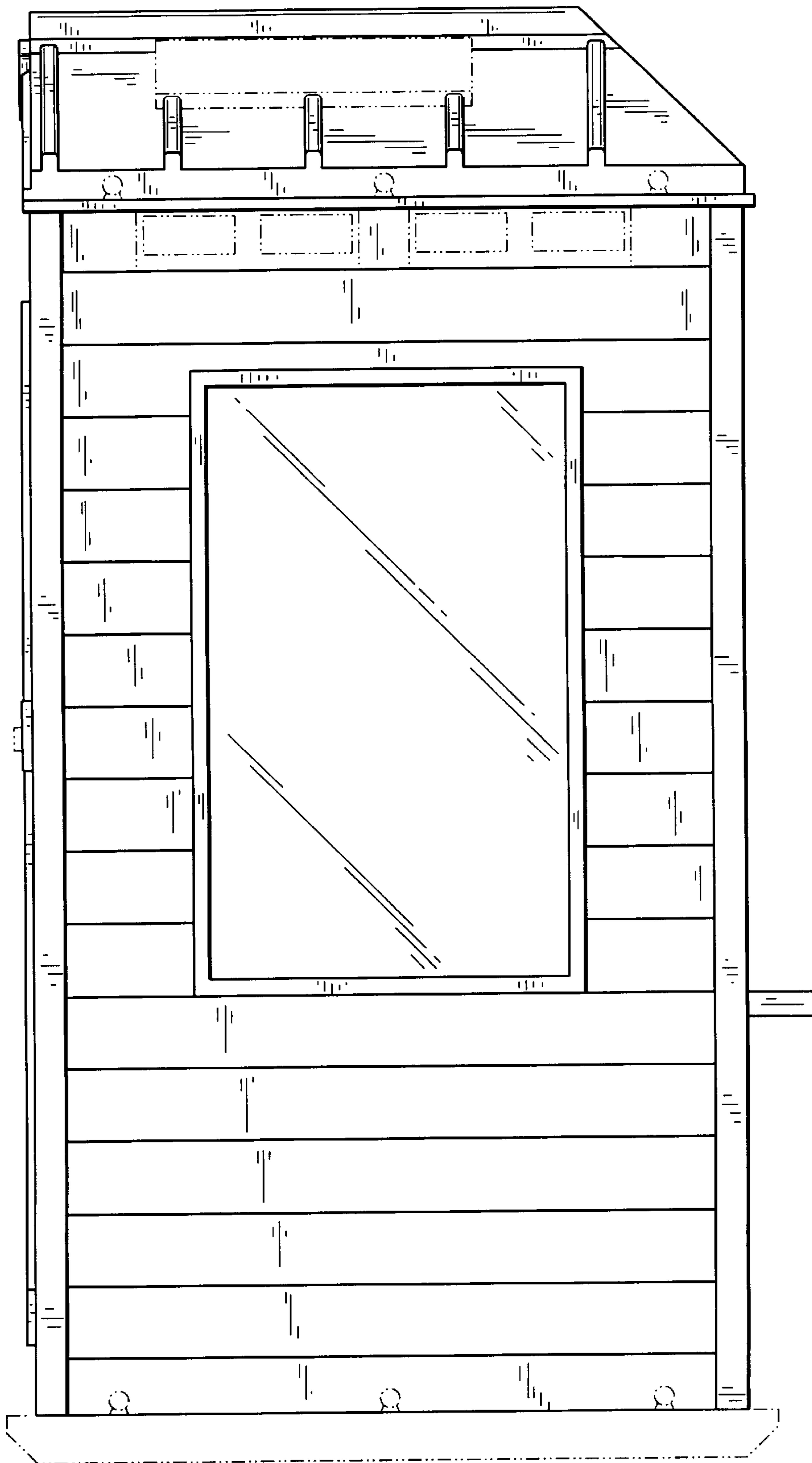

FIG. 4

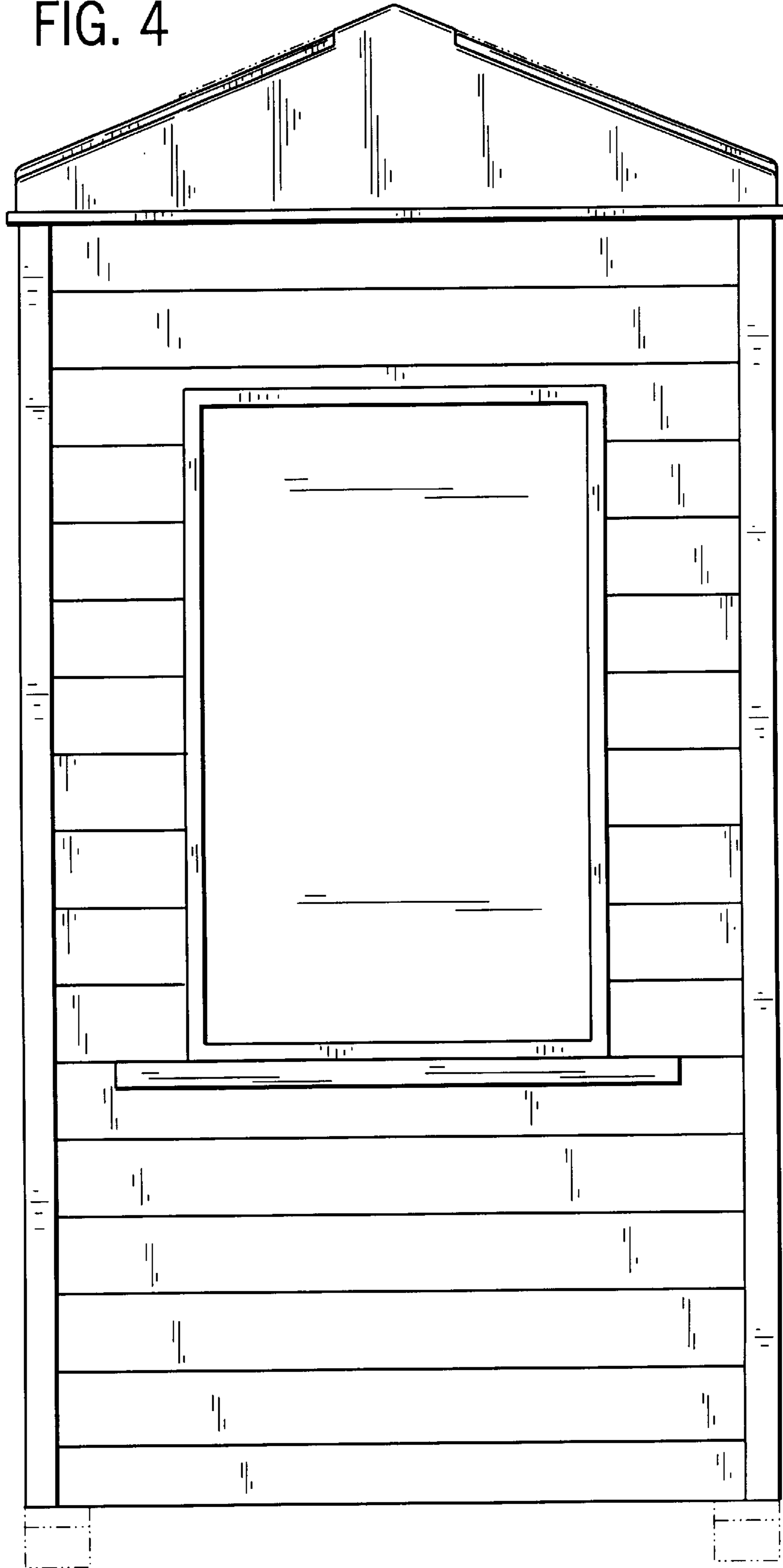

FIG. 5

