



US00D440618S

(12) **United States Design Patent**  
**McKenzie et al.**

(10) **Patent No.:** **US D440,618 S**

(45) **Date of Patent:** **\*\* Apr. 17, 2001**

(54) **CHILDREN'S SNOWSHOE**

(75) Inventors: **M. Melissa McKenzie**, Sacramento;  
**George M. Neidhart, Jr.**, Pleasant  
Grove, both of CA (US)

(73) Assignee: **Pride Industries**, Roseville, CA (US)

(\*\*) Term: **14 Years**

(21) Appl. No.: **29/114,502**

(22) Filed: **Nov. 24, 1999**

(51) **LOC (7) Cl.** ..... **02-04**

(52) **U.S. Cl.** ..... **D21/768**

(58) **Field of Search** ..... D21/760, 768;  
36/122, 123, 124, 125

(56) **References Cited**

**U.S. PATENT DOCUMENTS**

- D. 163,316 \* 5/1951 Paden ..... D21/768
- D. 424,644 \* 5/2000 Kiniry et al. .... D21/768

\* cited by examiner

*Primary Examiner*—Kay H. Chin

(74) *Attorney, Agent, or Firm*—C. Michael Zimmerman

(57) **CLAIM**

The ornamental design for a children's snowshoe, as shown and described.

**DESCRIPTION**

FIG. 1 is a top perspective view of a children's snow shoe showing our new design, the broken lines are for illustrative purposes only and from no part of the claimed design. The surface indicia on the claimed design is not included in this view for clarity of illustration;

FIG. 2 is a top perspective view of the claimed children's snow shoe;

FIG. 3 is a top plan view thereof;

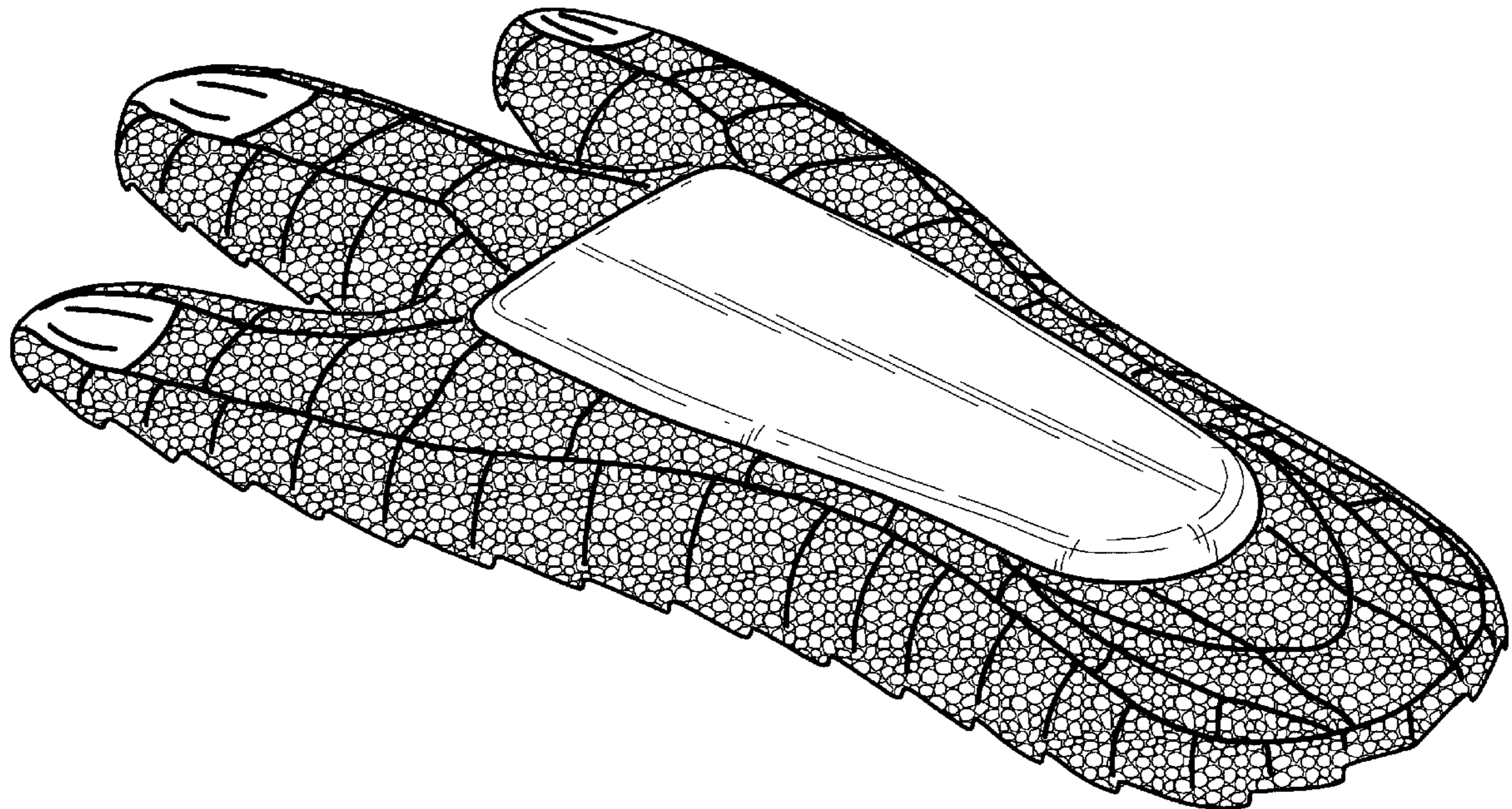
FIG. 4 is a side elevational view thereof, the opposite side view is the same as that shown;

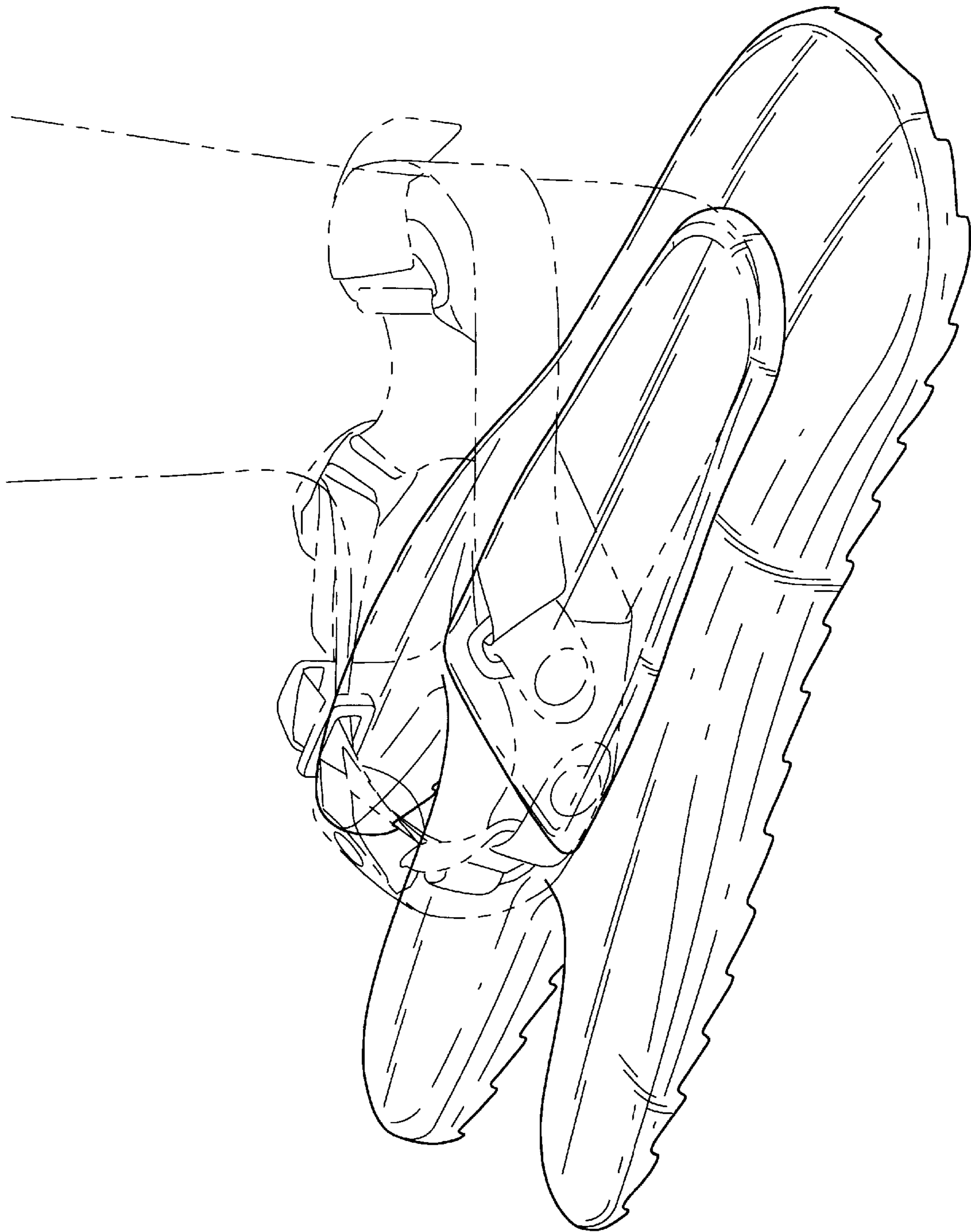
FIG. 5 is a bottom plan view thereof;

FIG. 6 is a front elevational view thereof; and,

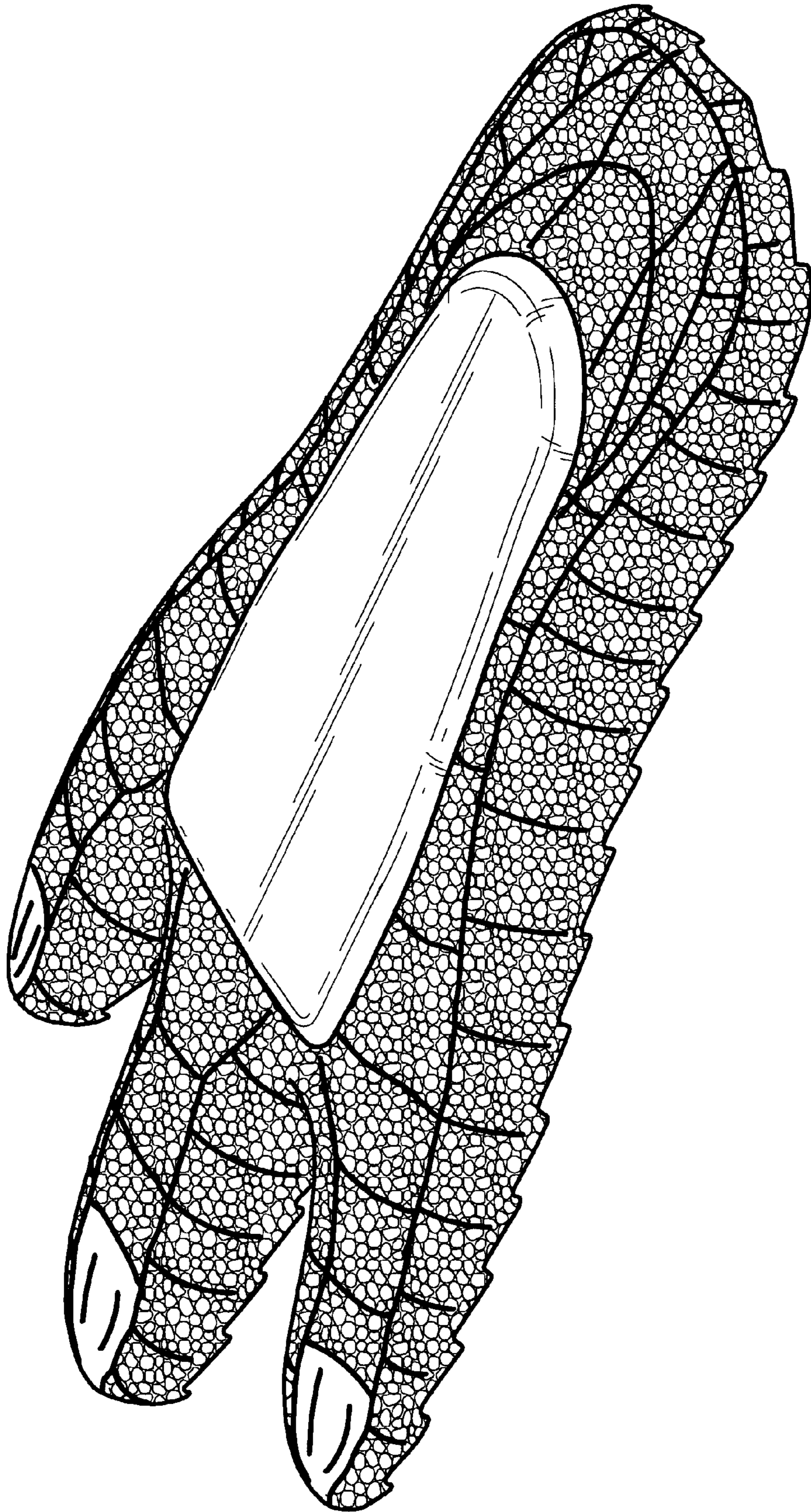
FIG. 7 is a rear elevational view thereof.

**1 Claim, 4 Drawing Sheets**

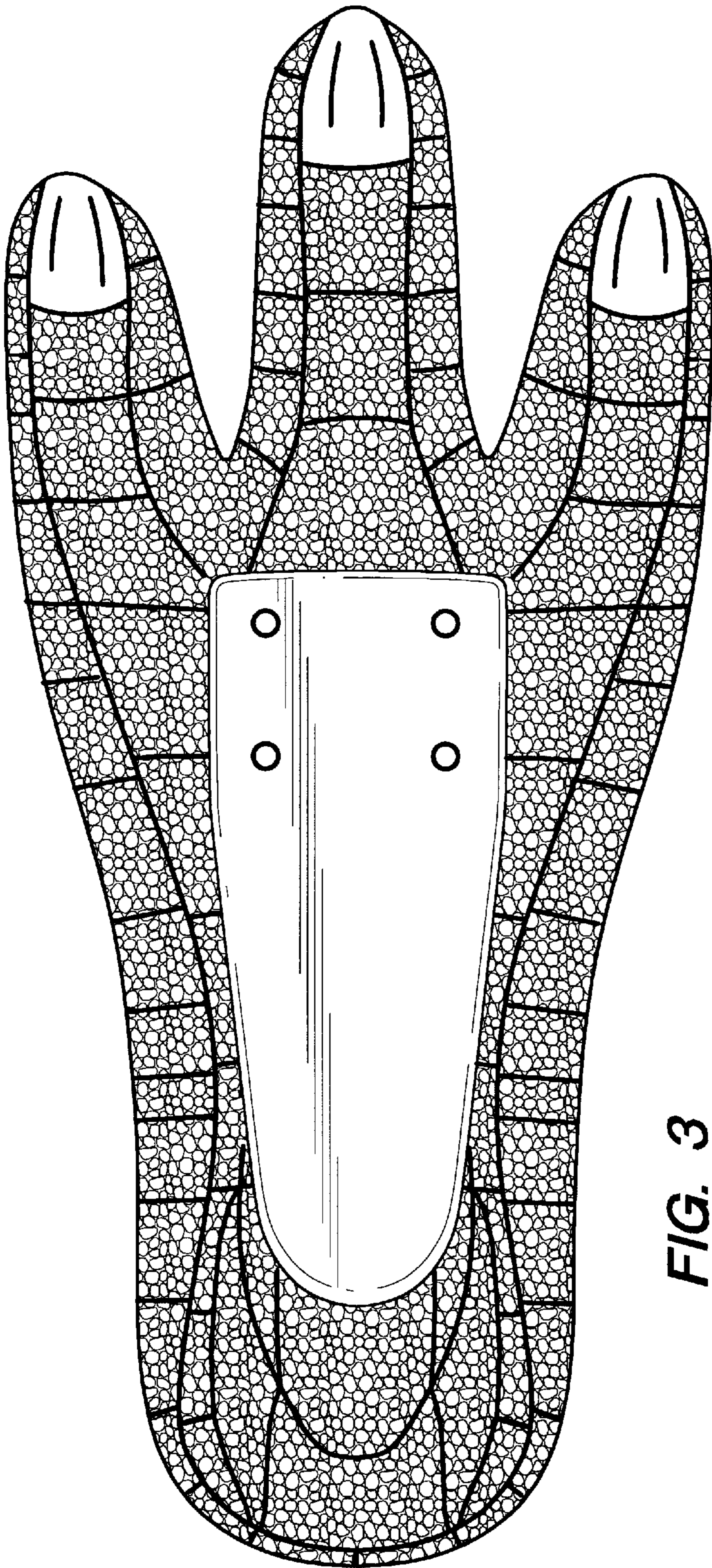




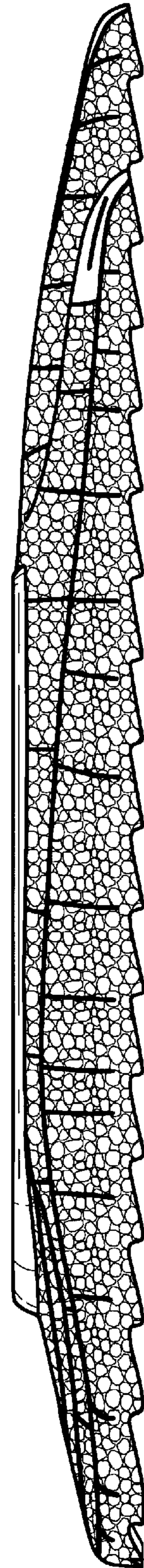
**FIG. 1**



**FIG. 2**



**FIG. 3**



**FIG. 4**

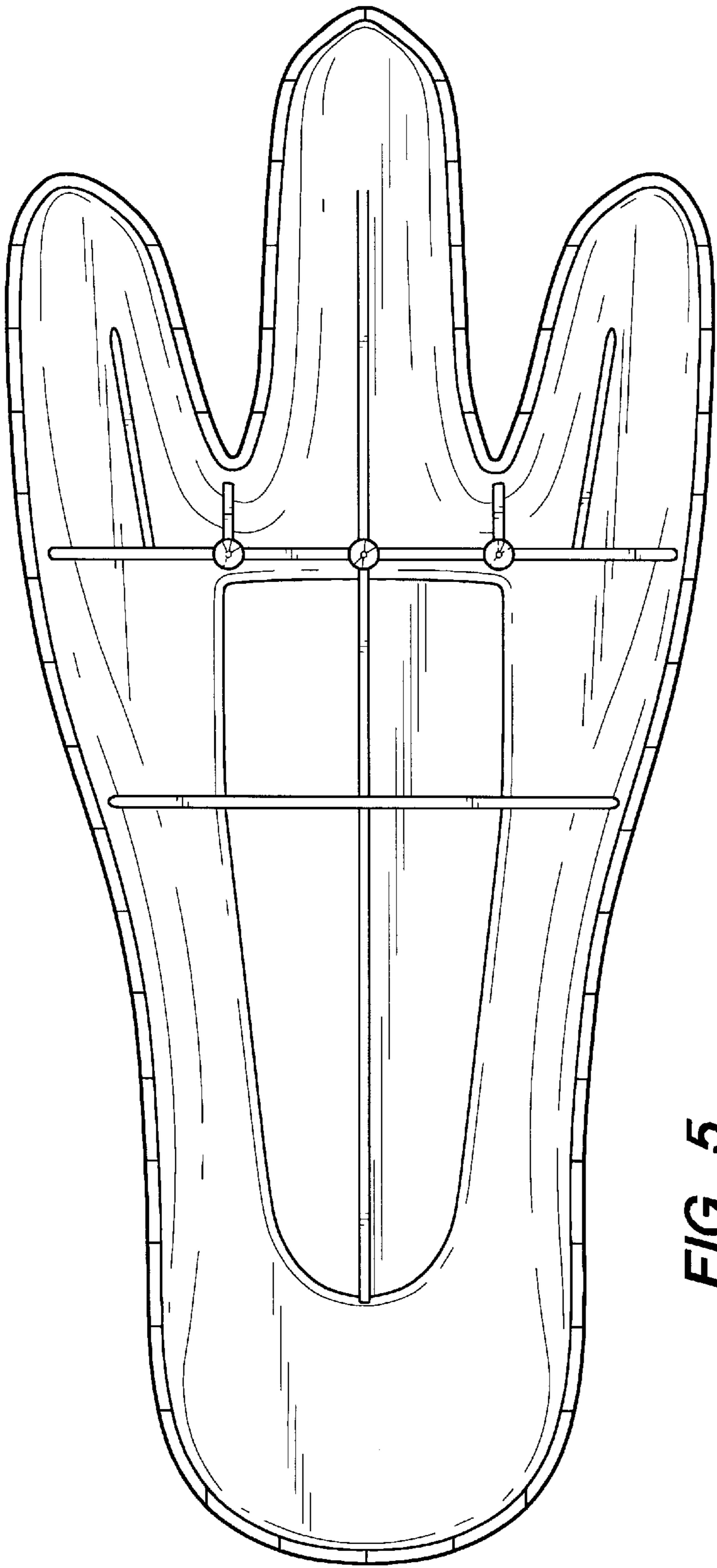


FIG. 5

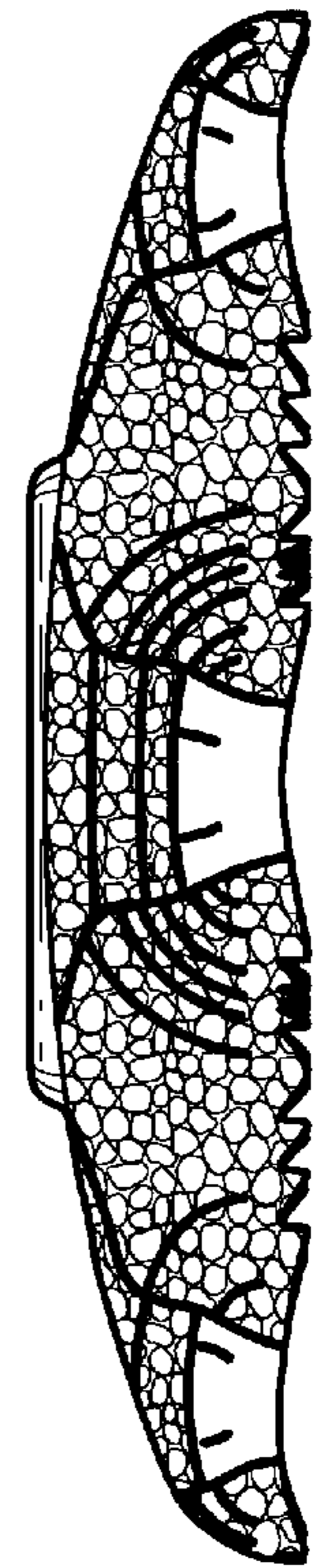


FIG. 6

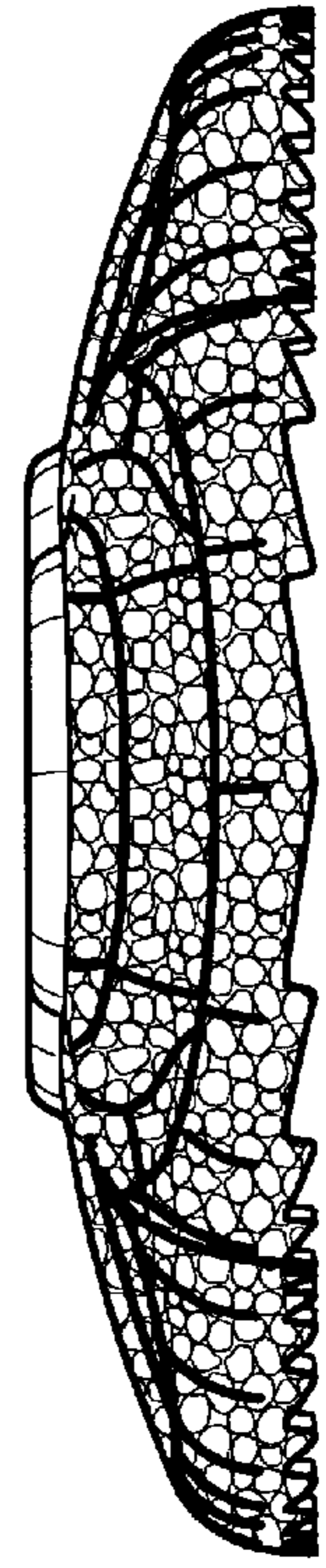


FIG. 7