



US00D440491S

(12) **United States Design Patent**
Stacy-Ryan

(10) **Patent No.:** **US D440,491 S**

(45) **Date of Patent:** **** Apr. 17, 2001**

(54) **CONTAINER OPENING**

(75) Inventor: **Russell Stacy-Ryan**, Chicago, IL (US)

(73) Assignee: **Tetra Laval Holdings & Finance, SA**,
Pully (CH)

(**) Term: **14 Years**

(21) Appl. No.: **29/120,445**

(22) Filed: **Mar. 17, 2000**

(51) **LOC (7) Cl.** **09-07**

(52) **U.S. Cl.** **D9/434**

(58) **Field of Search** D6/515, 517, 518,
D6/522; D9/339, 417, 432, 434, 441, 447,
499; 206/233; 221/61, 63; 222/81, 490,
566, 541.2; 229/125.15, 160.2, 249; 428/131,
132, 134

(56) **References Cited**

U.S. PATENT DOCUMENTS

- D. 31,233 * 7/1899 Broome D9/441
- D. 156,082 * 11/1949 Ferguson D9/447
- D. 229,038 * 11/1973 Schutz D9/447
- D. 232,499 * 8/1974 Martinelli D9/445
- D. 255,530 * 6/1980 Daenen et al. D10/46.3
- D. 266,226 * 9/1982 Zdarsky et al. D9/418

- D. 302,119 * 7/1989 Niwa et al. D9/417
- D. 302,120 * 7/1989 Niwa et al. D9/417
- D. 327,428 * 6/1992 Perrotta D9/435
- D. 360,788 * 8/1995 Cousins D6/515
- D. 418,059 * 12/1999 Hill D9/434
- 2,941,701 * 6/1960 Stiewing et al. D9/440 X
- 3,298,561 * 1/1967 McConnie D9/447 X
- 3,520,464 * 7/1970 Pugh 206/233
- 3,729,119 * 4/1973 Sette et al. 222/153.11
- 6,015,045 * 1/2000 Joseph et al. 206/494

* cited by examiner

Primary Examiner—Robert M. Spear

(74) *Attorney, Agent, or Firm*—Welsh & Katz, LTD.

(57) **CLAIM**

The ornamental design for a container opening, as shown and described.

DESCRIPTION

FIG. 1 is a top view of a container opening showing my new design;

FIG. 2 is a front view of the container opening;

FIG. 3 is a perspective view of the container opening; and,

FIG. 4 is a front elevational view of the container opening shown in the surface of a carton blank.

1 Claim, 2 Drawing Sheets

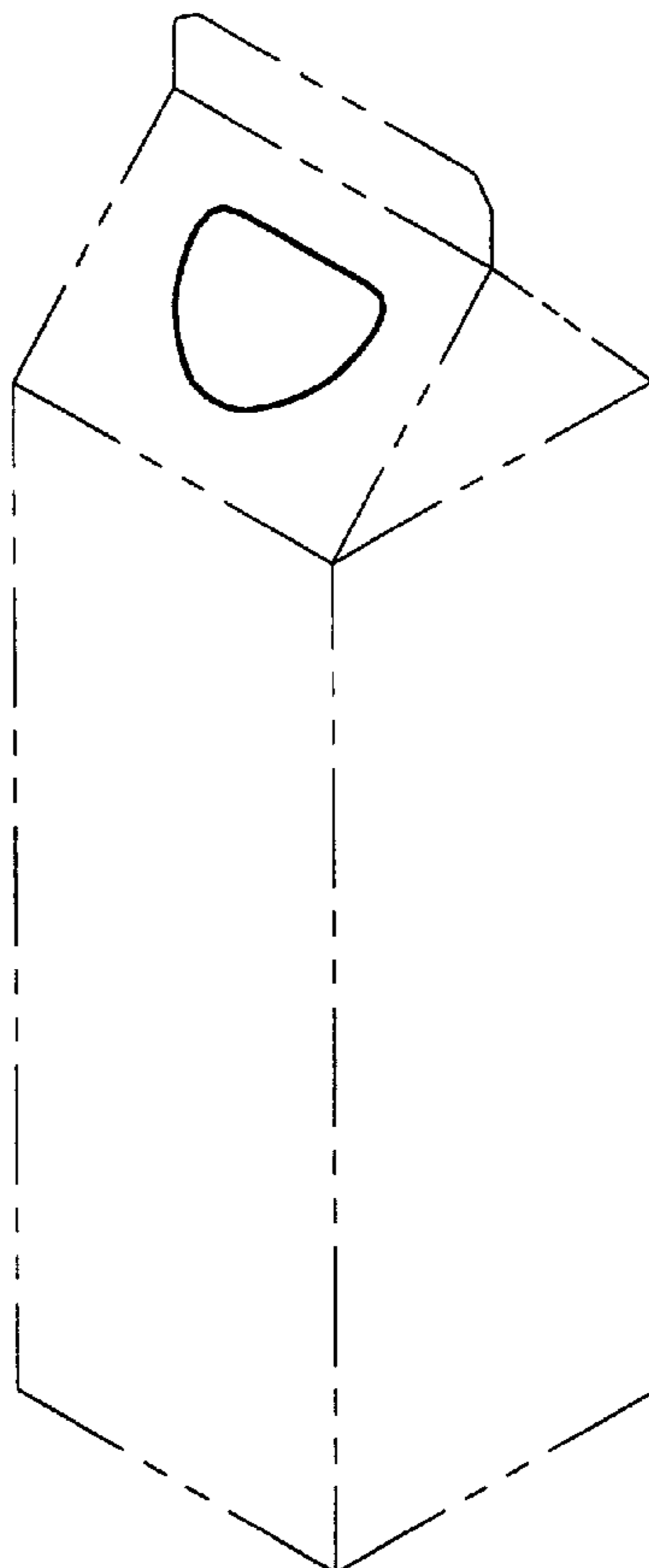

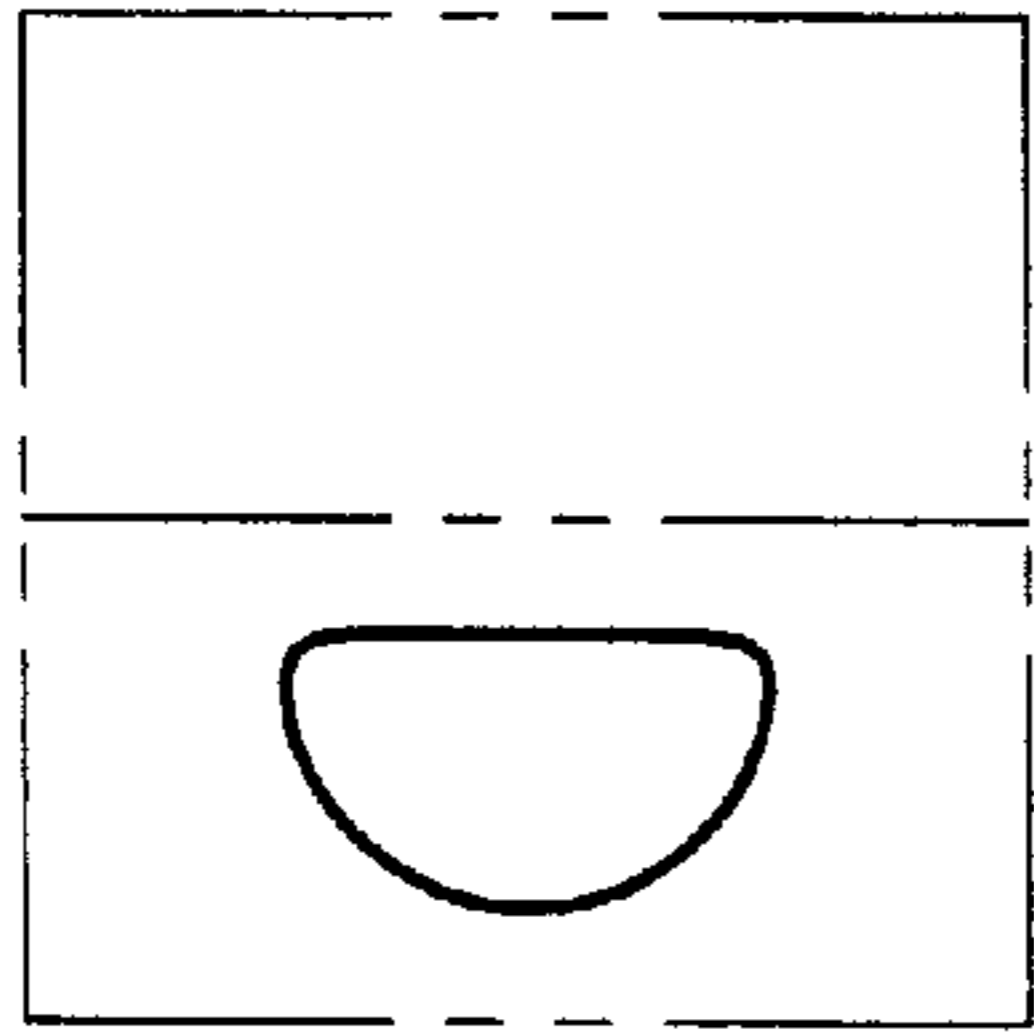

FIG. 1

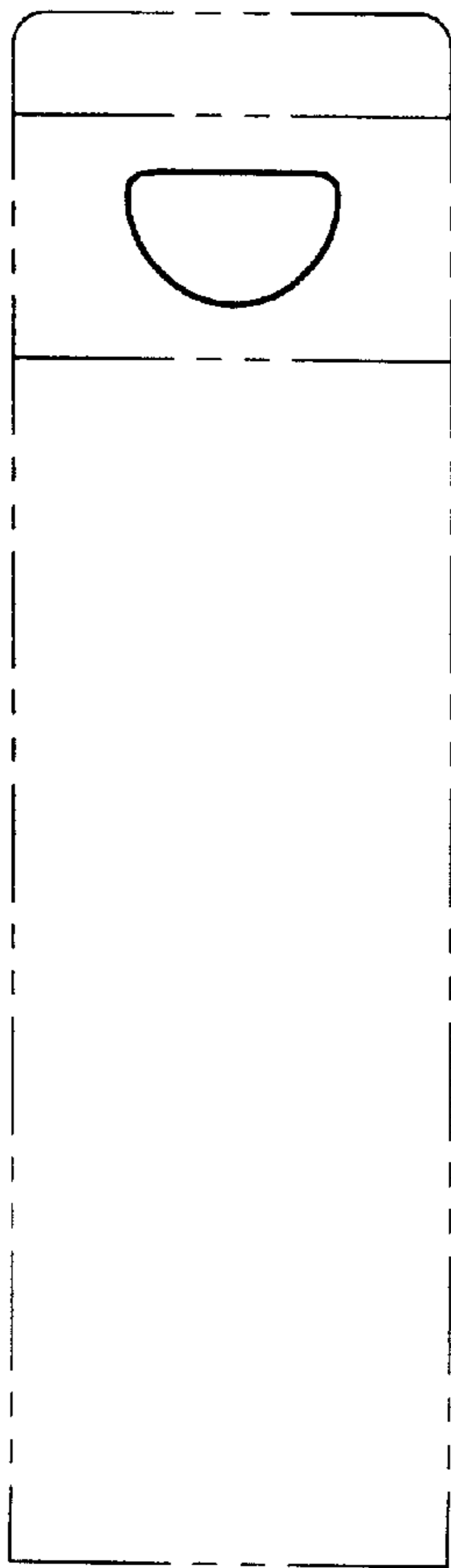

FIG. 2

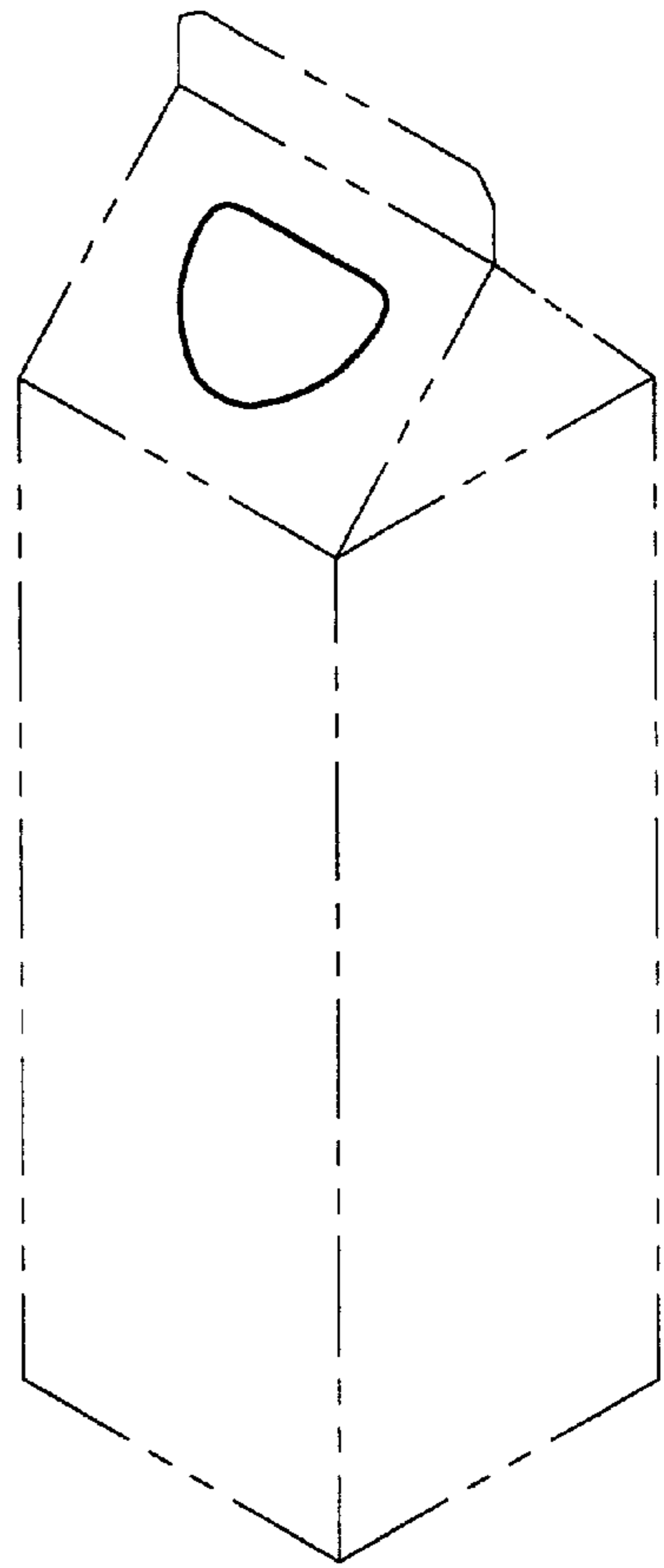

FIG. 3

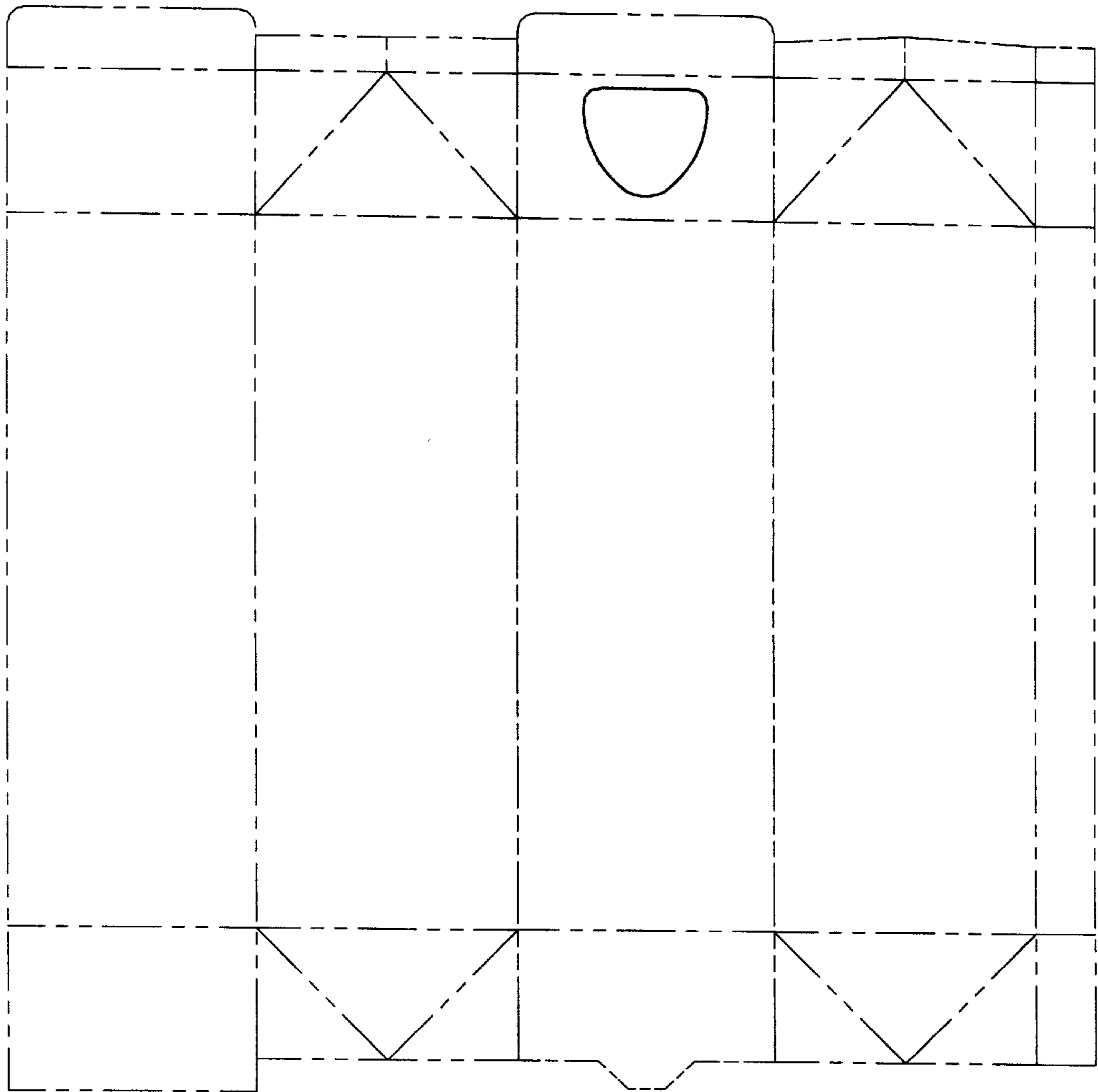

FIG. 4