



US00D440366S

(12) **United States Design Patent**
Lu

(10) **Patent No.:** **US D440,366 S**

(45) **Date of Patent:** **** Apr. 10, 2001**

(54) **BOOT BRUSH**

D. 398,112 * 9/1998 Mendis D32/47
D. 403,817 * 1/1999 Kilpatrick D32/47

(76) Inventor: **Fangwei Lu**, Southeast Industrial Zone,
Wai Hai Town, Jiangmen City,
Guangdong Province (CN)

* cited by examiner

(**) Term: **14 Years**

Primary Examiner—Alan P. Douglas
Assistant Examiner—Lavone Tabor
(74) *Attorney, Agent, or Firm*—Jenkins & Gilchrist, PC

(21) Appl. No.: **29/109,270**

(57) **CLAIM**

(22) Filed: **Aug. 12, 1999**

The ornamental design for a boot brush, as shown and described.

(30) **Foreign Application Priority Data**

Feb. 14, 1999 (CN) 99 32 8706

DESCRIPTION

(51) **LOC (7) Cl.** **08-99**

FIG. 1 is front elevation view of a boot brush showing my new design;

(52) **U.S. Cl.** **D32/43; D32/47**

FIG. 2 is a rear elevation view thereof;

(58) **Field of Search** D4/124, 125; D28/63;

FIG. 3 is a left side elevation view thereof;

D32/43, 47; 15/112, 160, 161, 237; D11/134;

FIG. 4 is a right side elevation view thereof;

D19/34.4, 97; D21/611, 613

FIG. 5 is a top plan view thereof; and,

FIG. 6 is a bottom plan view thereof.

(56) **References Cited**

U.S. PATENT DOCUMENTS

D. 315,063 * 3/1991 Dunlop D4/125 X

1 Claim, 6 Drawing Sheets

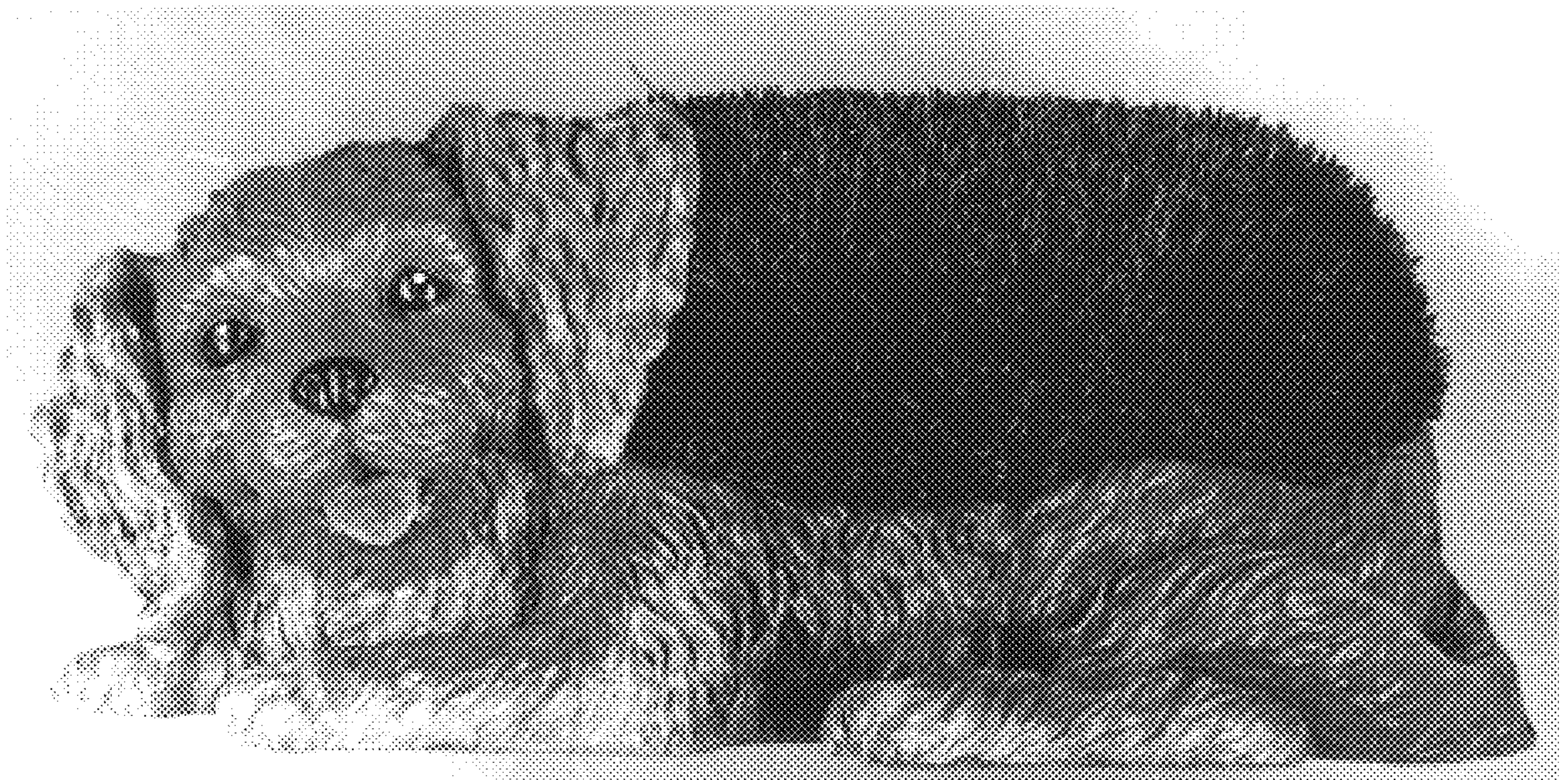



FIG. 1

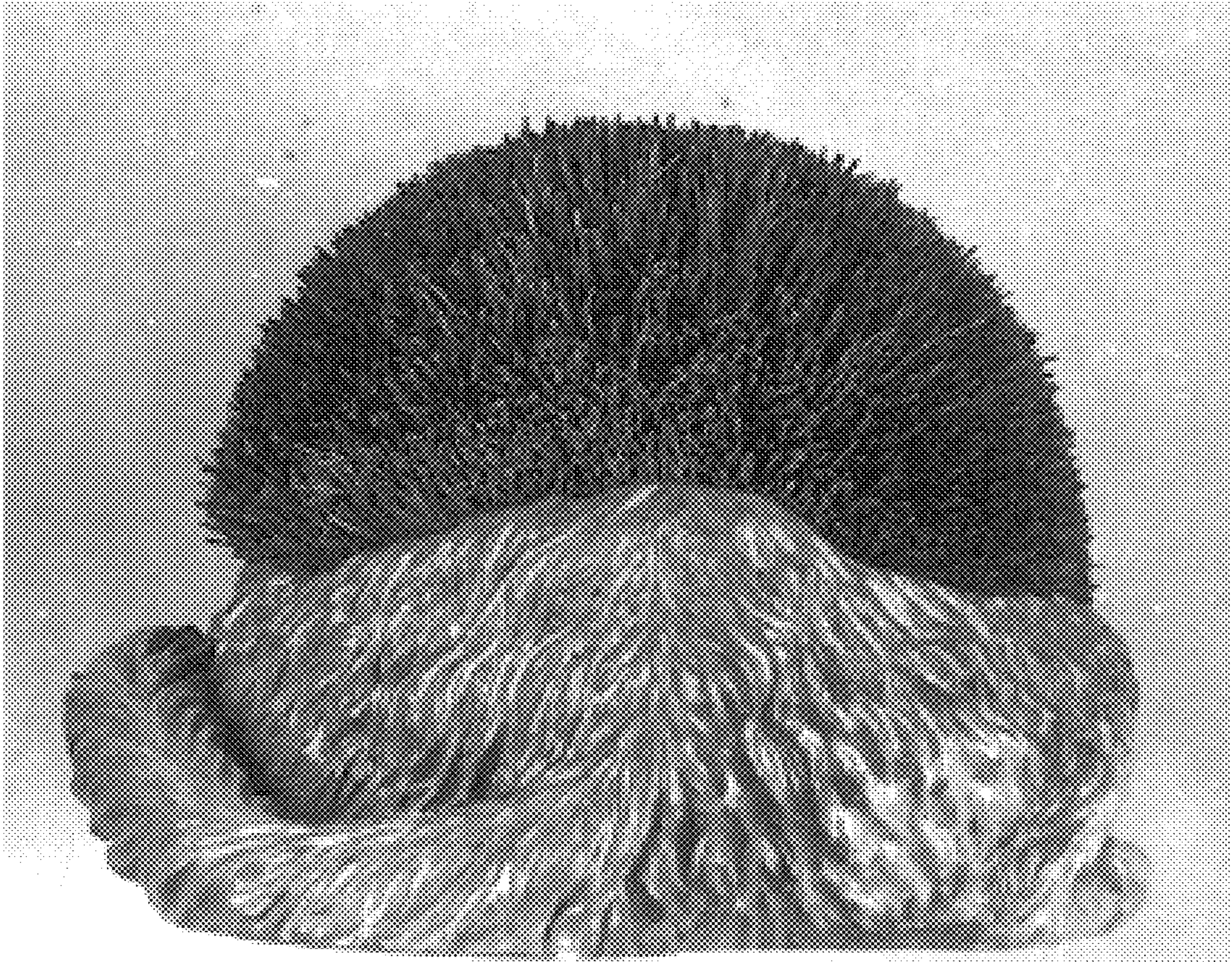

FIG. 2

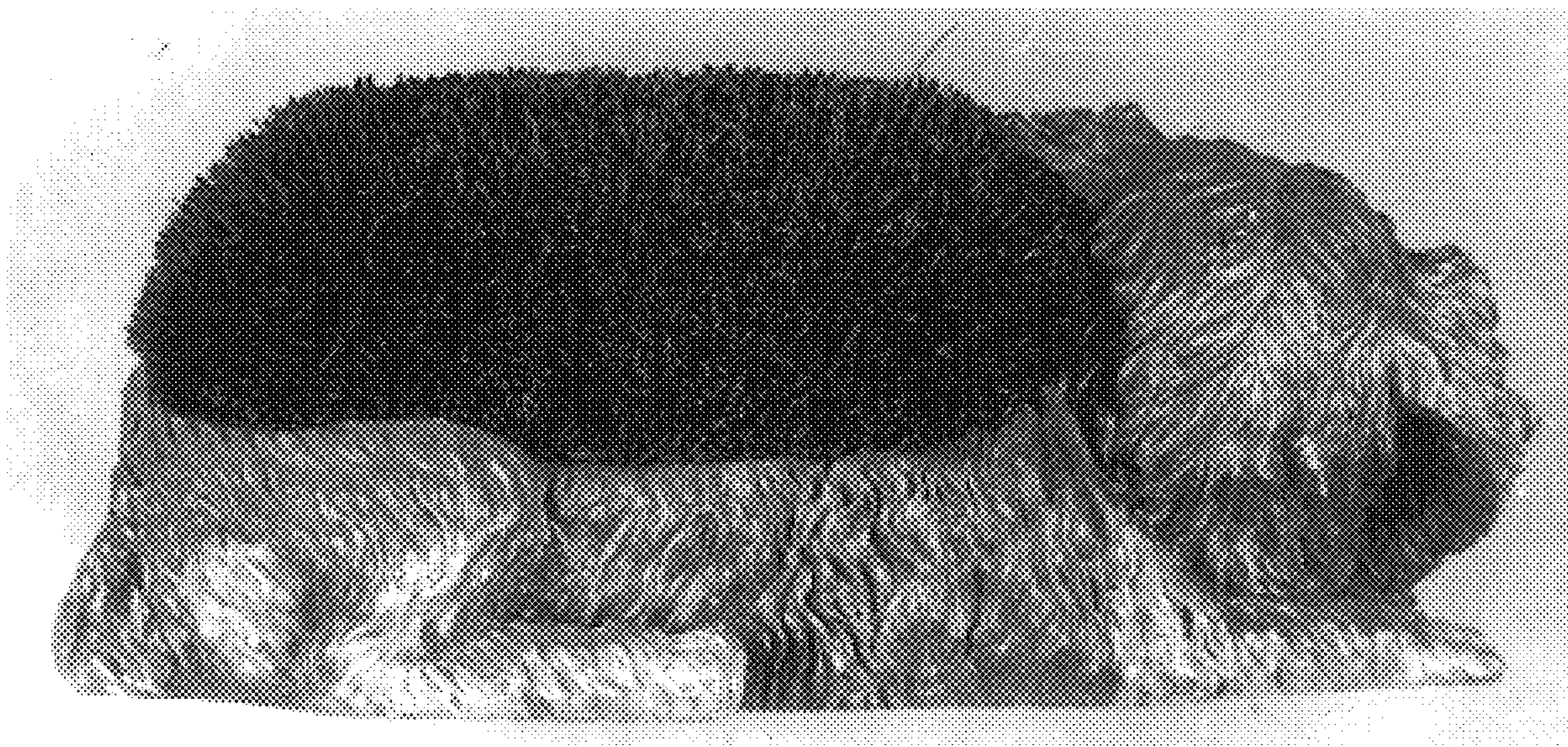

FIG. 3

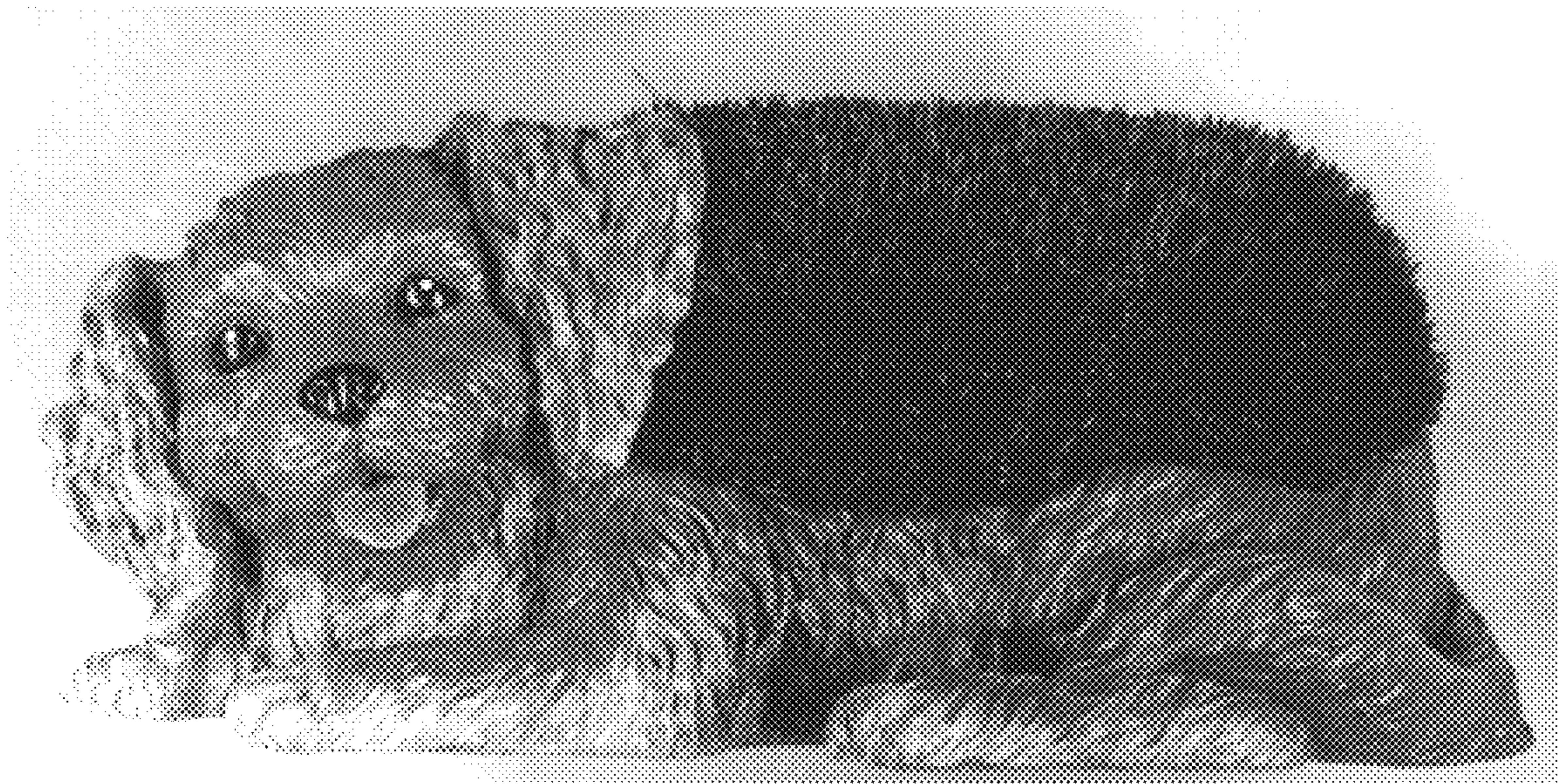

FIG. 4



FIG. 5

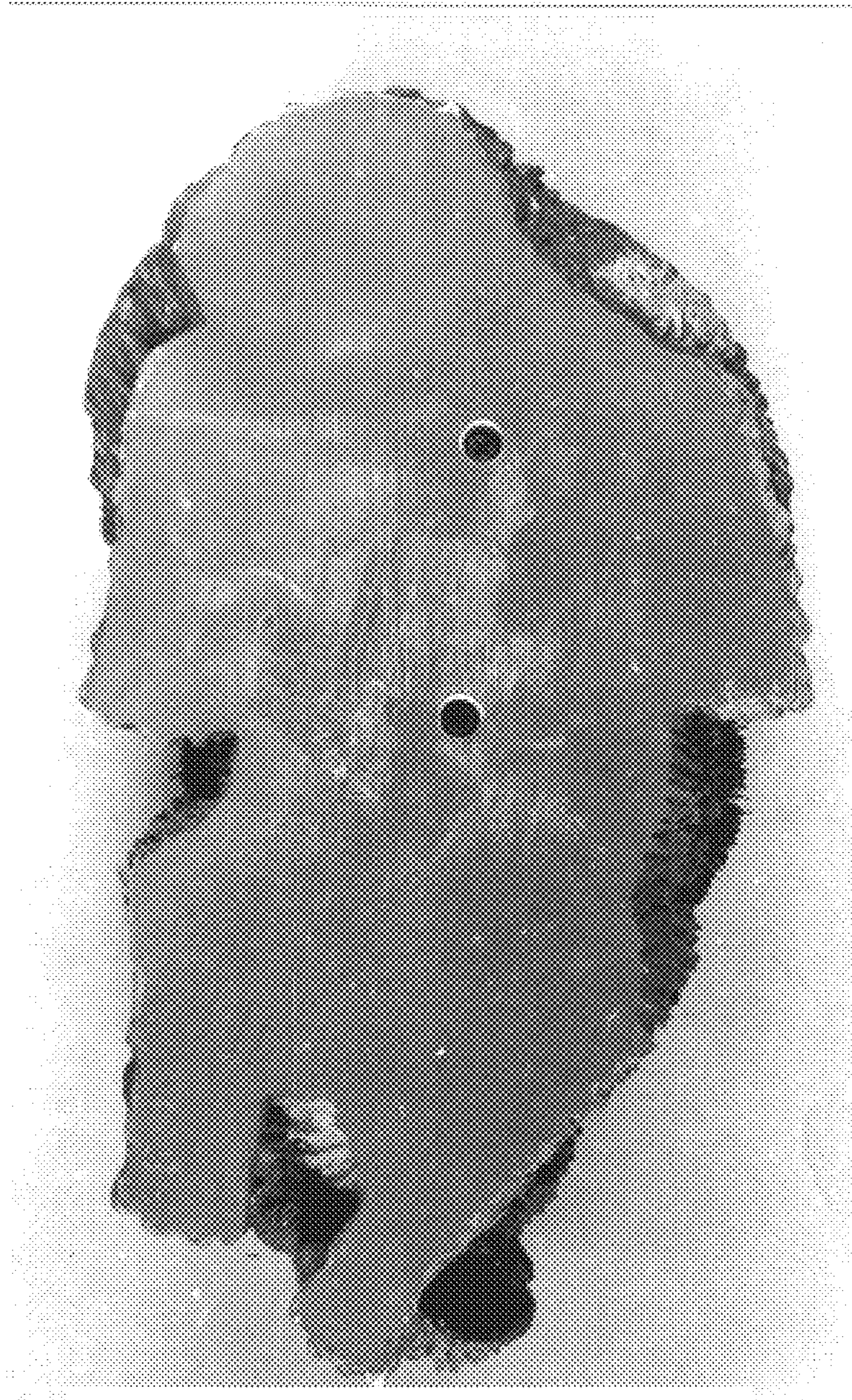

FIG. 6