



US00D440288S

(12) **United States Design Patent**  
**Schaefer**

(10) **Patent No.:** **US D440,288 S**

(45) **Date of Patent:** **\*\* Apr. 10, 2001**

(54) **COMBINED RESERVOIR STAND AND MISTING CIRCULATION FAN**

(76) **Inventor:** **Ronald E. Schaefer**, 3402 22<sup>nd</sup> St. South, #316, St. Cloud, MN (US) 56301

(\*\*) **Term:** **14 Years**

(21) **Appl. No.:** **29/110,483**

(22) **Filed:** **Sep. 8, 1999**

(51) **LOC (7) Cl.** ..... **23-04**

(52) **U.S. Cl.** ..... **D23/328; D23/370; D23/382; D9/337**

(58) **Field of Search** ..... **D23/382, 381, D23/328, 332; 416/63, 146 R, 247 R, 95; D9/518, 337**

(56) **References Cited**

**U.S. PATENT DOCUMENTS**

D. 386,572	*	11/1997	Radtke et al.	.....	D23/328
4,818,183		4/1989	Schaefer .		
4,981,214	*	1/1991	Rojas	.....	206/430
5,647,499	*	7/1997	Piazza	.....	220/269

**OTHER PUBLICATIONS**

Packaging, Can (A), bottom left side of page, Sep. 1985.\*

Packaging, Can (B), top right side of page, Sep. 1987.\*

\* cited by examiner

*Primary Examiner*—Lisa Lichtenstein  
(74) *Attorney, Agent, or Firm*—Mackall, Crouse & Moore, PLC

(57) **CLAIM**

The ornamental design for a combined reservoir stand and misting circulation fan, as shown and described.

**DESCRIPTION**

FIG. 1 is a front elevational view showing my new design for a reservoir stand and misting circulation fan;

FIG. 2 is a left side elevational view;

FIG. 3 is a rear elevational view;

FIG. 4 is a right side elevational view;

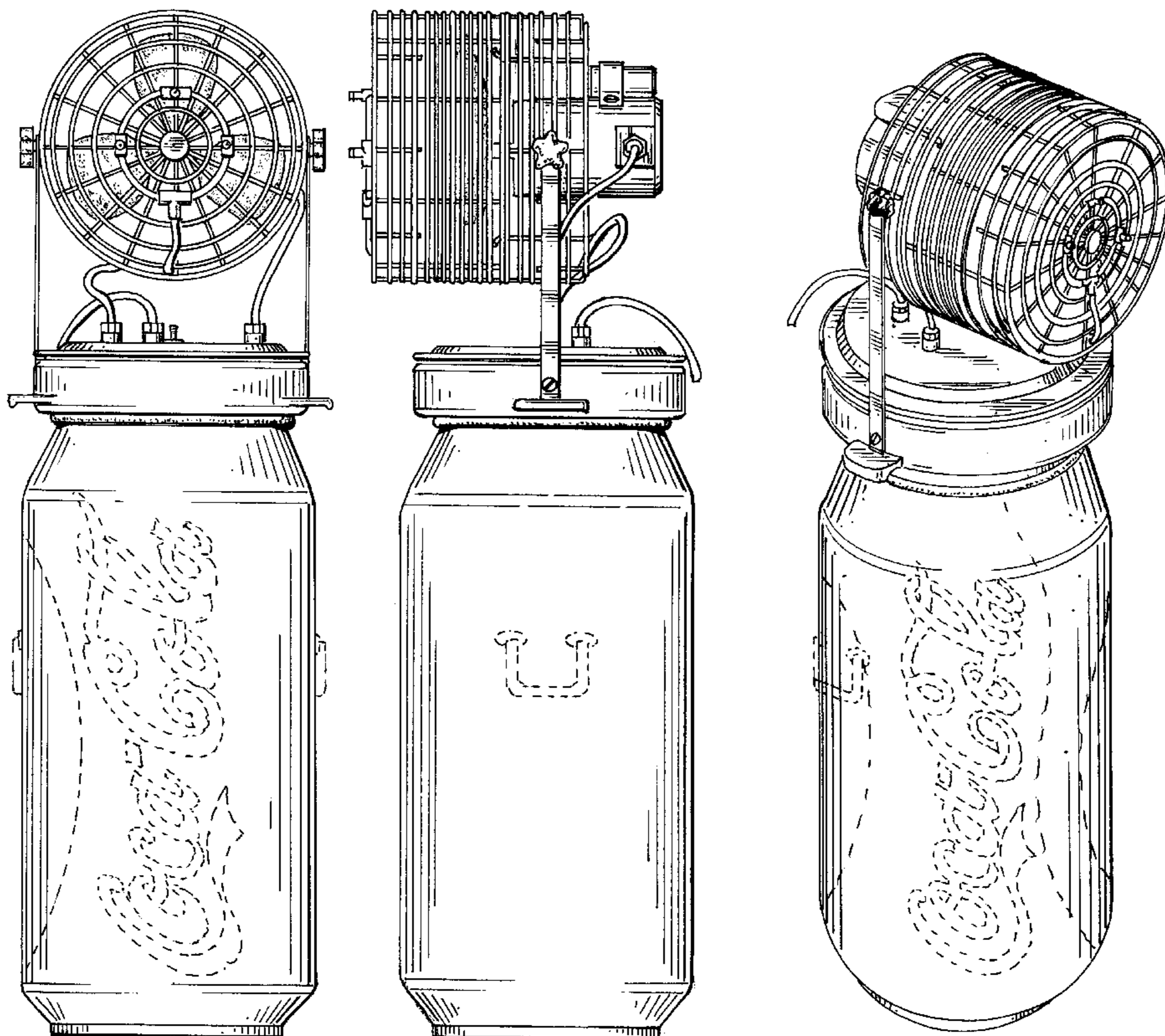
FIG. 5 is a top plan view;

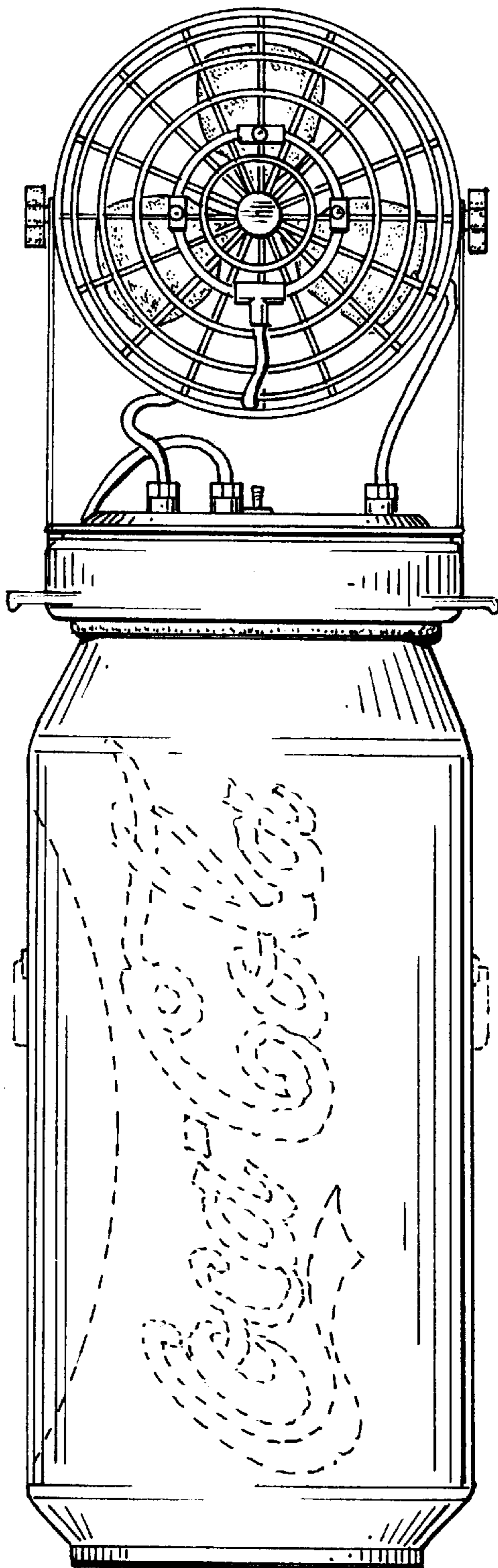
FIG. 6 is a bottom plan view; and,

FIG. 7 is a perspective view.

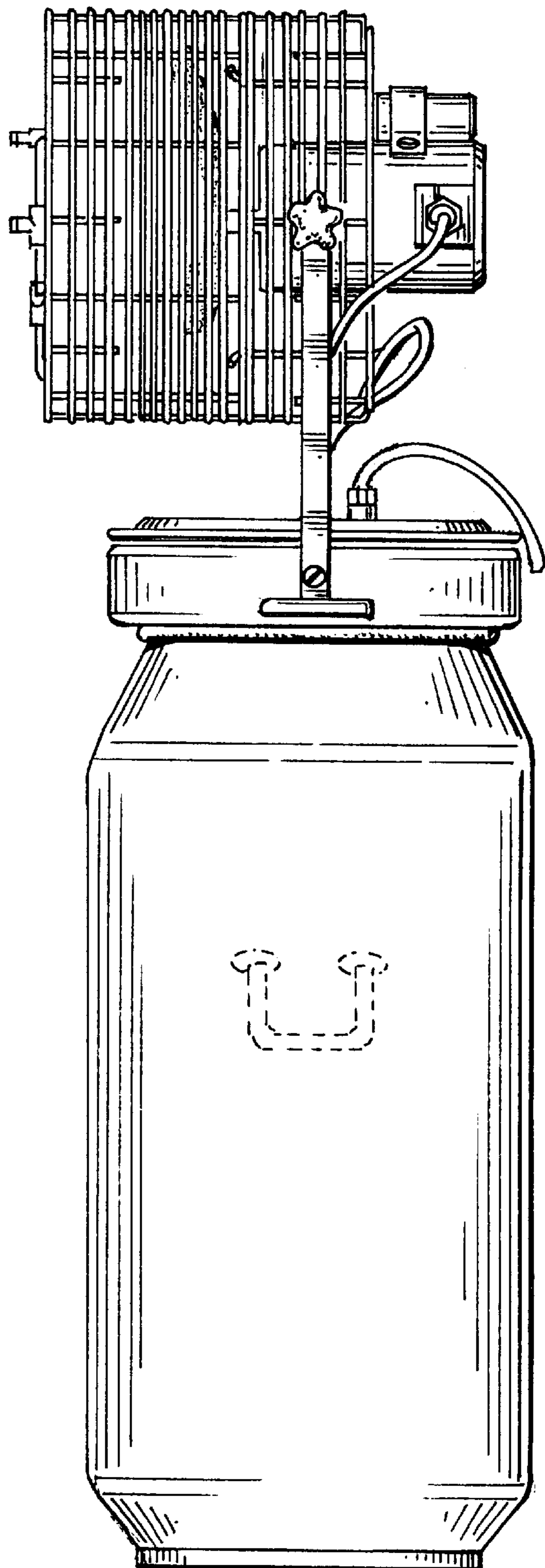
The broken-line showing of environmental structure in FIGS. 1-4 is for illustrative purposes only and forms no part of the claimed design.

**1 Claim, 4 Drawing Sheets**



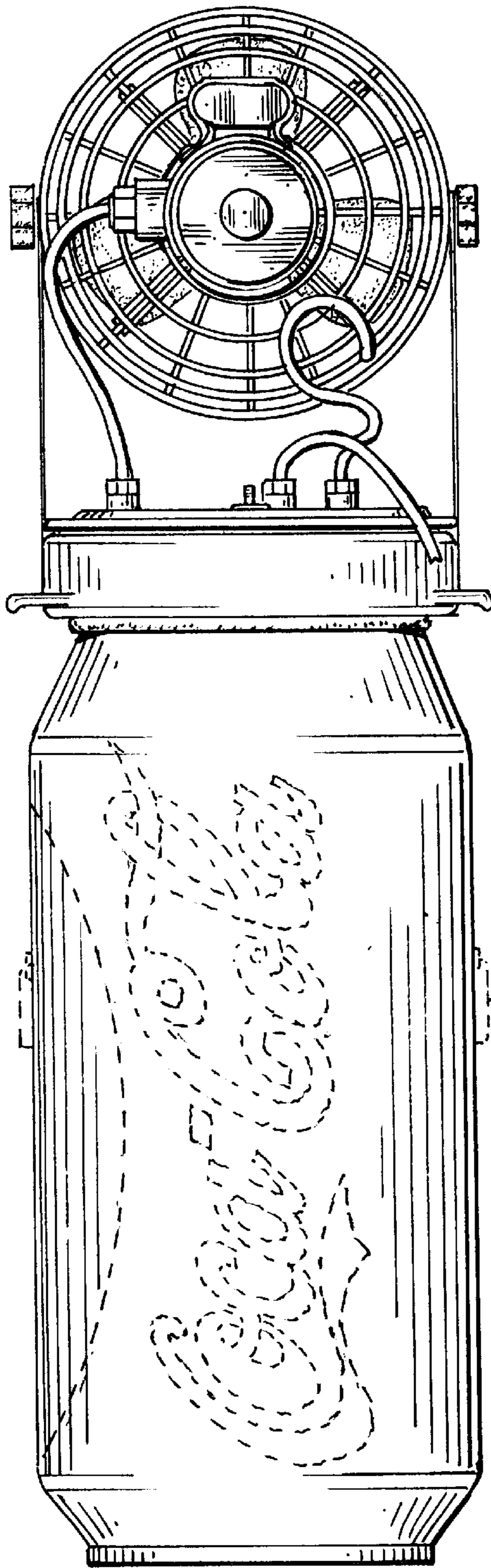


*Fig. 1.*

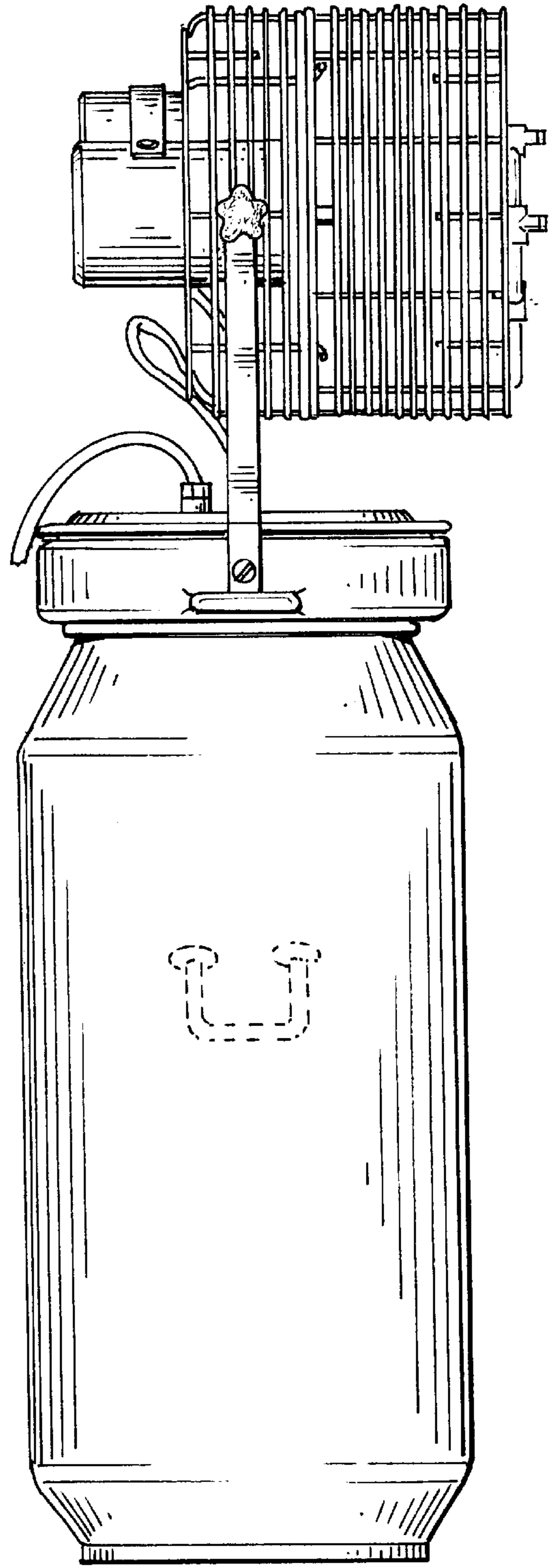


*Fig. 2.*

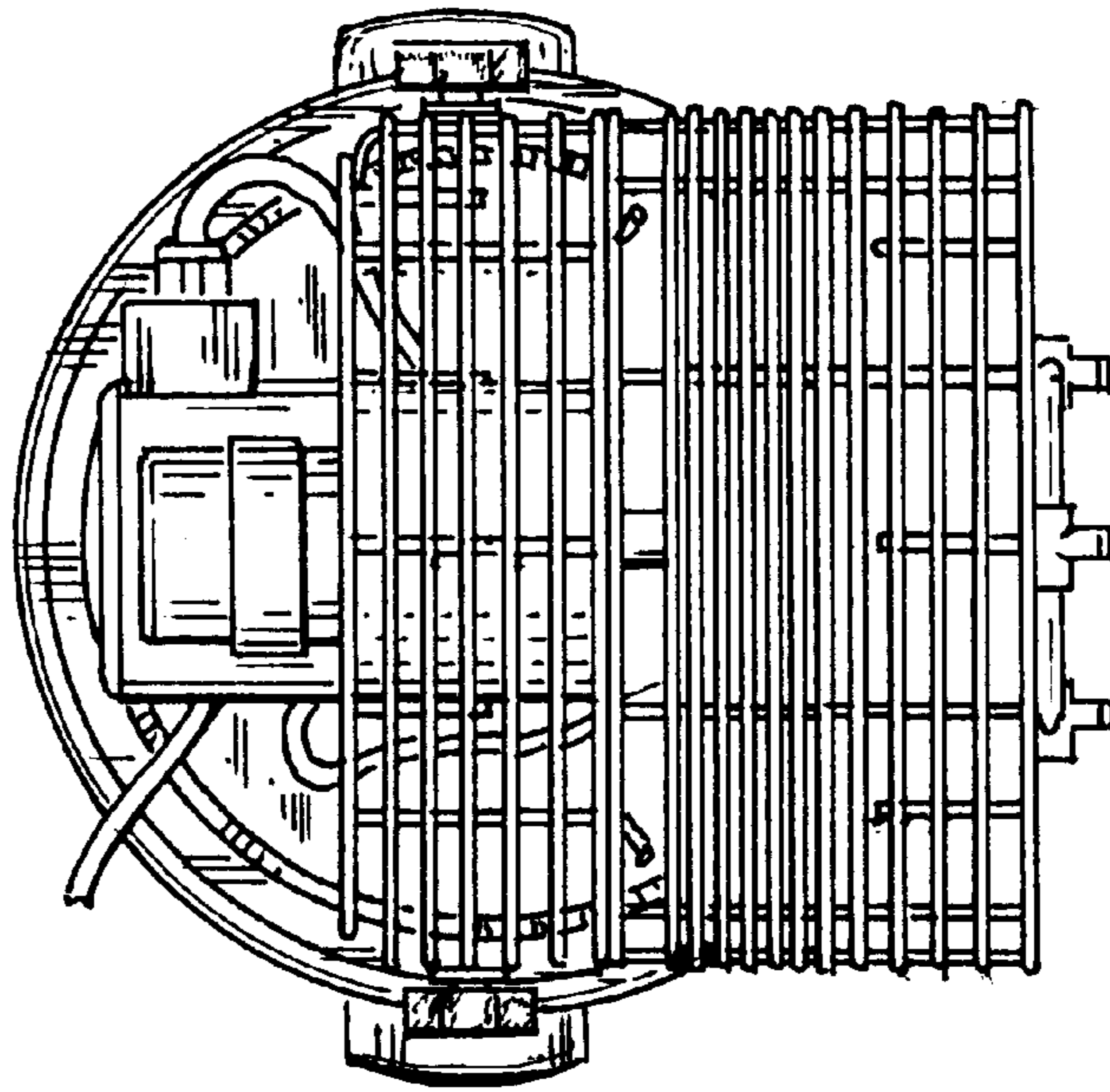




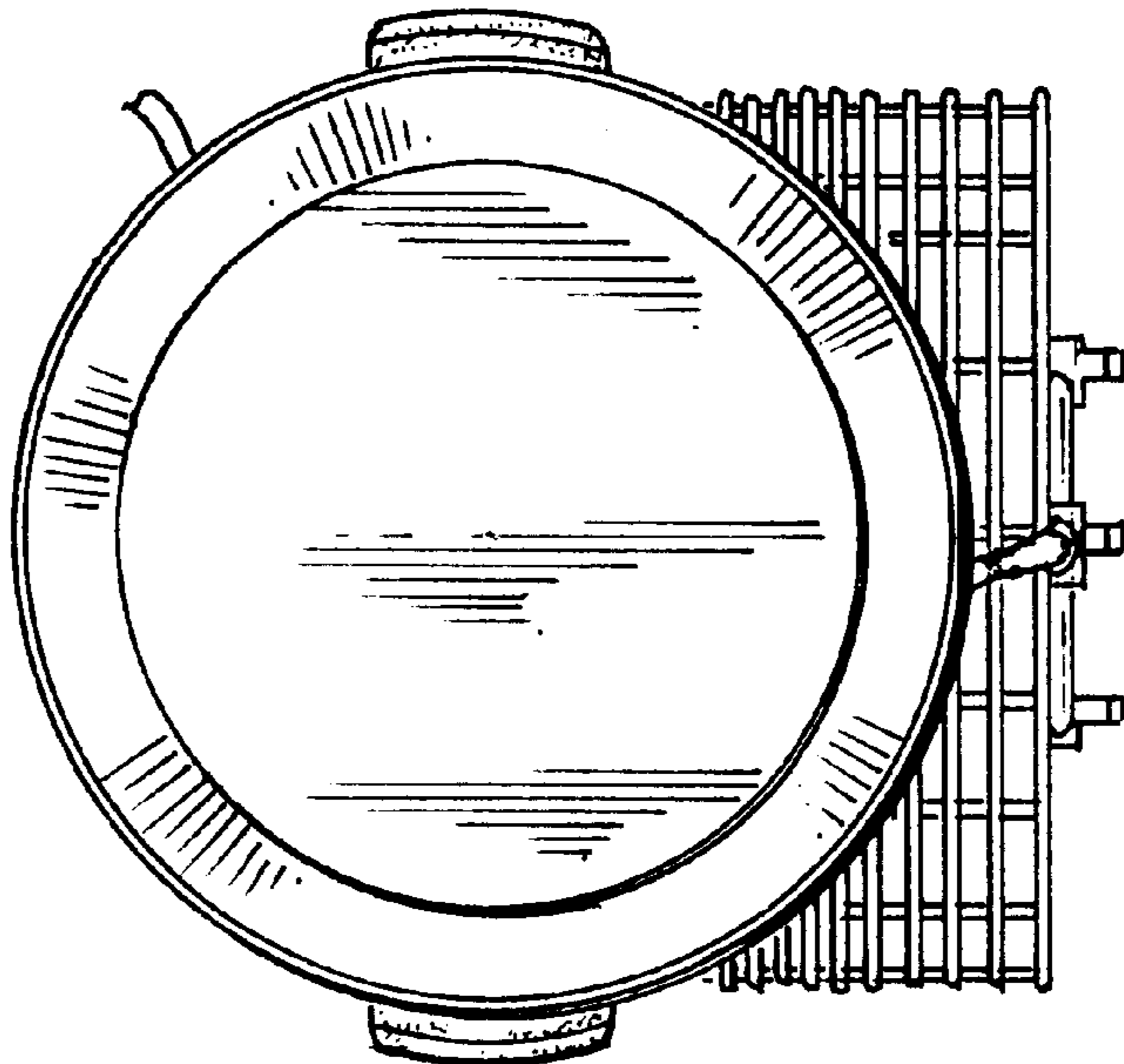
*Fig. 3.*



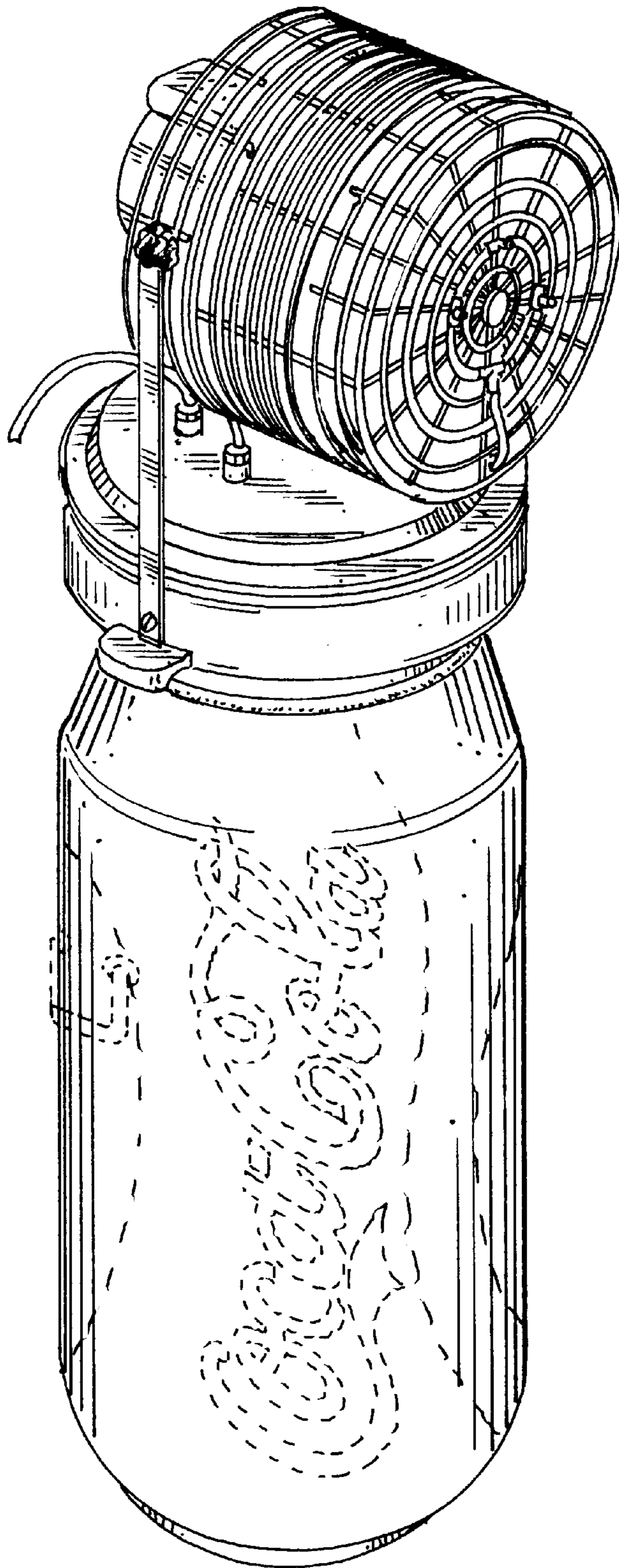
*Fig. 4.*



*Fig. 5.*



*Fig. 6.*



*Fig. 1.*