



US00D440162S

(12) **United States Design Patent**  
**McKenzie**

(10) **Patent No.:** **US D440,162 S**

(45) **Date of Patent:** **\*\* Apr. 10, 2001**

(54) **COMBINATION WRISTWATCH AND PAGER**

(76) Inventor: **Godfrey R McKenzie**, 255 Manor  
Blvd. #2004, Naples, FL (US) 34104

(\*\*) Term: **14 Years**

(21) Appl. No.: **29/104,203**

(22) Filed: **Apr. 29, 1999**

(51) **LOC (7) Cl.** ..... **10-02**

(52) **U.S. Cl.** ..... **D10/31**

(58) **Field of Search** ..... D10/1-40, 122-132;  
D14/192, 218, 179; 368/280-282, 82-84,  
276-277, 239-242, 285, 10, 107-121; 455/100,  
344, 350

(56) **References Cited**

**U.S. PATENT DOCUMENTS**

D. 319,590	*	9/1991	Houlihan	.....	D10/31
D. 345,736	*	4/1994	Scheid	.....	D14/191
D. 352,666	*	11/1994	Williams	.....	D10/31
D. 361,942	*	9/1995	Williams	.....	D10/31
D. 362,394	*	9/1995	Nanayakkara	.....	D10/31
D. 368,432	*	4/1996	Takashi	.....	D10/31
D. 383,985	*	9/1997	Davenport	.....	D10/31
D. 398,862	*	9/1998	Craven	.....	D10/31
5,134,724	*	7/1992	Gehring et al.	.....	455/274
5,157,640	*	10/1992	Backner	.....	368/10
5,268,880	*	12/1993	Meister et al.	.....	368/10
5,297,118	*	3/1994	Sakumoto	.....	368/10
5,444,671	*	8/1995	Tschannen et al.	.....	368/10

5,475,653	*	12/1995	Yamada et al.	.....	368/10
5,479,378	*	12/1995	Yamada et al.	.....	368/10
5,564,096	*	10/1996	Hama et al.	.....	455/300
5,734,625	*	3/1998	Kondo	.....	368/10
5,771,001	*	6/1998	Cobb	.....	340/573
5,892,455	*	4/1999	Matsumoto	.....	340/825.44

\* cited by examiner

*Primary Examiner*—Nelson C. Holtje

(57) **CLAIM**

The ornamental design for a combination wristwatch and pager, as shown and described.

**DESCRIPTION**

FIG. 1 is a front elevational view of the combination wristwatch and pager of the present invention;  
 FIG. 2 is a back elevational view of the combination wristwatch and pager of FIG. 1;  
 FIG. 3 is a left side elevational view of the combination wristwatch and pager of FIG. 1;  
 FIG. 4 is a right side elevational view of the combination wristwatch and pager of FIG. 1;  
 FIG. 5 is a top plan view of the combination wristwatch and pager of FIG. 1; and,  
 FIG. 6 is a bottom plan view of the combination wristwatch and pager of FIG. 1.

The broken lines showing of letters and numbers in FIG. 1 are for illustrative purposes only and form no part of the claimed design.

**1 Claim, 4 Drawing Sheets**

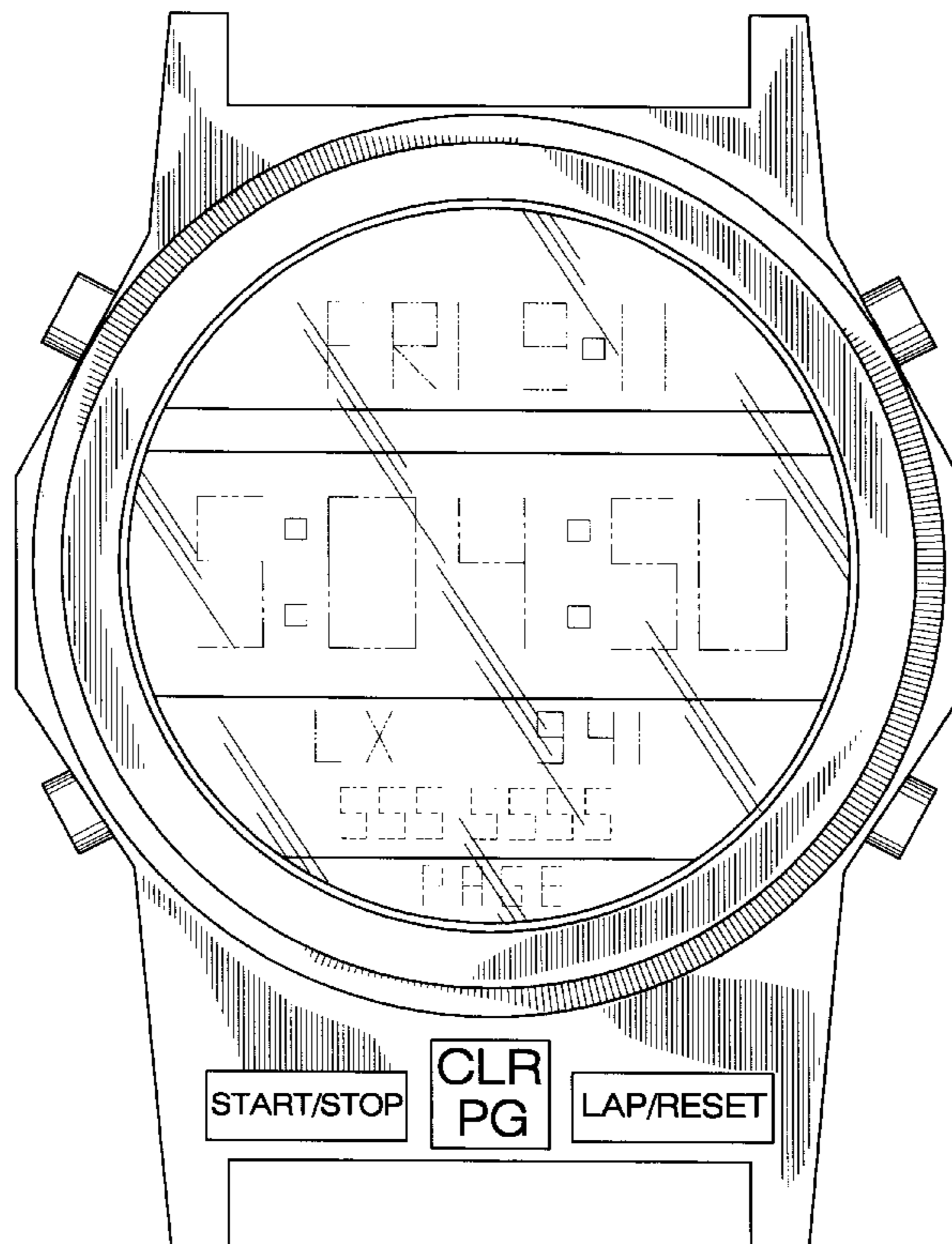

FIG. 1

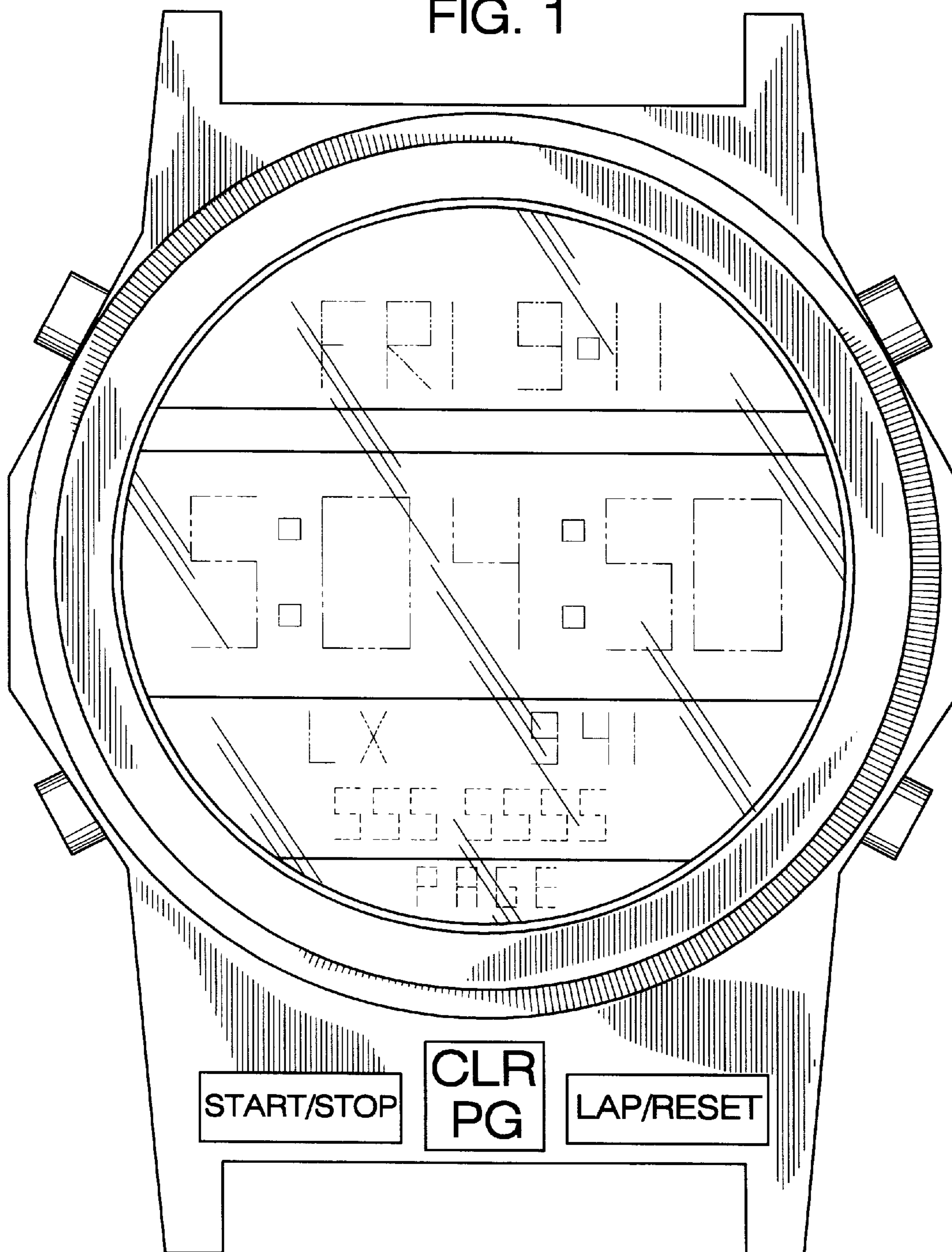

FIG. 2

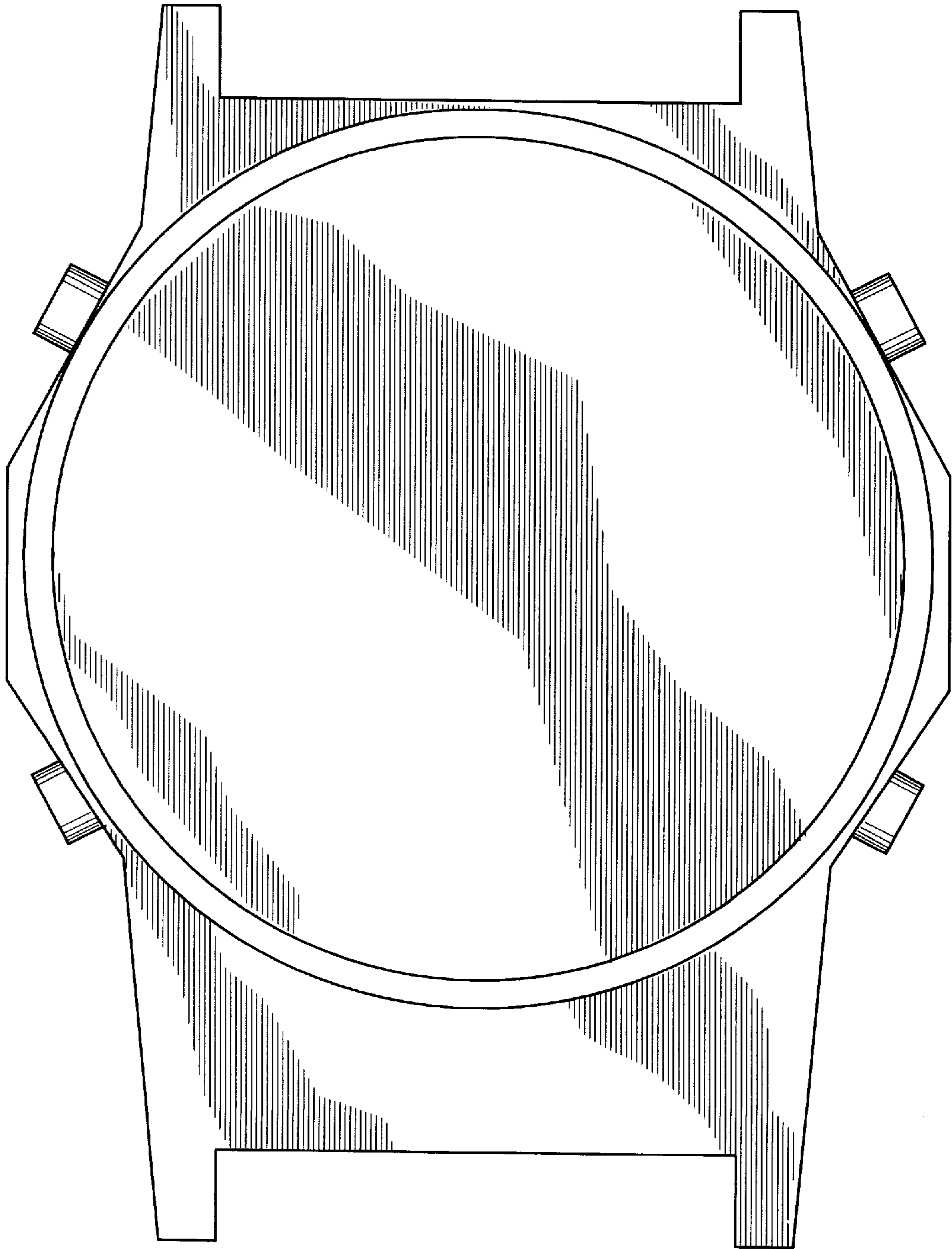

FIG. 3

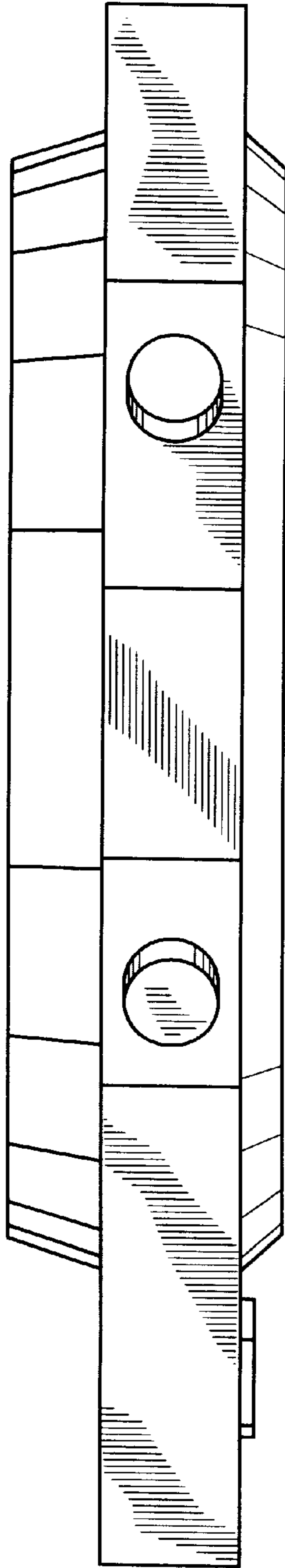

FIG. 4

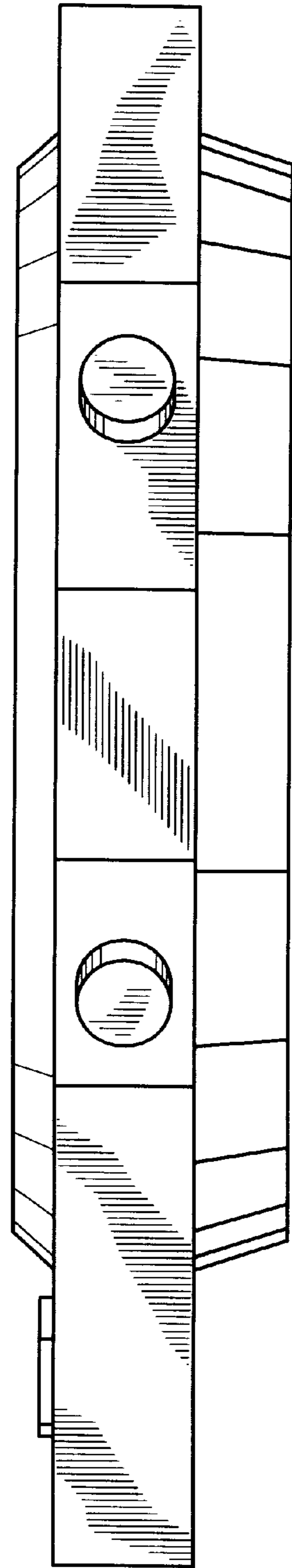

FIG. 5

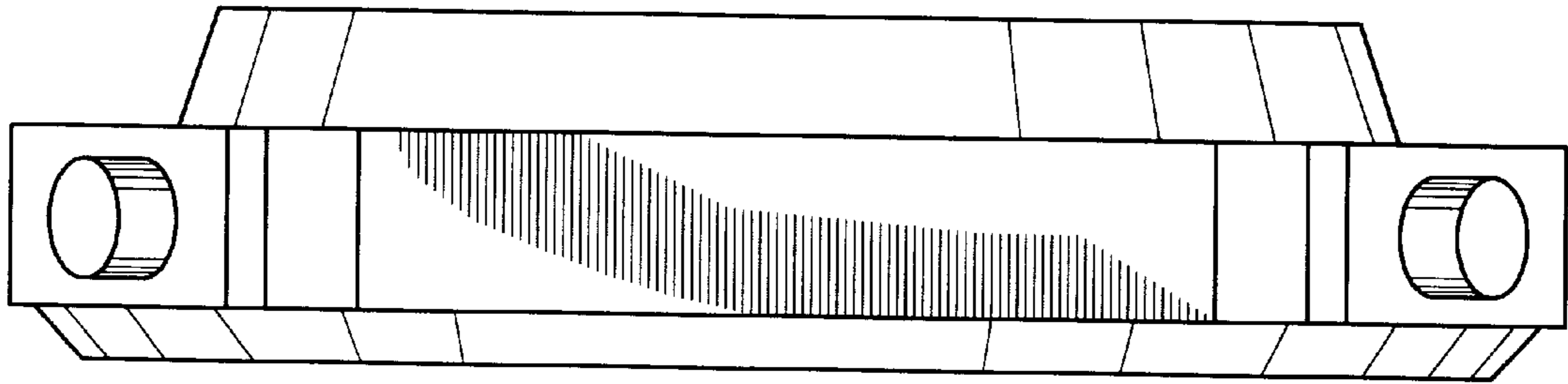

FIG. 6

