



US00D440034S

(12) **United States Design Patent**
Matis

(10) **Patent No.:** **US D440,034 S**

(45) **Date of Patent:** **** Apr. 10, 2001**

(54) **SHOE UPPER**

Nike Holiday Catalog, p. M42, Team Supreme, Aug. 1999.*

(75) Inventor: **Clark A. Matis**, Charlotte, VT (US)

Eastbay, Feb. 1999, pp. 51 and 59.

(73) Assignee: **Wolverine World Wide, Inc.**,
Rockford, MI (US)

* cited by examiner

(**) Term: **14 Years**

Primary Examiner—Louis S. Zarfes

Assistant Examiner—Gregory Andoll

(21) Appl. No.: **29/105,803**

(74) *Attorney, Agent, or Firm*—Warner Norcross & Judd

(22) Filed: **Jun. 2, 1999**

(51) **LOC (7) Cl.** **02-04**

(57) **CLAIM**

(52) **U.S. Cl.** **D2/969**; D2/916; D2/919;
D2/907; D2/903

The ornamental design for shoe upper, as shown and described.

(58) **Field of Search** D2/969, 970, 971,
D2/946–960, 896, 902, 903, 906–910, 913,
916–929, 904; 36/83, 101, 102, 1, 113–116,
126–131, 134, 3 A, 7.1 R, 7.7, 7.5, 706,
8.1–8.4, 11, 11.5, 9 R, 10, 45, 50.1

DESCRIPTION

(56) **References Cited**

FIG. 1 is a perspective view of the shoe upper embodying the new design;

FIG. 2 is a front elevational view thereof;

FIG. 3 is a rear elevational view thereof;

FIG. 4 is a top plan view thereof;

FIG. 5 is a right side elevational view thereof; and,

FIG. 6 is a left side elevational view thereof.

FIGS. 1–6 show an outsole in broken lines. The outsole is shown for environmental purposes and does not form any part of the claimed design.

U.S. PATENT DOCUMENTS

- D. 342,145 * 12/1993 Yeh D2/903
- D. 380,288 * 7/1997 Chen D2/904
- D. 384,491 * 10/1997 Baker et al. D2/909
- D. 425,292 * 2/2000 Matis D2/969
- 483,246 * 9/1892 Chantler 36/10

OTHER PUBLICATIONS

Nike Footwear Catalog, p. 22 Zoom Jasari; p. 125 Air Soc Moc., Oct. 1997.*

Nike Footwear Catalog, p. 25 Aqua Sock and Aqua Sock Classic; p. 29 Air Moc, Izy and Rufus; p. 40 WMNS Air Osaka, Aug. 1999.*

1 Claim, 6 Drawing Sheets

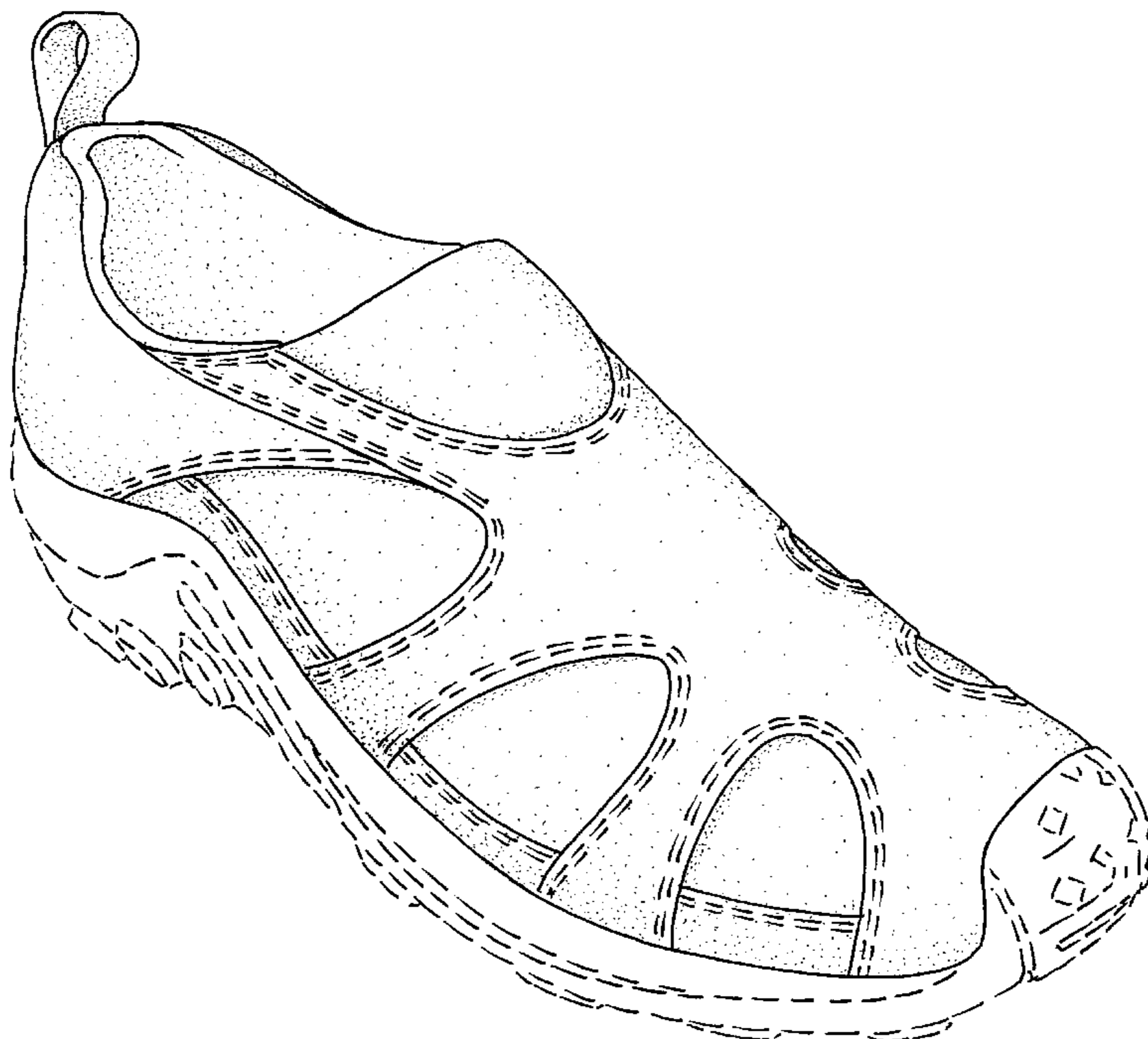

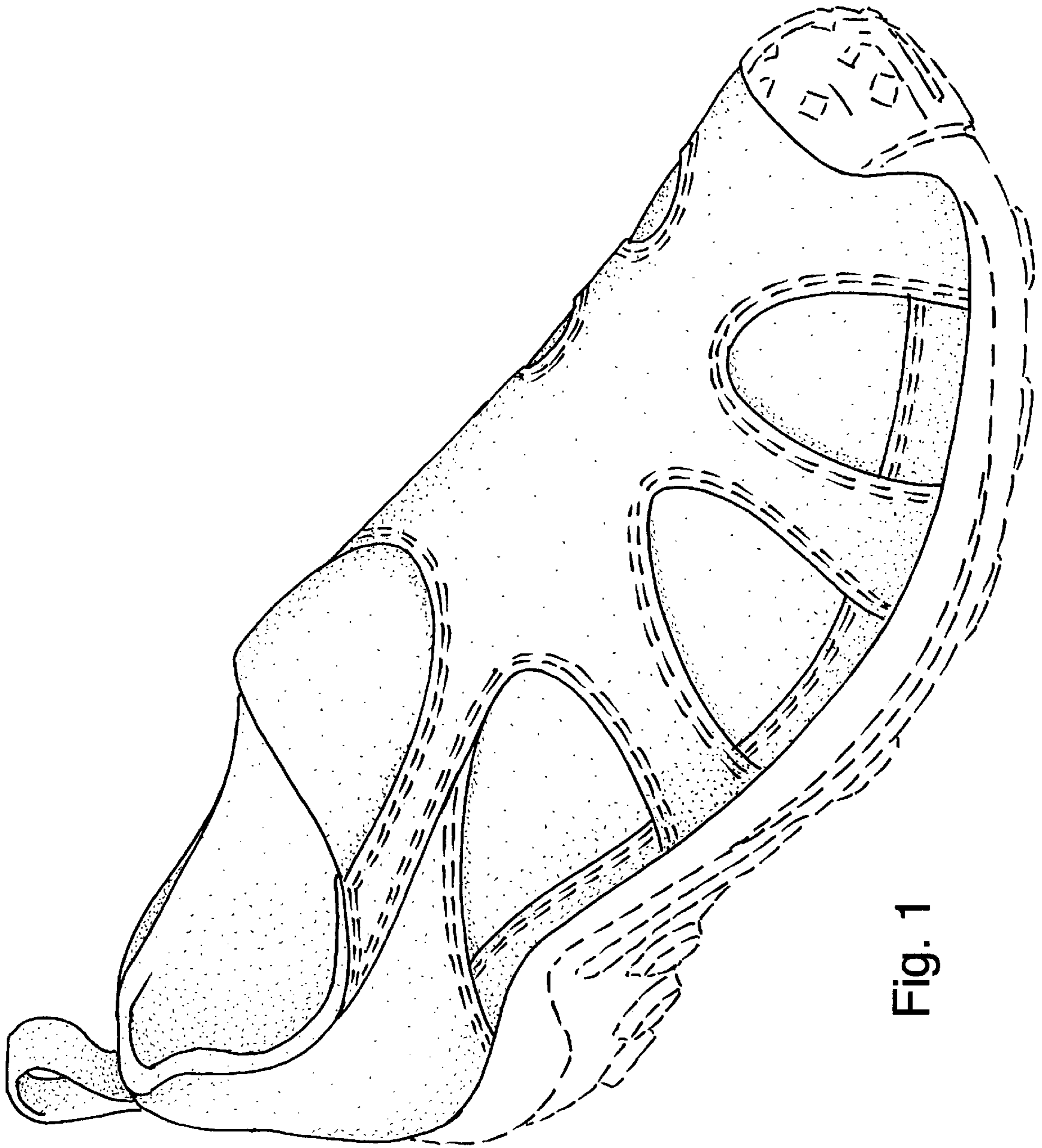

Fig. 1

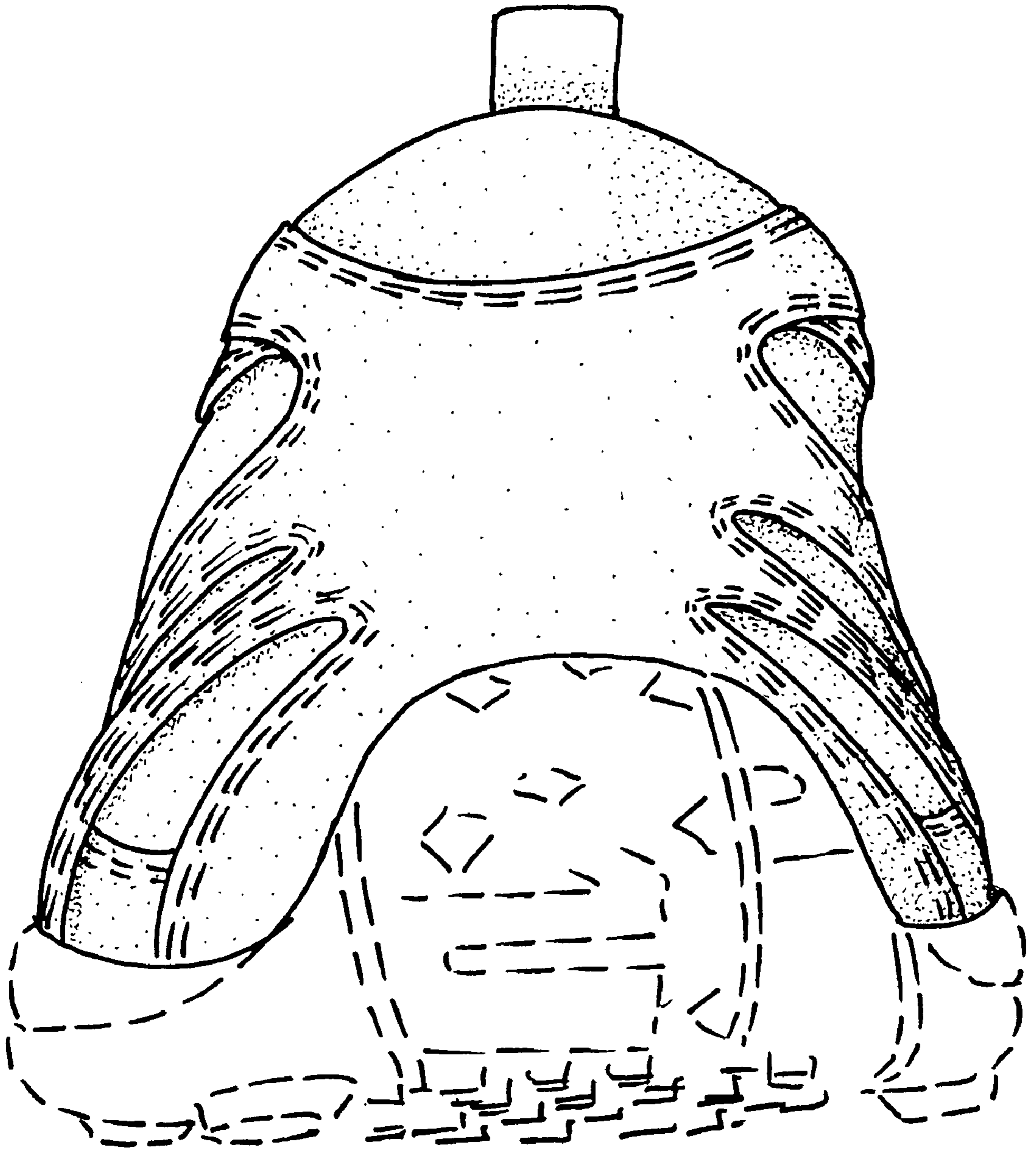

Fig. 2

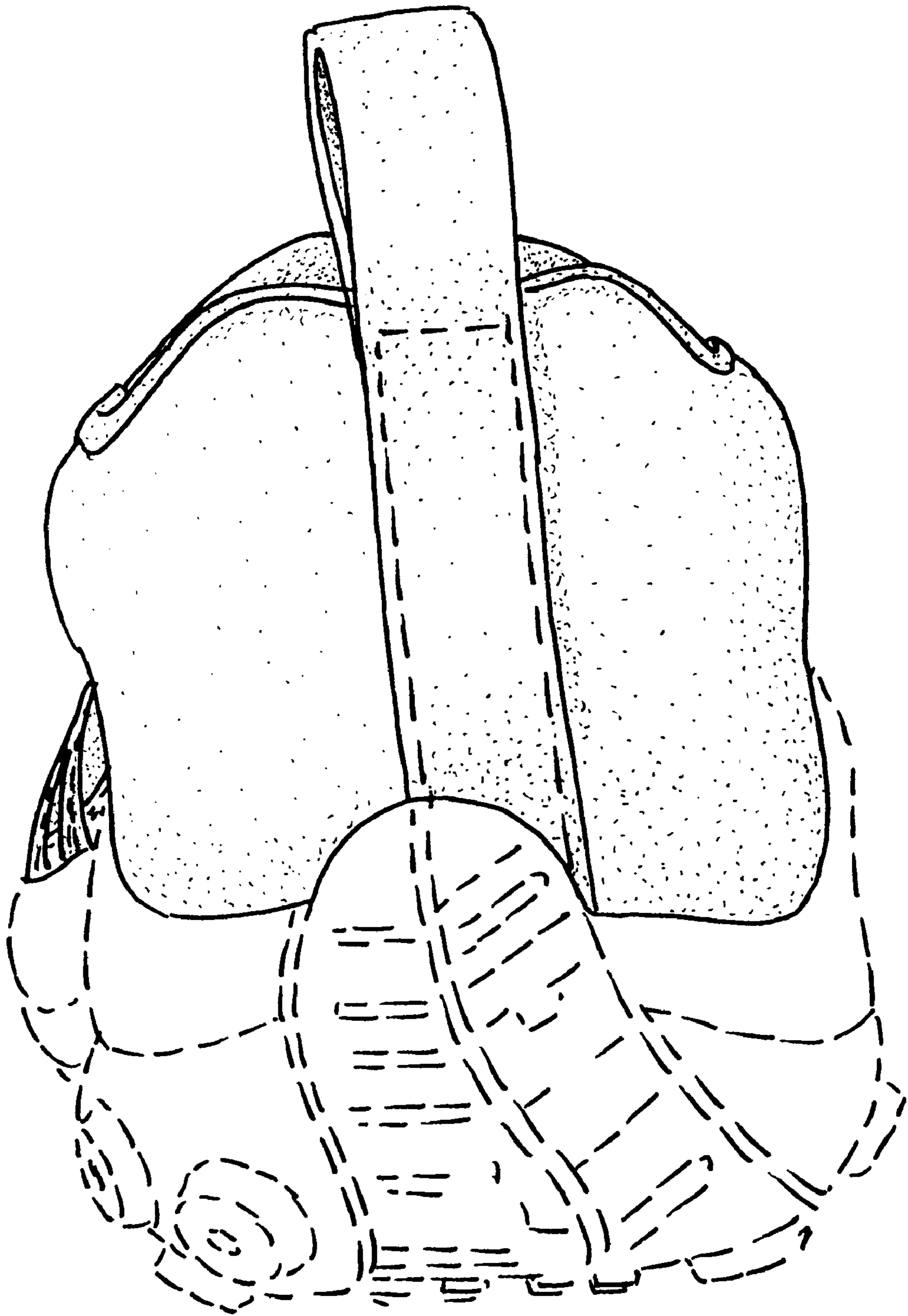

Fig. 3

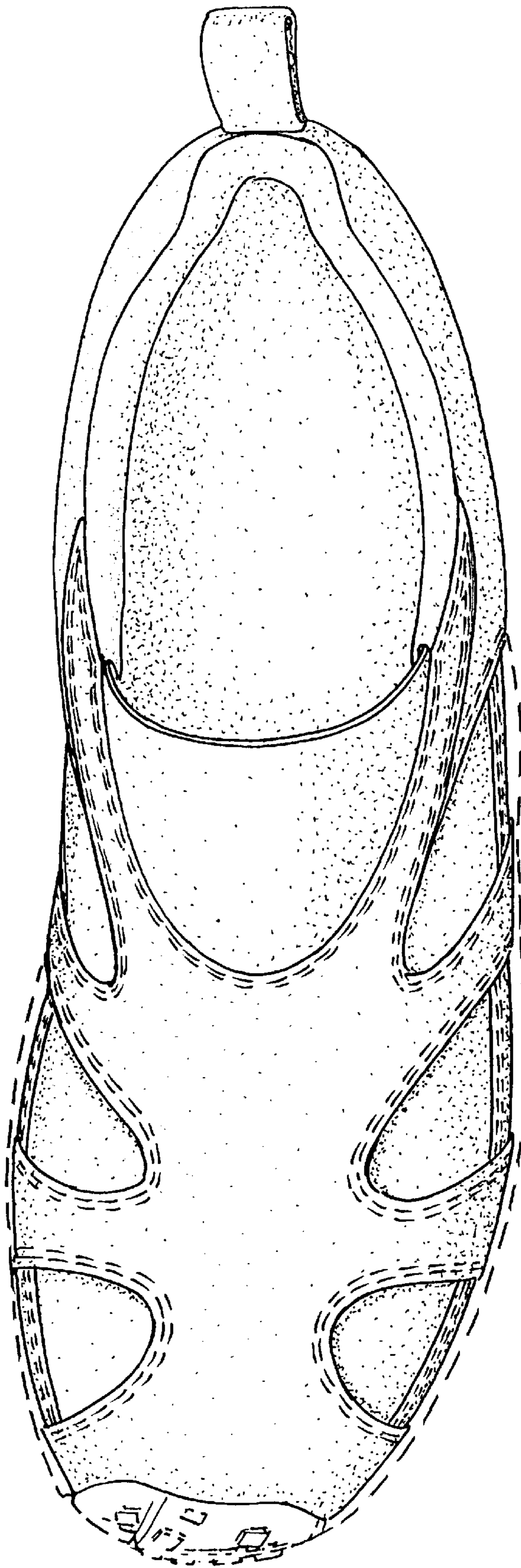

Fig. 4

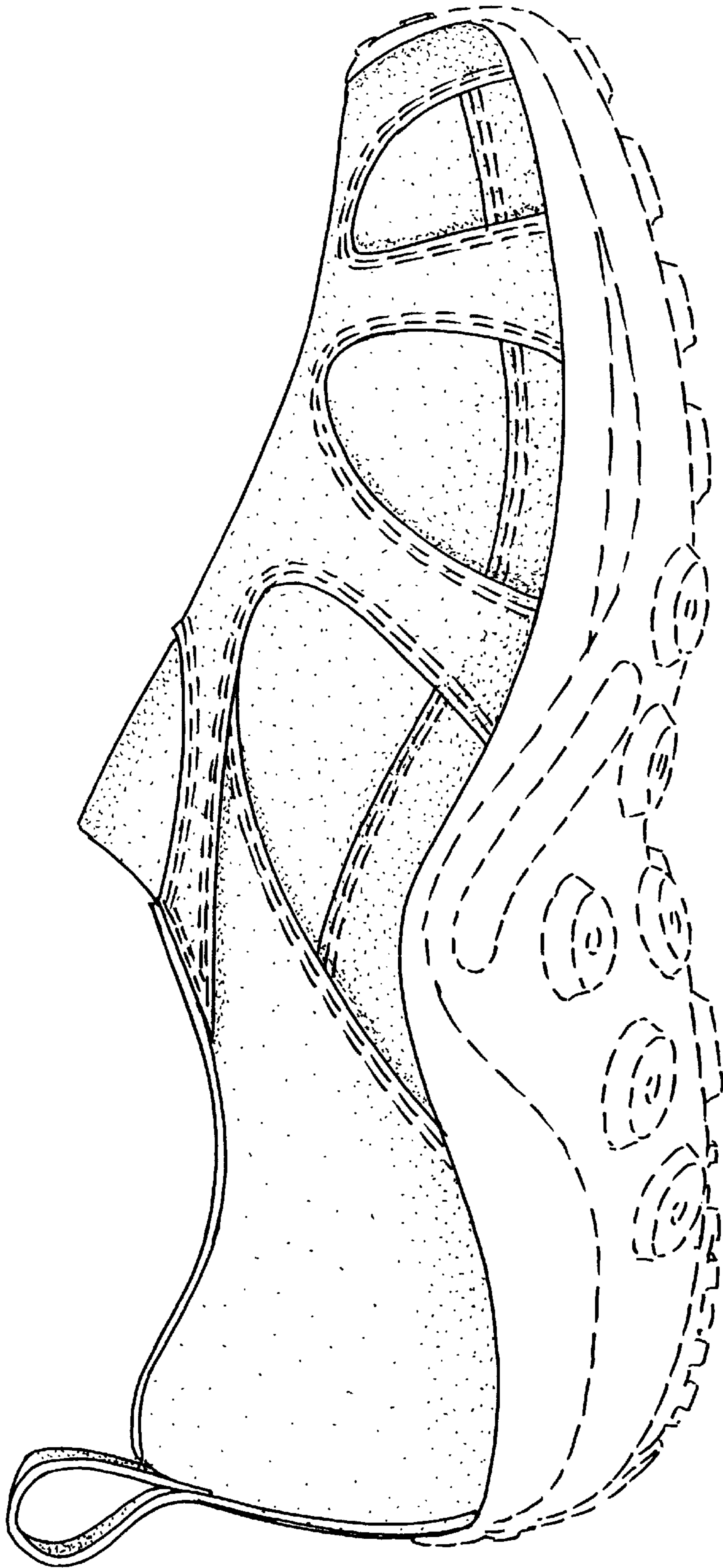

Fig. 5

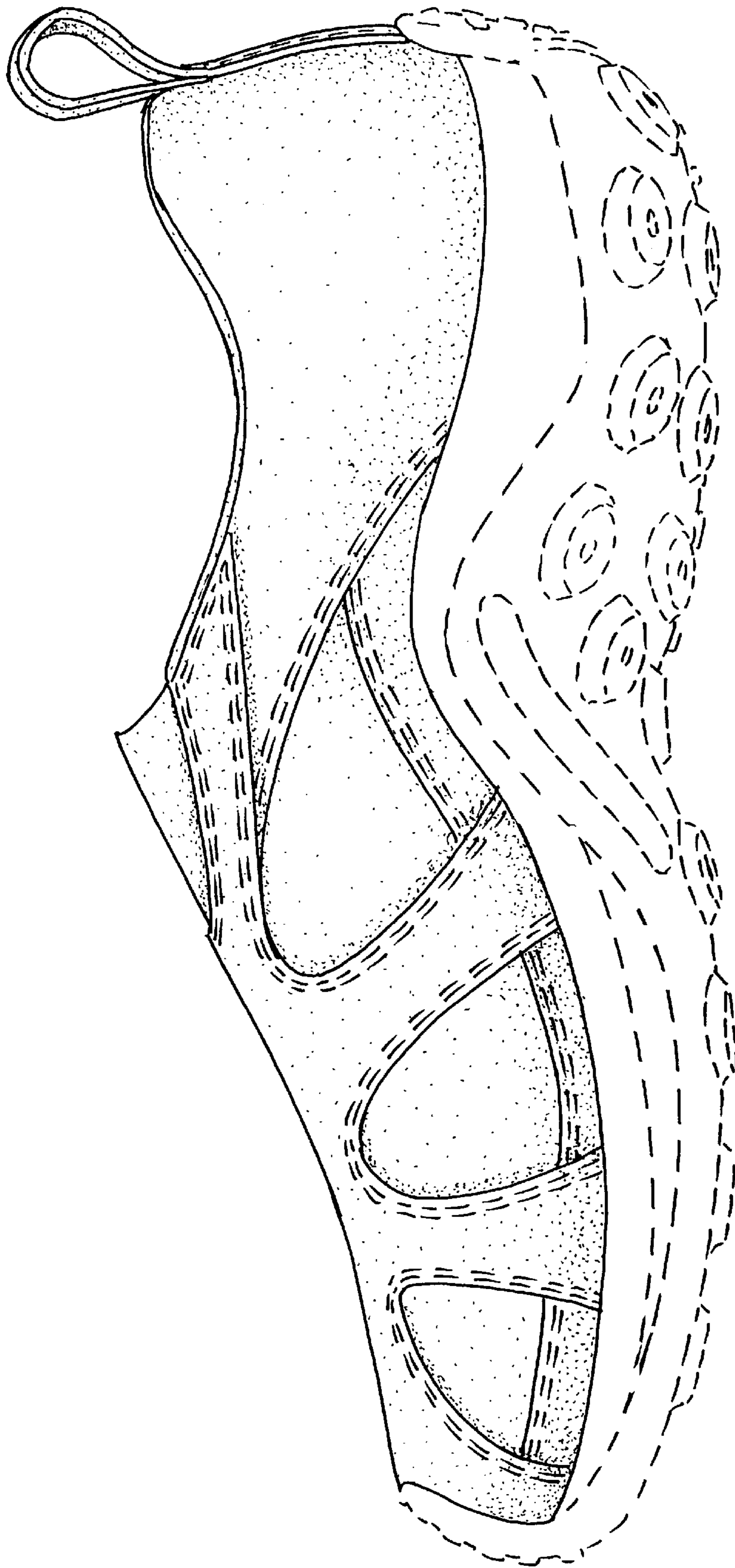

Fig. 6