



US00D440033S

(12) **United States Design Patent**
Neely

(10) **Patent No.:** **US D440,033 S**

(45) **Date of Patent:** **** Apr. 10, 2001**

- (54) **OUTSOLE OF A SHOE**
- (75) Inventor: **Caprice Neely**, Portland, OR (US)
- (73) Assignee: **Nike, Inc.**, Beaverton, OR (US)
- (**) Term: **14 Years**
- (21) Appl. No.: **29/131,202**
- (22) Filed: **Oct. 16, 2000**
- (51) **LOC (7) Cl.** **02-04**
- (52) **U.S. Cl.** **D2/955; D2/947; D2/953;**
D2/954; D2/960
- (58) **Field of Search** D2/902, 909, 911,
D2/914, 916, 920, 946-948, 951-962, 964,
972, 977; 36/3 B, 22 R, 25 R, 28, 29, 32 R,
43, 59 C, 136

4,071,963	*	2/1978	Fukuoka	36/3 B
4,358,902	*	11/1982	Cole et al.	36/28
4,763,426	*	8/1988	Polus et al.	36/29
5,842,291	*	12/1998	Schmidt et al.	36/29

* cited by examiner

Primary Examiner—Celia Murphy
(74) *Attorney, Agent, or Firm*—TraskBritt

(57) **CLAIM**

The ornamental design for an outsole of a shoe, as shown and described.

DESCRIPTION

FIG. 1 is a perspective view of an outsole of a shoe showing my new design;
 FIG. 2 is a plan view of the outsole of a shoe shown in FIG. 1;
 FIG. 3 is a side view of the outsole of a shoe shown in FIG. 1;
 FIG. 4 is another side view of the outsole of a shoe shown in FIG. 1;
 FIG. 5 is a front view of the outsole of a shoe shown in FIG. 1; and,
 FIG. 6 is a back view of the outsole of a shoe shown in FIG. 1.

The phantom lines showing portions of a shoe in FIGS. 1-6 are for illustrative purposes only and form no part of the claimed design.

The black irregular outline is understood to represent a boundary between claimed and unclaimed subject matter.

(56) **References Cited**

U.S. PATENT DOCUMENTS

D. 68,214	*	9/1925	McDonald	D2/955
D. 266,372	*	10/1982	Stubblefield	D2/954
D. 318,946	*	8/1991	Granatelli	D2/955
D. 331,491	*	12/1992	Ohno	D2/955
D. 339,675	*	9/1993	Austin	D2/954
D. 343,054	*	1/1994	Tonkel	D2/955
D. 366,754	*	2/1996	Valverde	D2/954
D. 394,937	*	6/1998	Smith et al.	D2/954
D. 398,745	*	9/1998	Cass	D2/954
D. 398,747	*	9/1998	Rohrbach et al.	D2/956
D. 411,243	*	6/1999	Lozano	D2/953
D. 423,201	*	4/2000	Wilson	D2/957

1 Claim, 3 Drawing Sheets

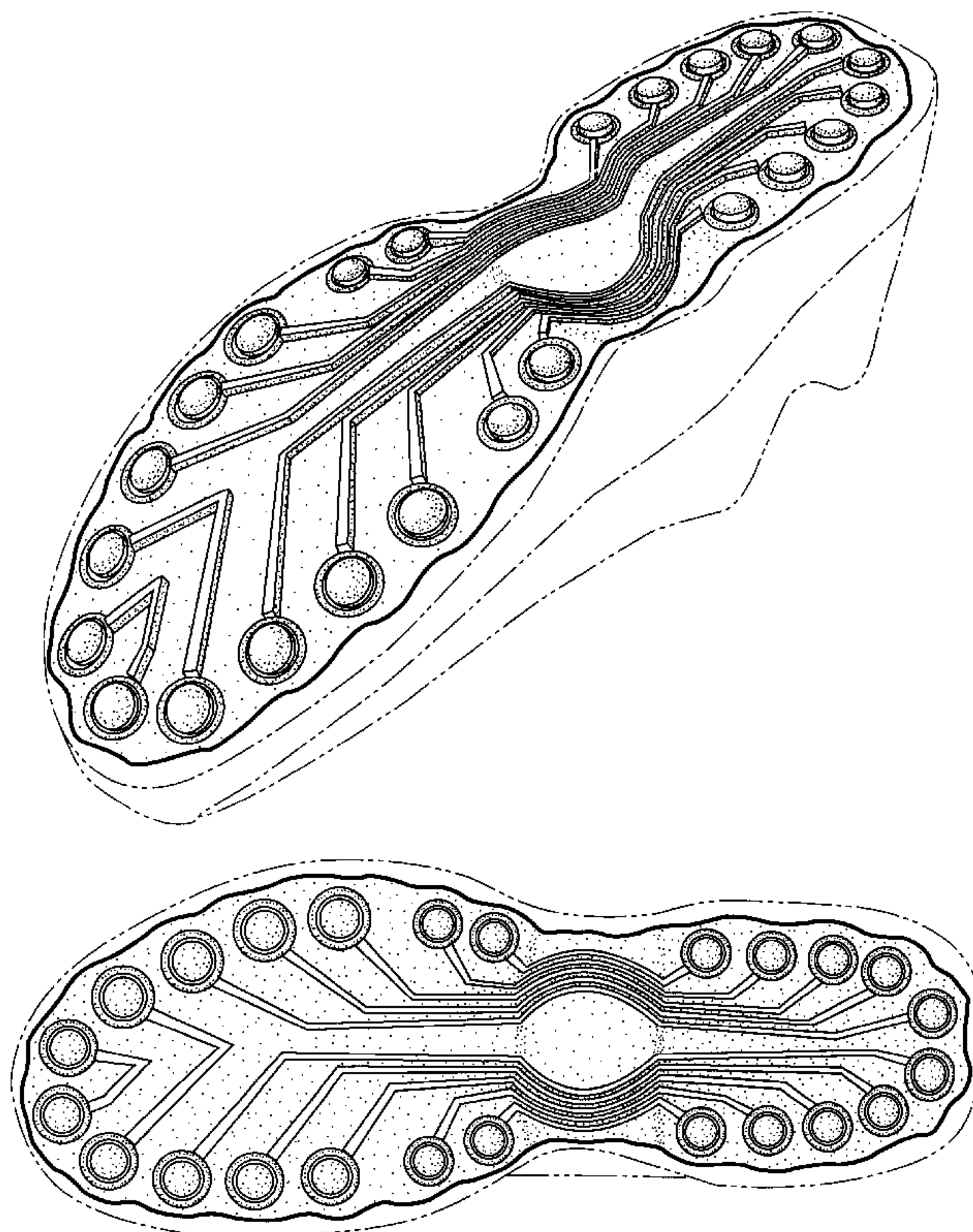

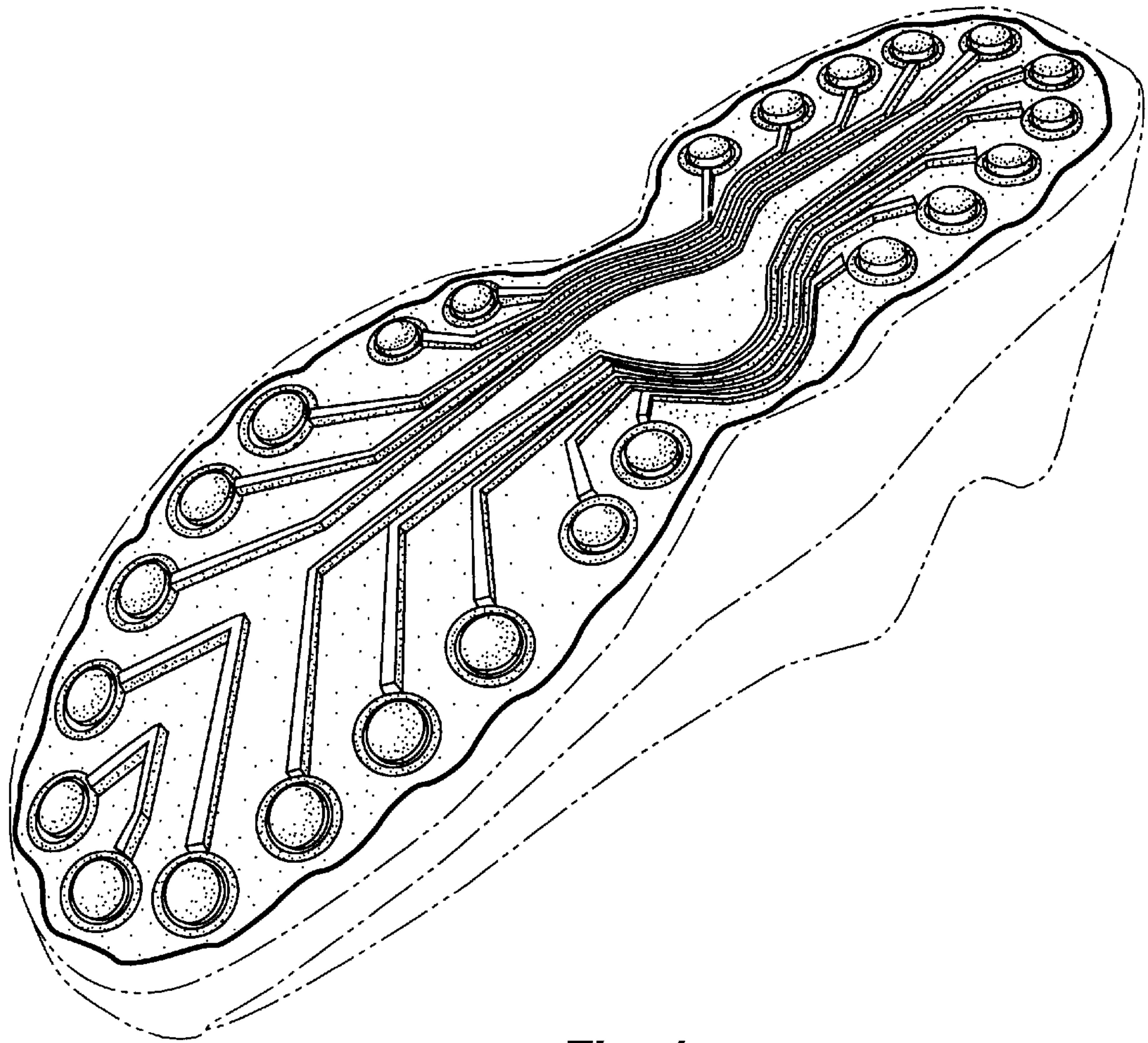

Fig. 1

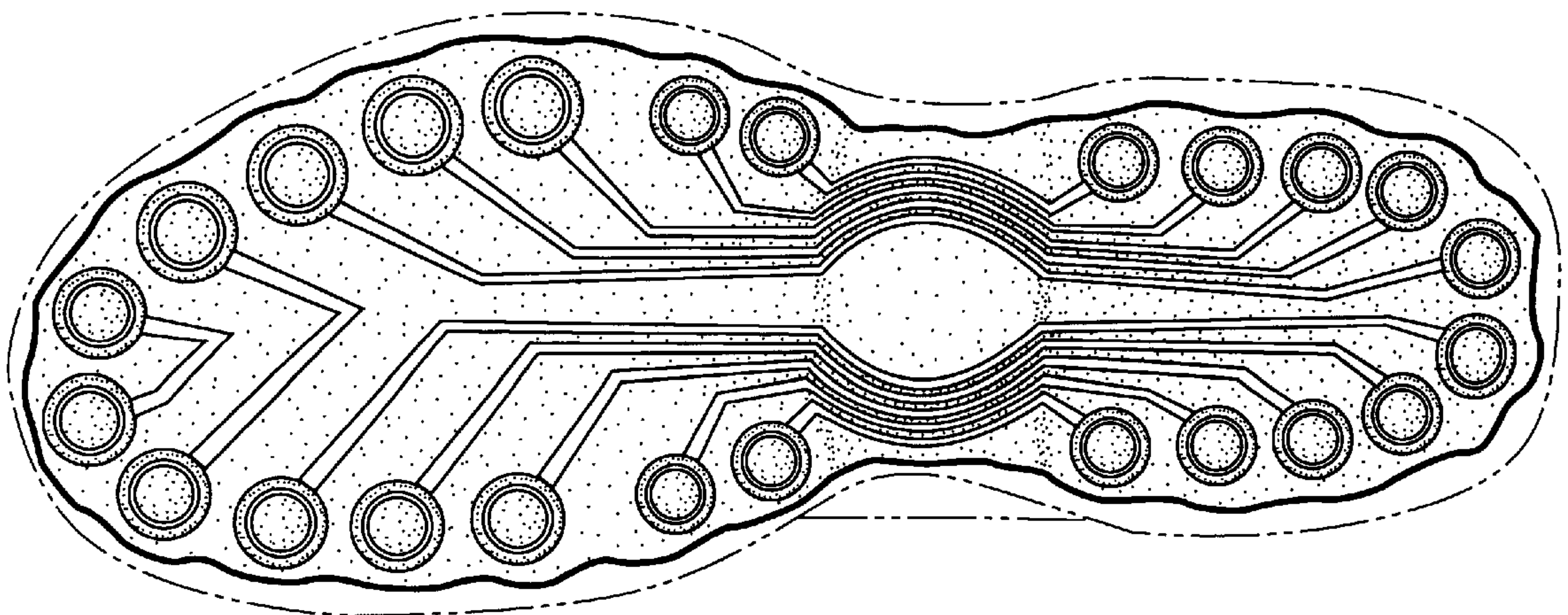

Fig. 2

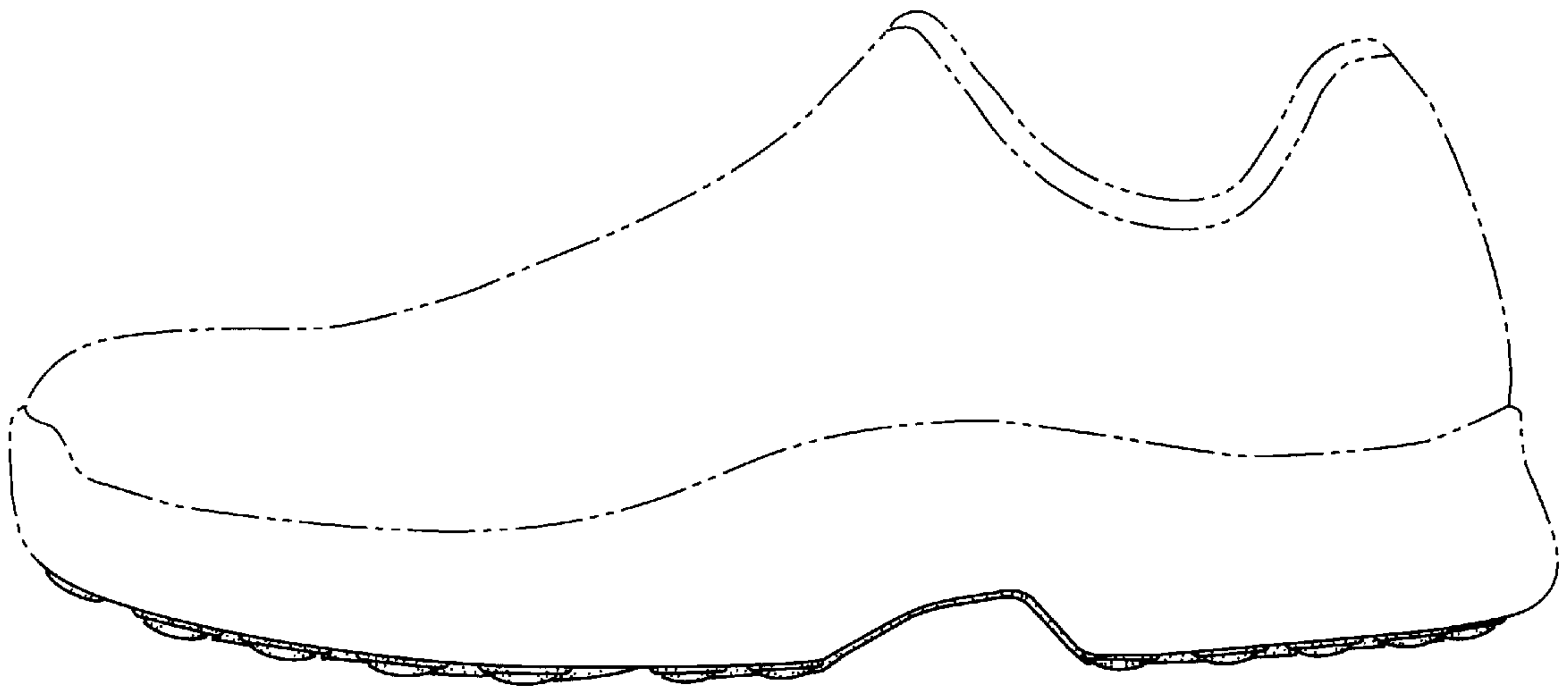

Fig. 3

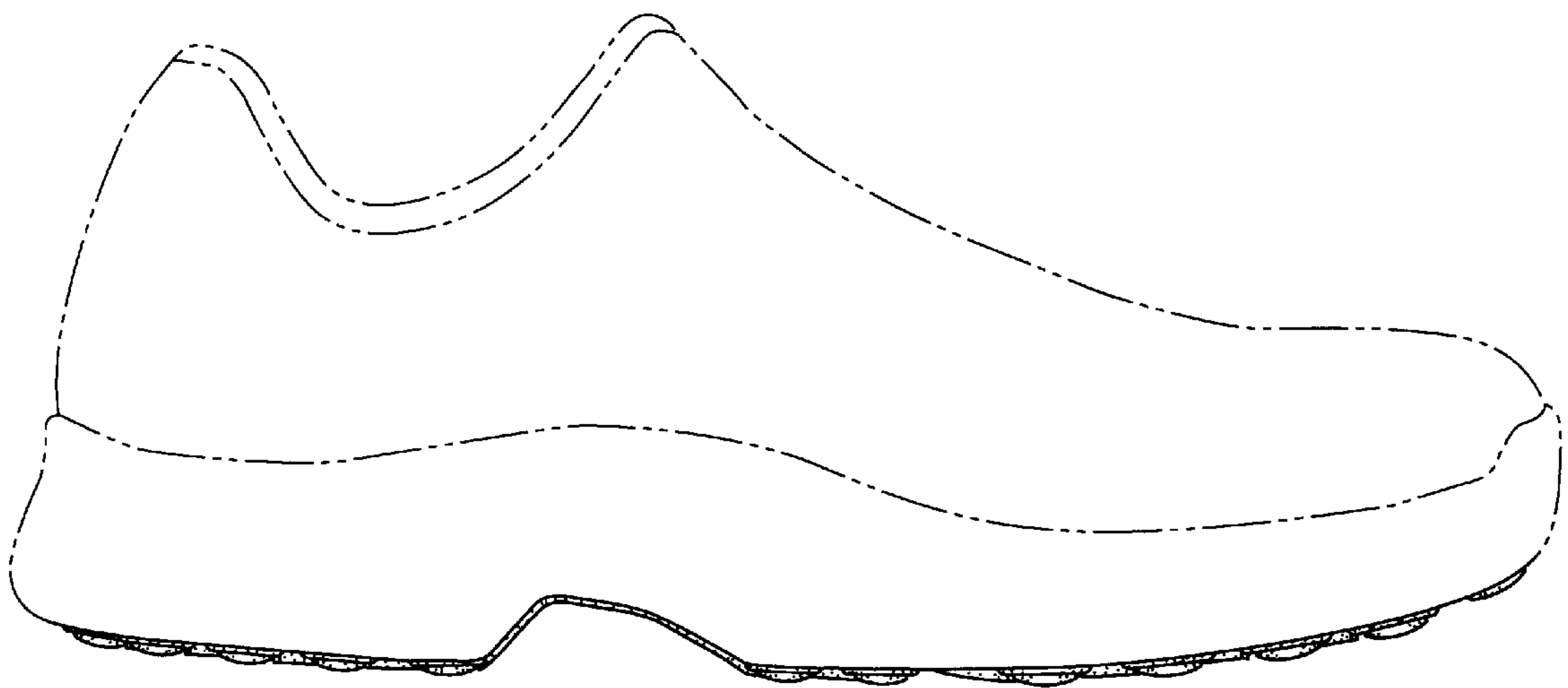

Fig. 4

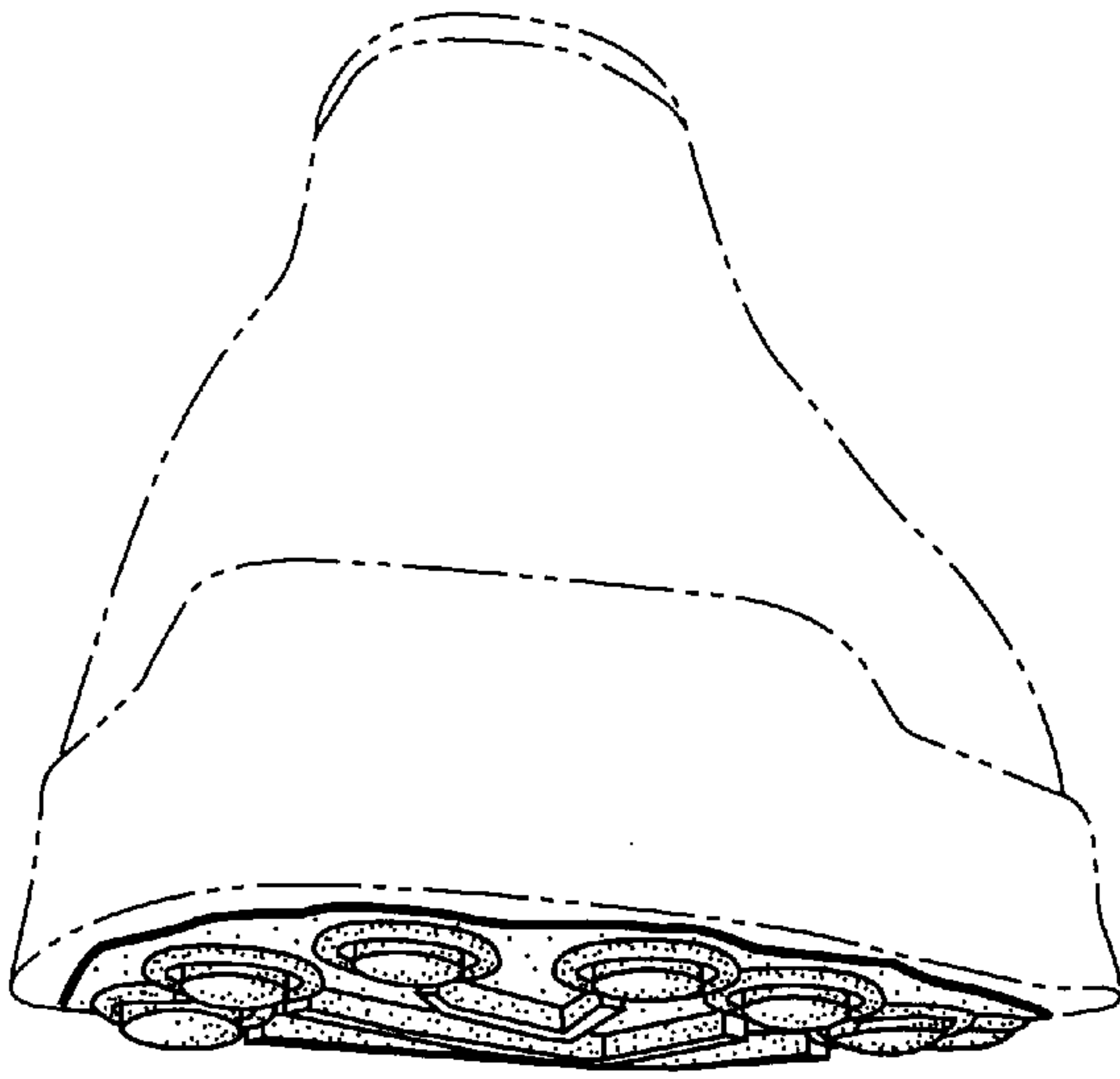

Fig. 5

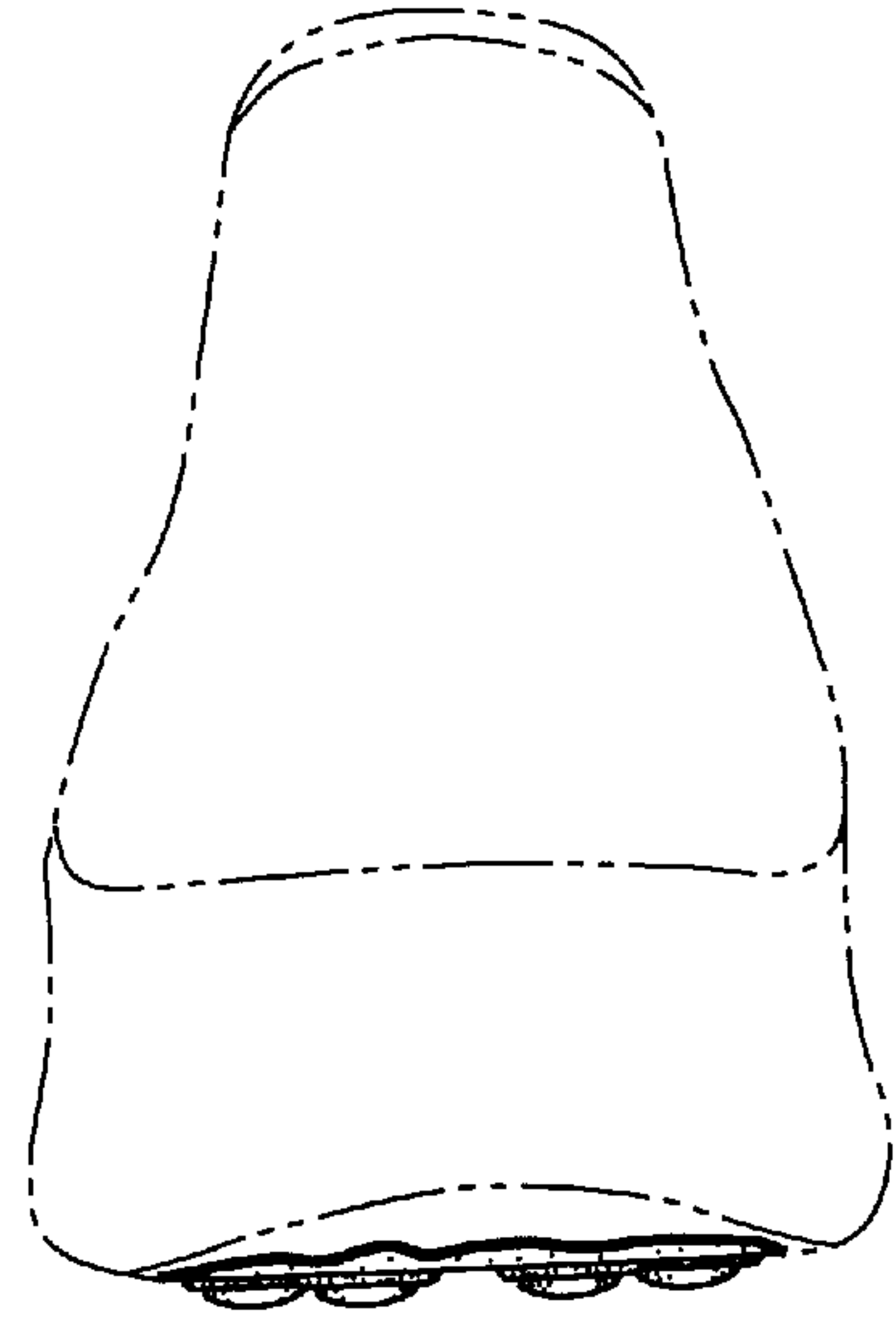

Fig. 6