



US00D439868S

(12) **United States Design Patent**
Sugimoto

(10) **Patent No.:** **US D439,868 S**

(45) **Date of Patent:** **** Apr. 3, 2001**

(54) **MOTOR-CYCLE**

(75) Inventor: **Hideo Sugimoto**, Toyohashi (JP)

(73) Assignee: **Suzuki Motor Corporation**,
Shizuoka-ken (JP)

(**) Term: **14 Years**

(21) Appl. No.: **29/125,577**

(22) Filed: **Jun. 26, 2000**

(30) **Foreign Application Priority Data**

Dec. 24, 1999 (JP) 11-35733

(51) **LOC (7) Cl.** **12-11**

(52) **U.S. Cl.** **D12/110**

(58) **Field of Search** D12/110; 180/219

(56) **References Cited**

PUBLICATIONS

Cycle World, Suzuki Intruder motorcycles on pp. 52 and 103, Mar. 1998.*

Henshaw, Peter. The Encyclopedia of the Motorcycle, Edison, NJ, Chartwell Books, Inc., Victory motorcycle on p. 394 and 1998 Yamaha Drag Star on pp. 418-419, 1999.*

Harley Davidson® motorcycles sales brochure, FXSTB™ Night Train®, 1999.*

* cited by examiner

Primary Examiner—Marcus A. Jackson

Assistant Examiner—Linda Brooks

(74) *Attorney, Agent, or Firm*—Darby & Darby

(57) **CLAIM**

The ornamental design for a motor-cycle, as shown and described.

DESCRIPTION

FIG. 1 is a perspective view of the present invention from the front and right side;

FIG. 2 is a perspective view thereof from the rear and left side;

FIG. 3 is a front view thereof;

FIG. 4 is a right side view thereof;

FIG. 5 is a rear view thereof;

FIG. 6 is a left side view thereof;

FIG. 7 is a top view thereof; and,

FIG. 8 is a bottom view thereof.

1 Claim, 4 Drawing Sheets

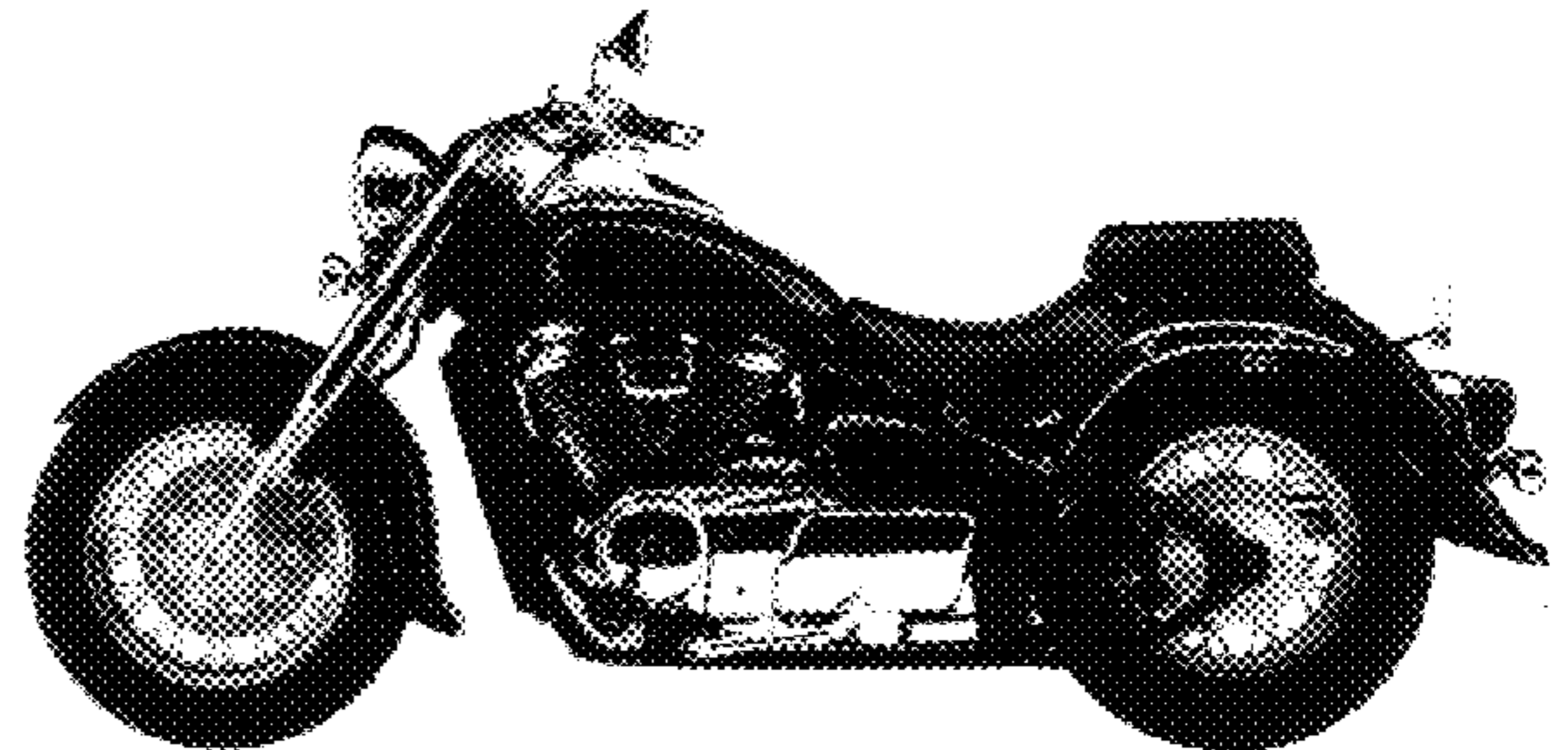
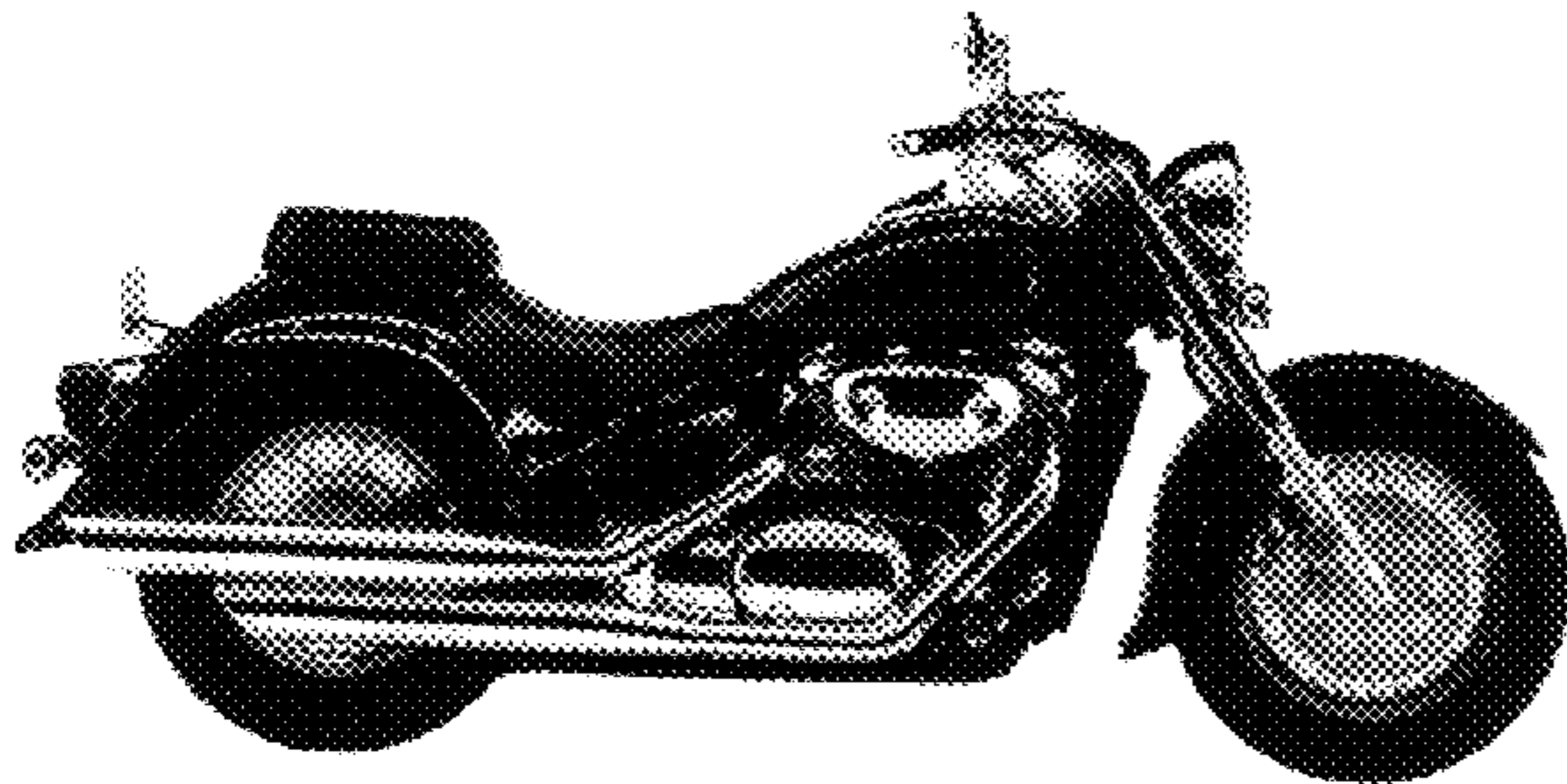

FIG. 1

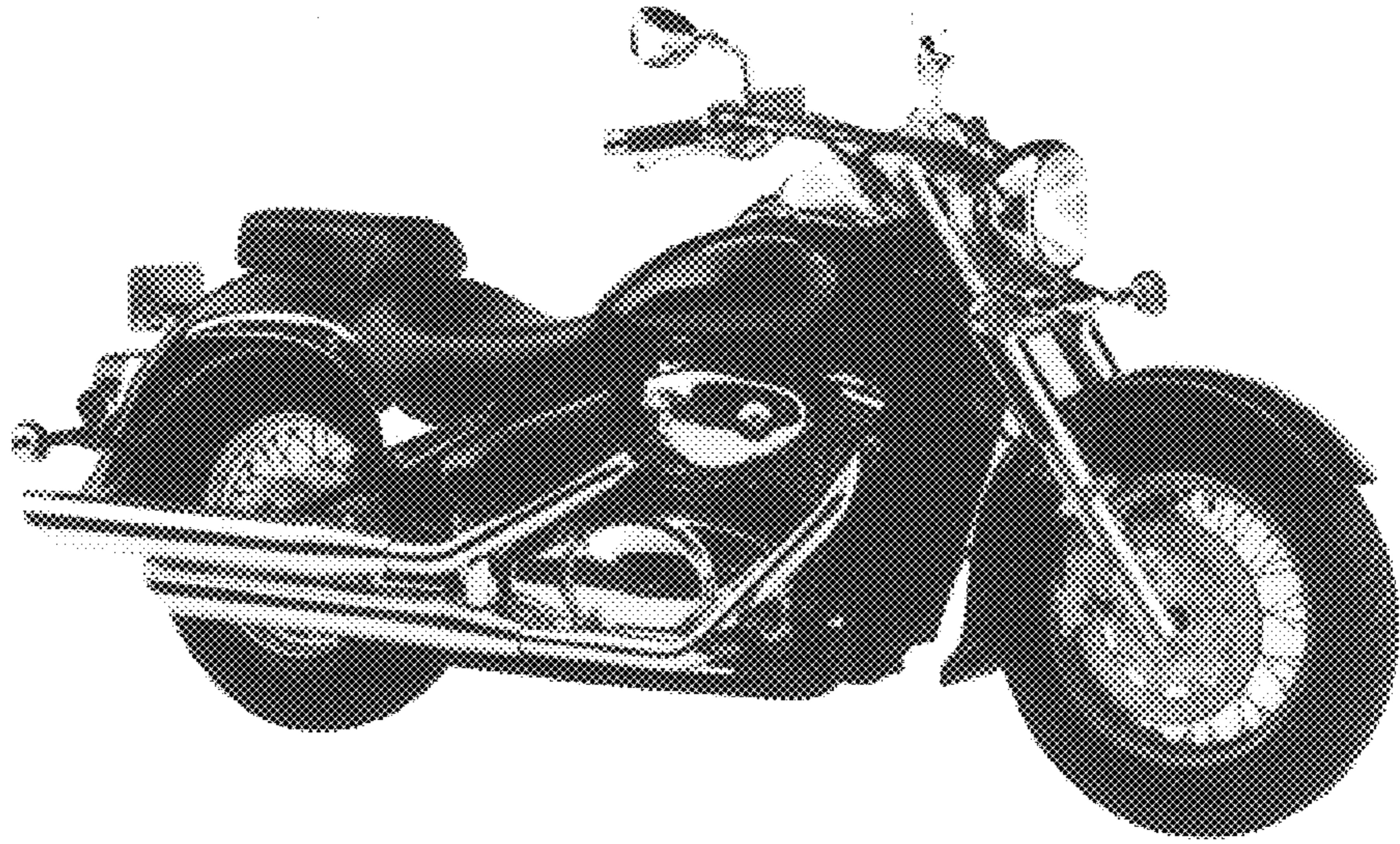

FIG. 2

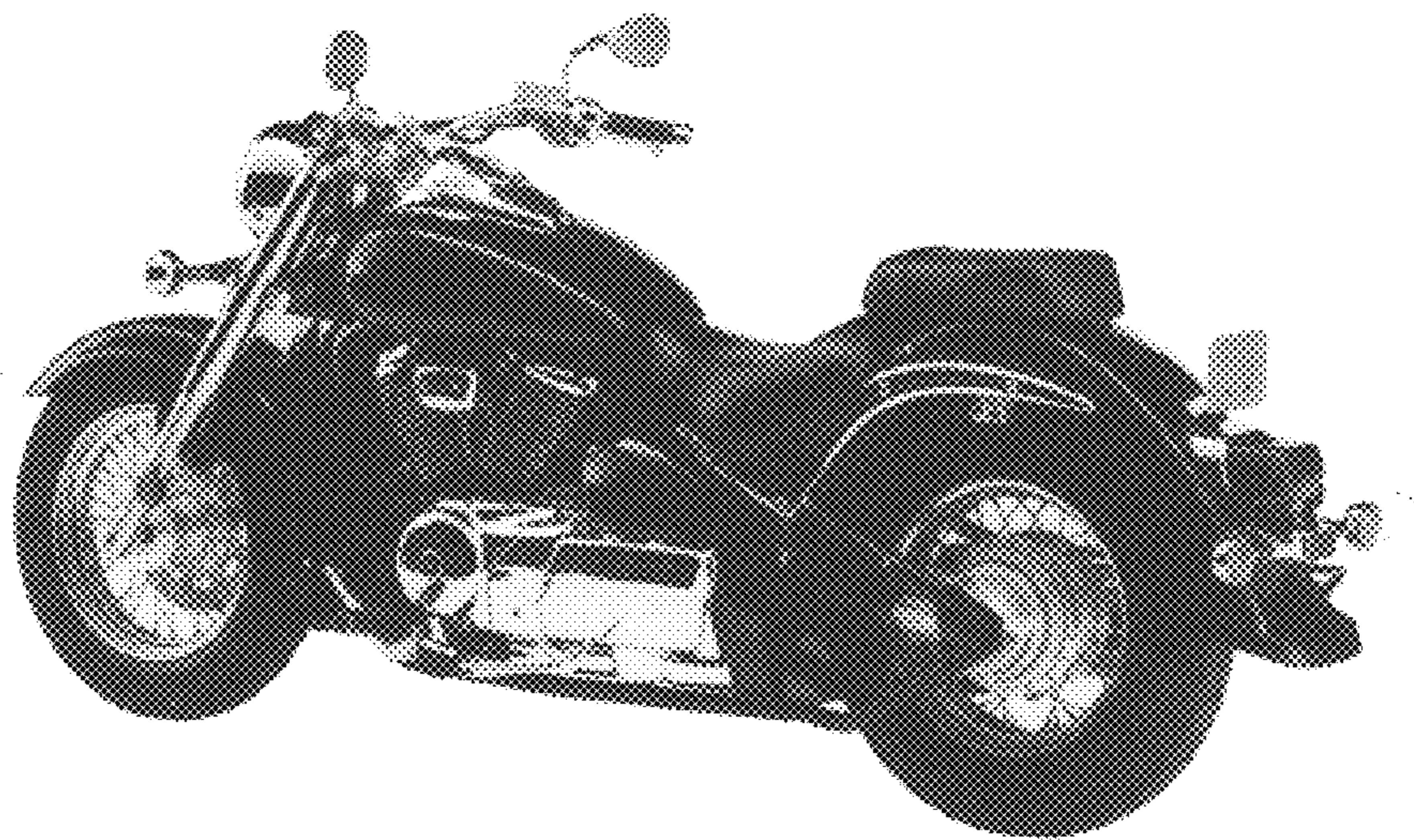

FIG. 3

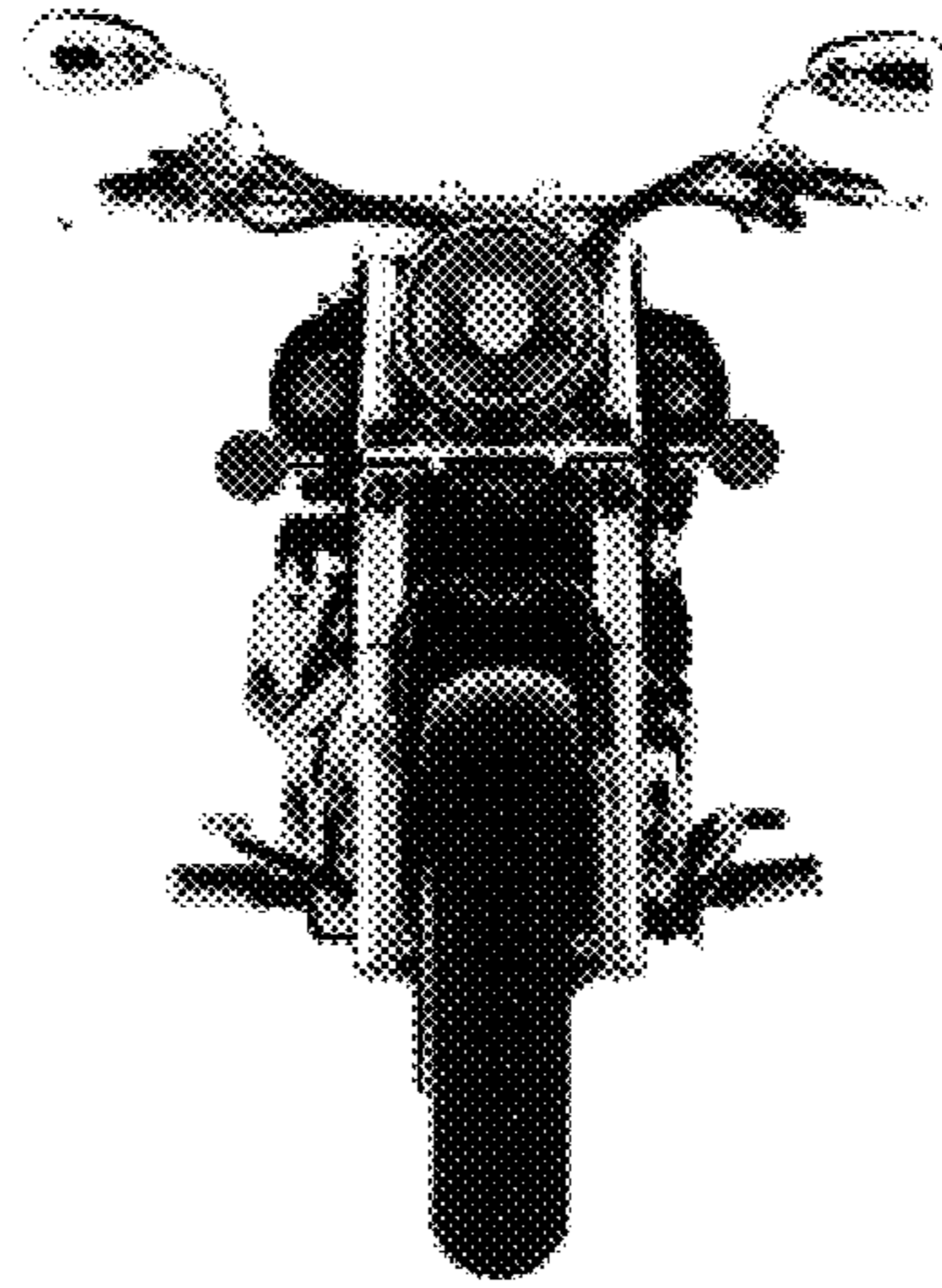

FIG. 4

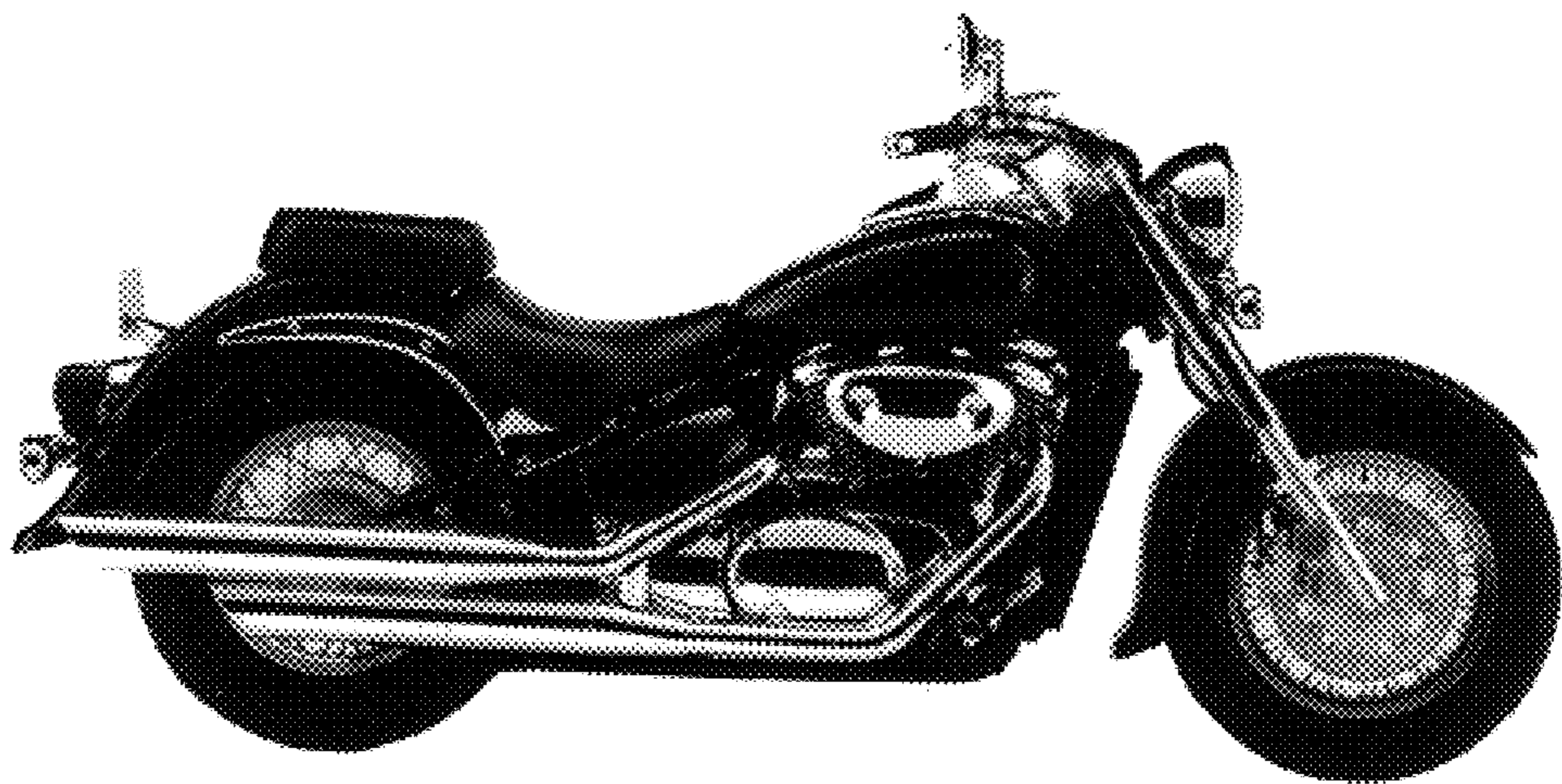

FIG. 5

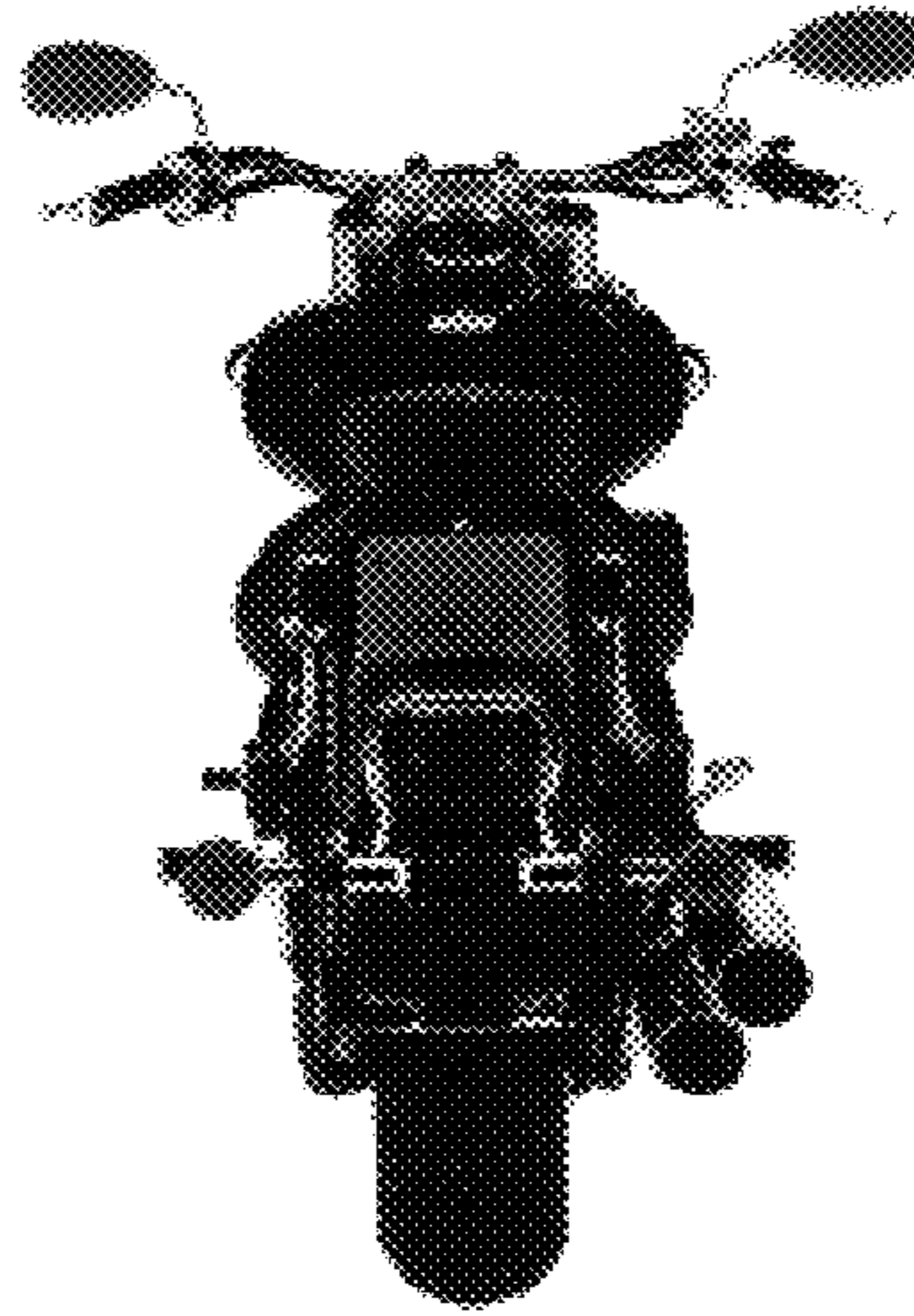

FIG. 6

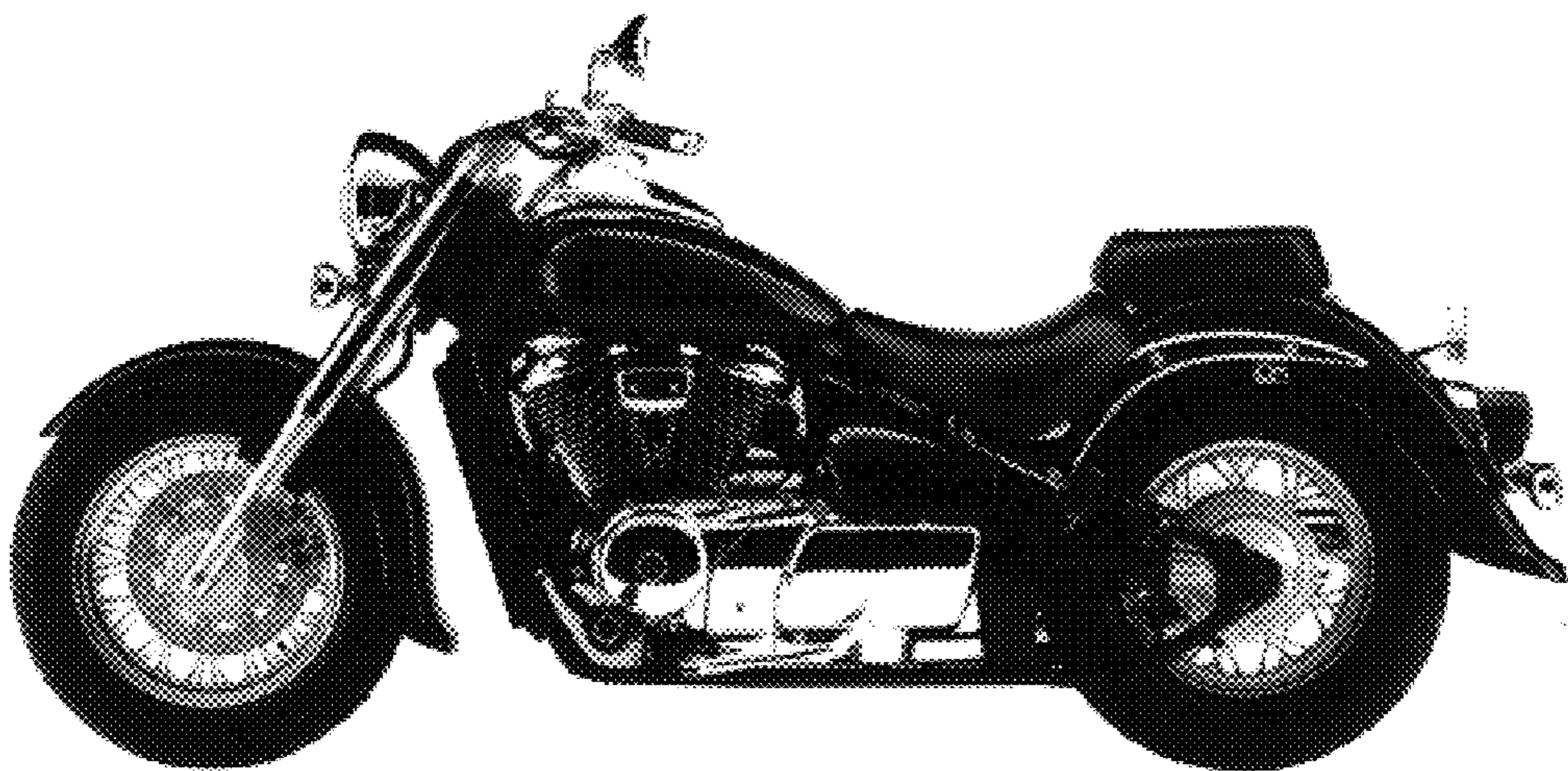

FIG. 7

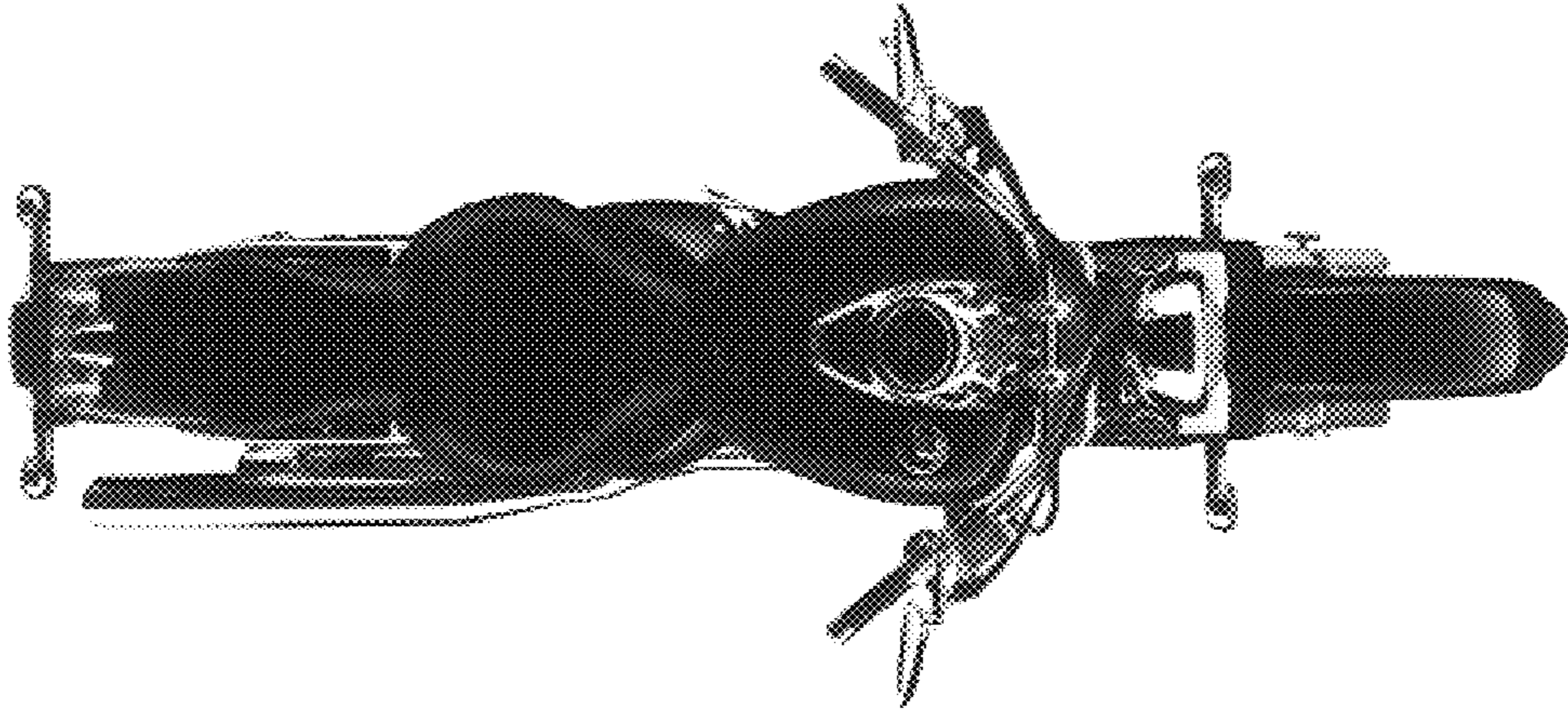

FIG. 8

