



US00D439755S

(12) **United States Design Patent**  
**Tjia**

(10) **Patent No.:** **US D439,755 S**

(45) **Date of Patent:** **\*\* Apr. 3, 2001**

(54) **CHAIR**

(75) **Inventor:** **Simarba Atong Tjia, Jakarta (ID)**

(73) **Assignee:** **PT Cahaya Buanan Intitama, Jakarta (ID)**

(\*\*) **Term:** **14 Years**

(21) **Appl. No.:** **29/129,563**

(22) **Filed:** **Sep. 18, 2000**

(51) **LOC (7) Cl.** ..... **06-01**

(52) **U.S. Cl.** ..... **D6/334**

(58) **Field of Search** ..... D6/334, 358, 364,  
D6/371, 379, 380, 381, 500, 501, 502;  
297/445.1

(56) **References Cited**

**U.S. PATENT DOCUMENTS**

- D. 210,659 \* 4/1968 Granger ..... D6/334
- D. 236,304 \* 8/1975 Fisher ..... D6/334

- D. 278,192 \* 4/1985 Albanese et al. .... D6/379
- D. 284,239 \* 6/1986 Albanese ..... D6/380
- D. 286,587 \* 11/1986 Culler ..... D6/334
- D. 286,588 \* 11/1986 Culler ..... D6/334
- D. 326,780 \* 6/1992 Morgan ..... D6/334
- D. 378,168 \* 2/1997 Lewis ..... D6/334

\* cited by examiner

*Primary Examiner*—Gary D. Watson

(57) **CLAIM**

The ornamental design for a chair, as shown and described.

**DESCRIPTION**

FIG. 1 is a perspective view of a chair showing my design;  
FIG. 2 is a front elevational view thereof;  
FIG. 3 is a rear elevational view thereof;  
FIG. 4 is a left side elevational view thereof;  
FIG. 5 is a right side elevational view thereof;  
FIG. 6 is a top plan view thereof; and,  
FIG. 7 is a bottom plan view thereof.

**1 Claim, 4 Drawing Sheets**

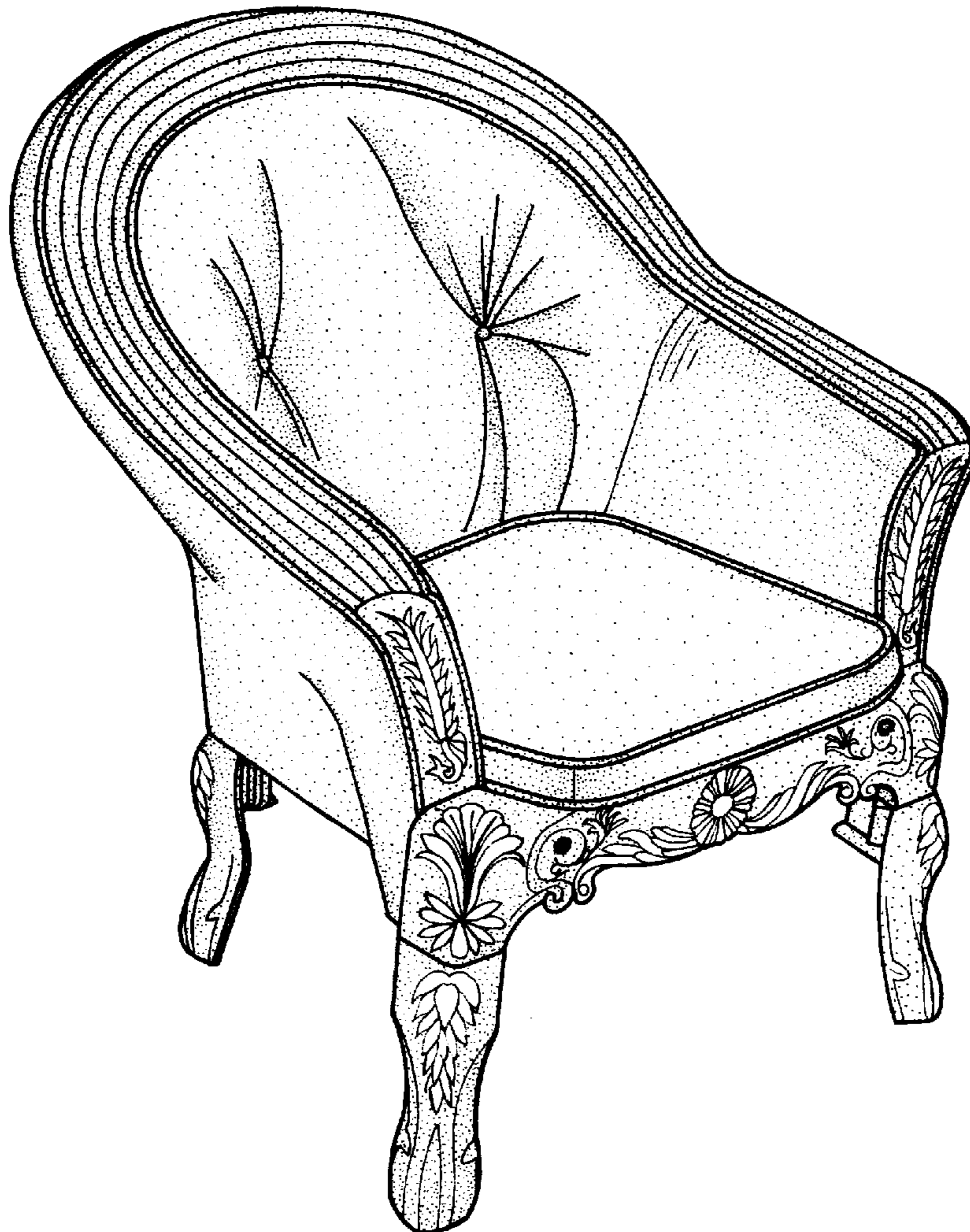

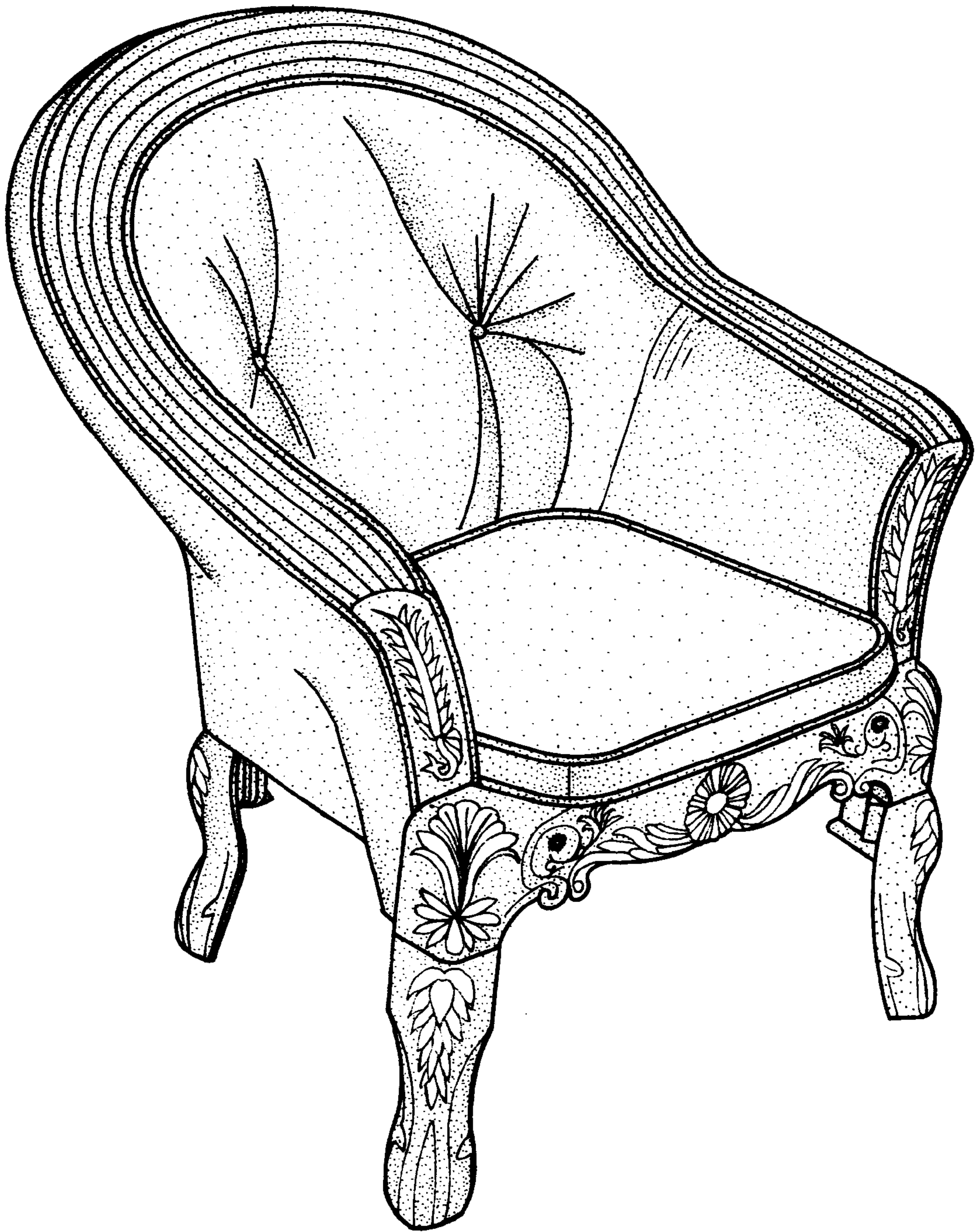

FIG. 1

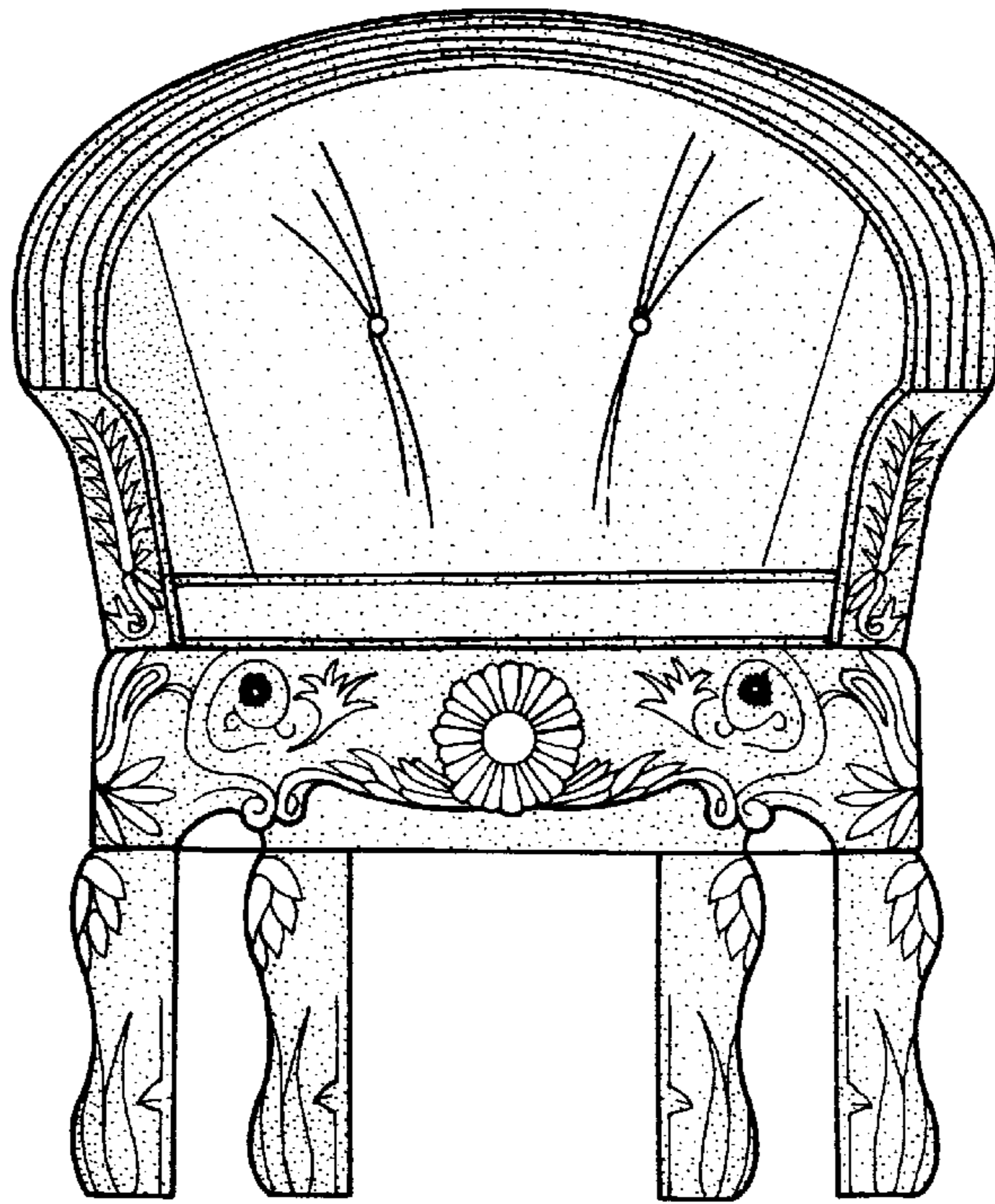

FIG. 2

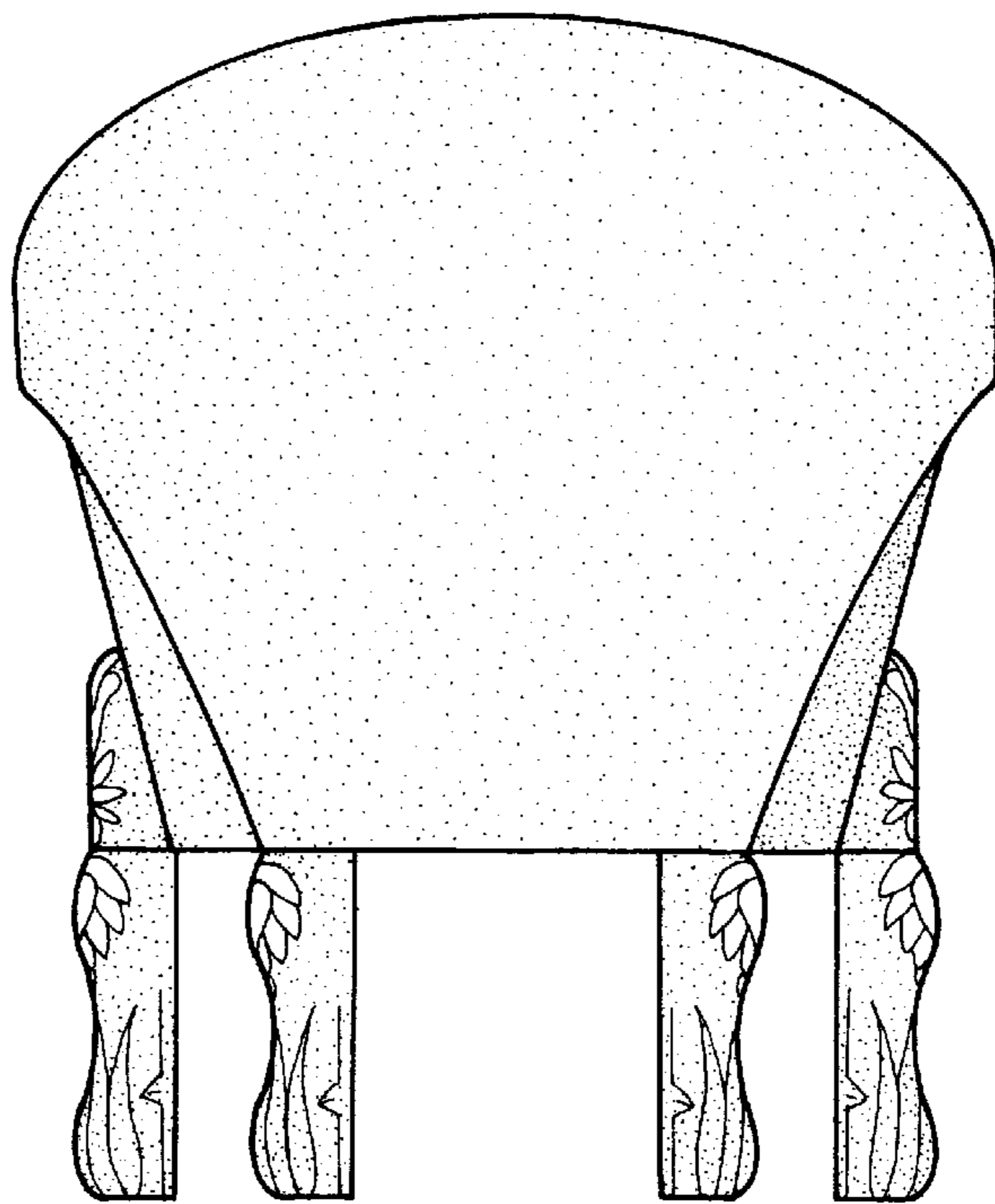

FIG. 3

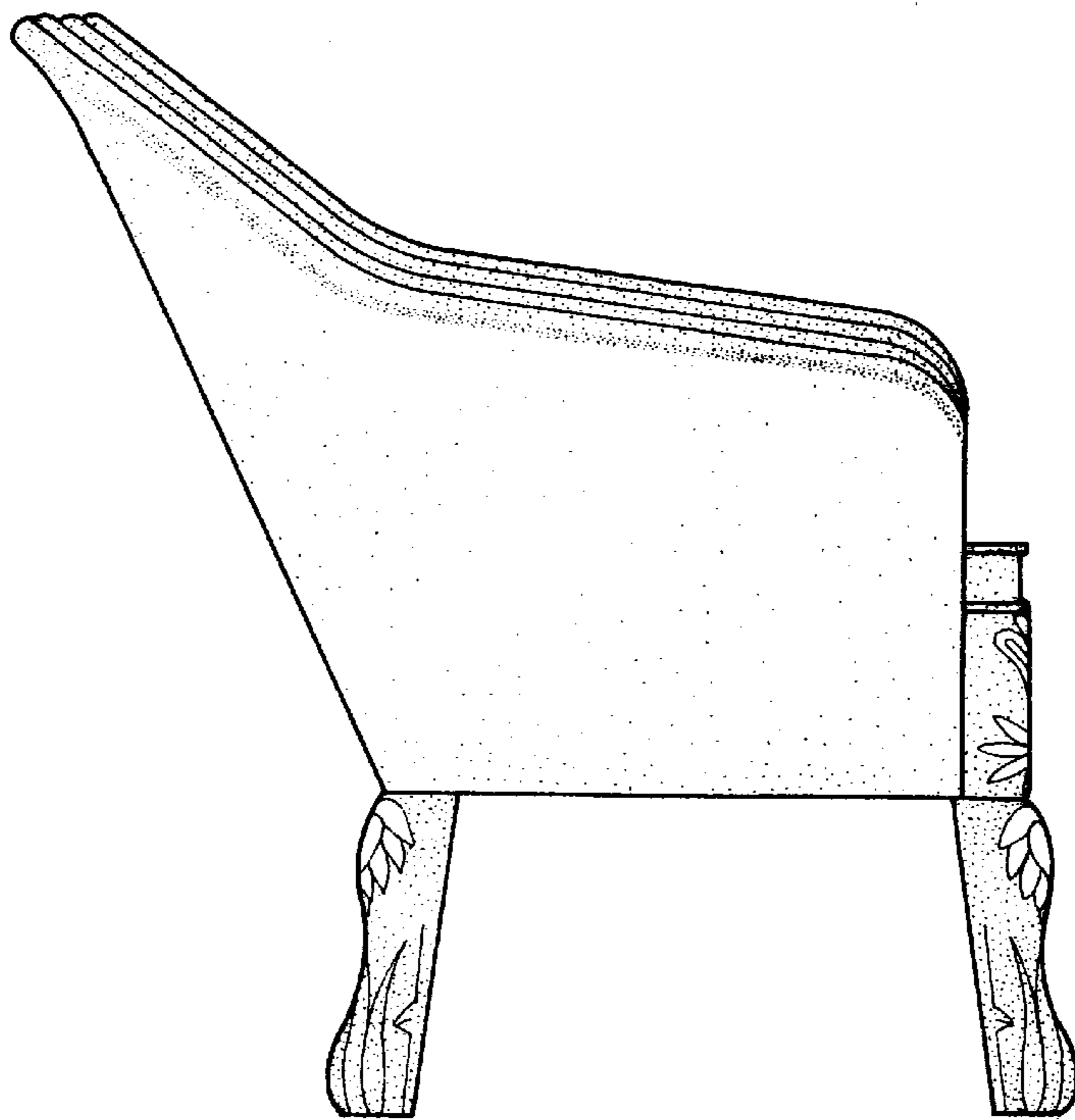

FIG. 4

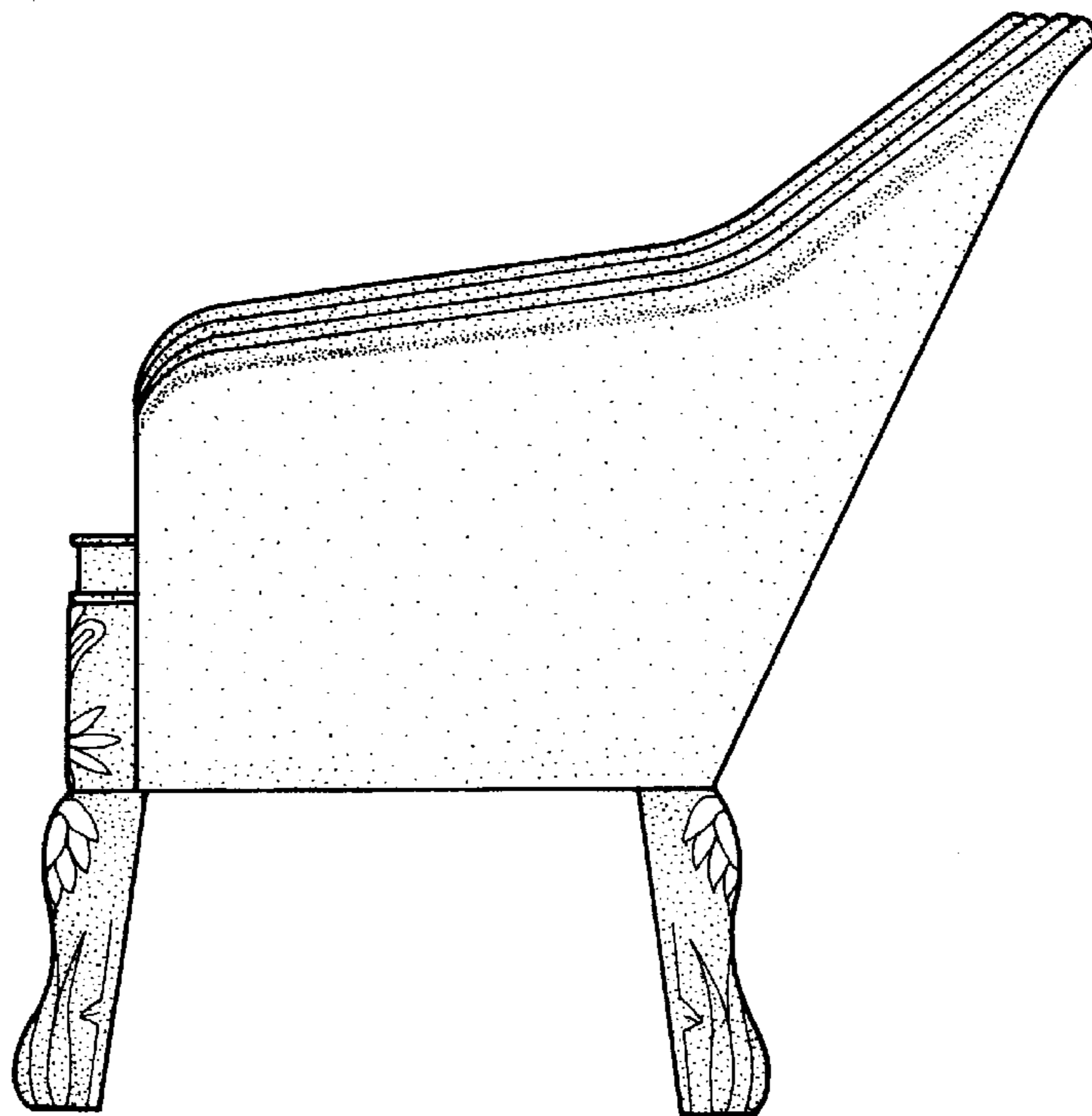

FIG. 5

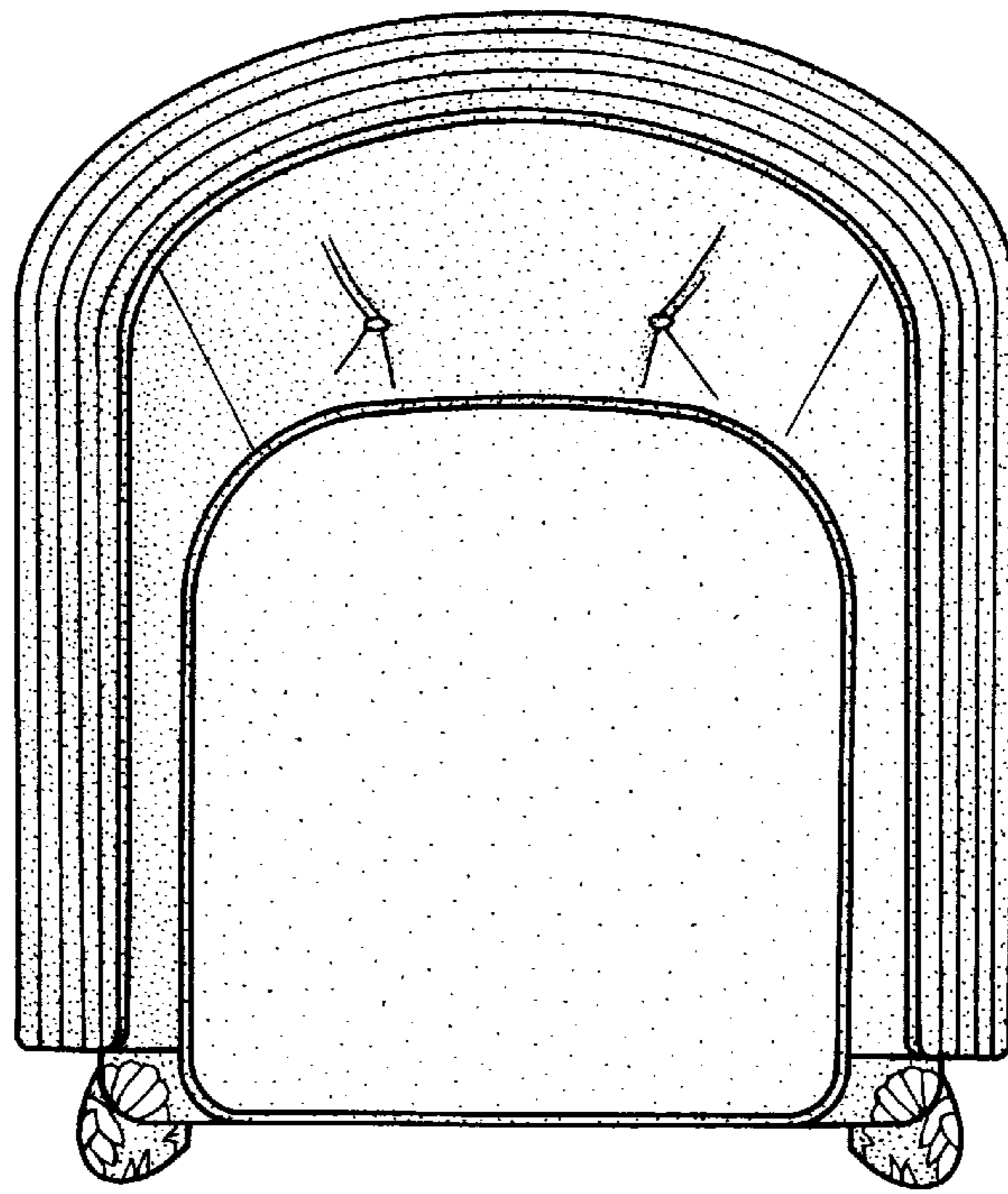

FIG. 6

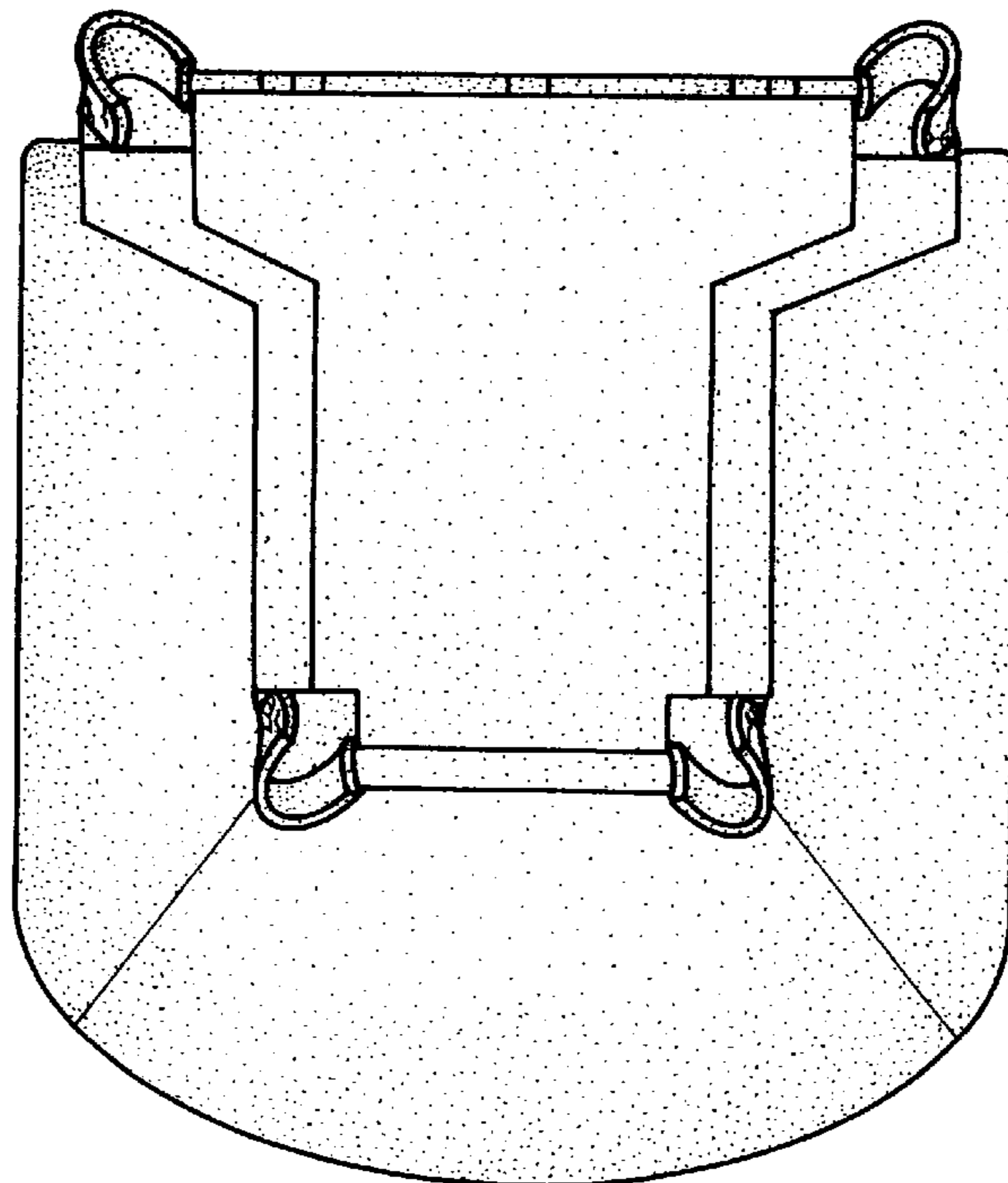

FIG. 7