



US00D439731S

(12) **United States Design Patent**
Pawlus

(10) **Patent No.:** **US D439,731 S**

(45) **Date of Patent:** **** Apr. 3, 2001**

(54) **SHOE SOLE**

(75) **Inventor:** **Christopher J. Pawlus, Andover, MA (US)**

(73) **Assignee:** **The Timberland Company, Stratham, NH (US)**

(**) **Term:** **14 Years**

(21) **Appl. No.:** **29/129,300**

(22) **Filed:** **Sep. 11, 2000**

(51) **LOC (7) Cl.** **02-04**

(52) **U.S. Cl.** **D2/956; D2/953; D2/954**

(58) **Field of Search** D2/902, 909, 911, D2/914, 916, 920, 946-948, 951-962, 964, 972, 977; 36/3 B, 22 R, 25 R, 28, 29, 32 R, 43, 59 C, 136

(56) **References Cited**

U.S. PATENT DOCUMENTS

D. 252,420	*	7/1979	Bowers et al.	D2/956
D. 398,747	*	9/1998	Rohrbach et al.	D2/956
D. 399,040	*	10/1998	Merceron	D2/954
D. 406,689	*	3/1999	Murcia	D2/953
D. 408,976	*	5/1999	Shanks, Jr. et al.	D2/956

D. 429,874	*	8/2000	Gumbert	D2/952
D. 433,558	*	11/2000	Matis et al.	D2/959
D. 434,208	*	11/2000	Kimball et al.	D2/953
1,490,107	*	4/1924	Hale	36/25 R
2,090,881	*	8/1937	Wilson	36/29

* cited by examiner

Primary Examiner—Celia Murphy

(74) *Attorney, Agent, or Firm*—Orrick, Herrington & Sutcliffe LLP

(57) **CLAIM**

The ornamental design for a shoe sole, as shown and described.

DESCRIPTION

FIG. 1 is a bottom view of a shoe sole according to the present invention;
 FIG. 2 is a left side view thereof;
 FIG. 3 is a right side view thereof;
 FIG. 4 is a front view thereof;
 FIG. 5 is a rear view thereof; and,
 FIG. 6 is a top view thereof.
 FIGS. 2 through 6 show in phantom one possible shoe upper with which this shoe sole may be used. Said shoe upper forms no part of the claimed design.

1 Claim, 6 Drawing Sheets

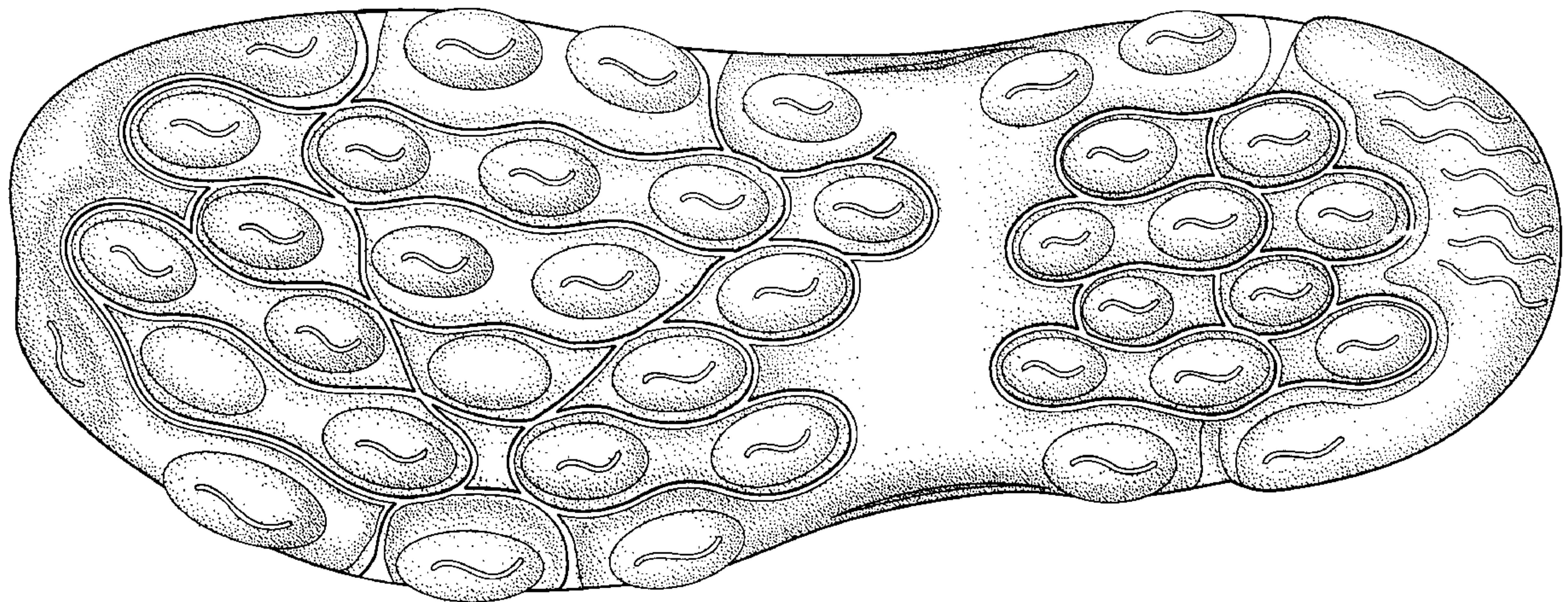
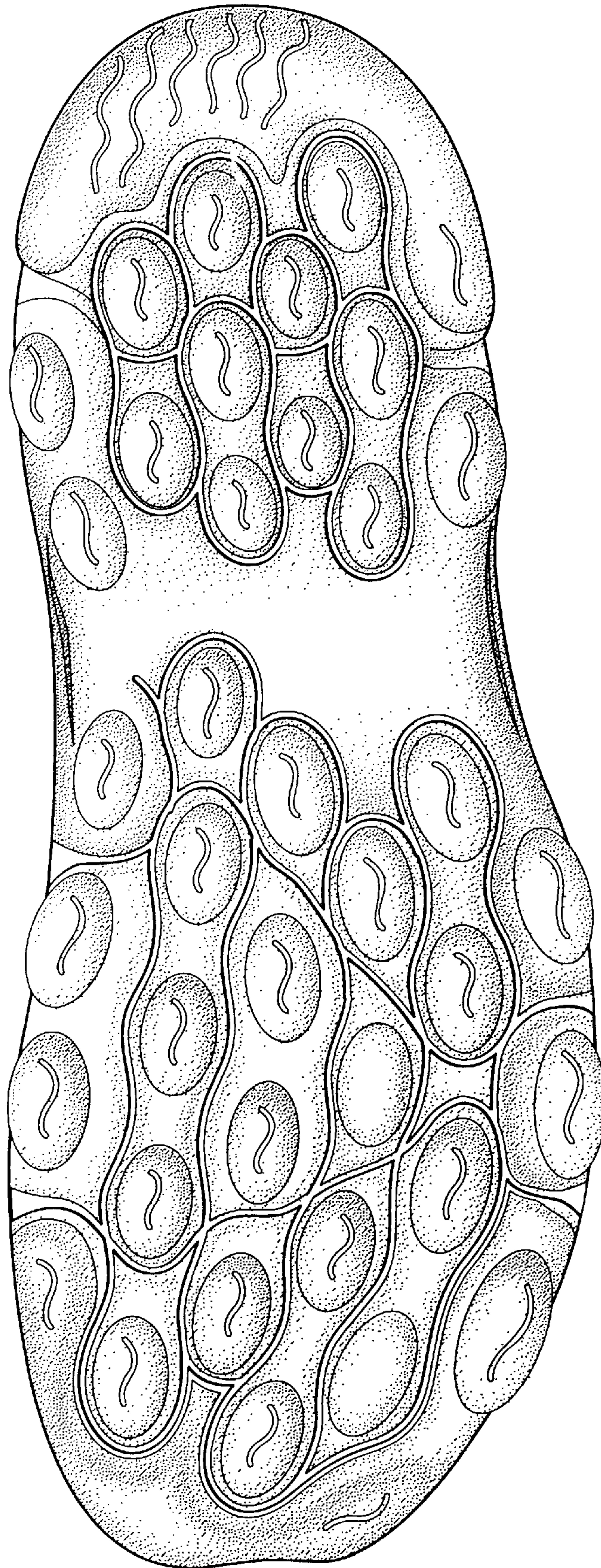

FIG. 1



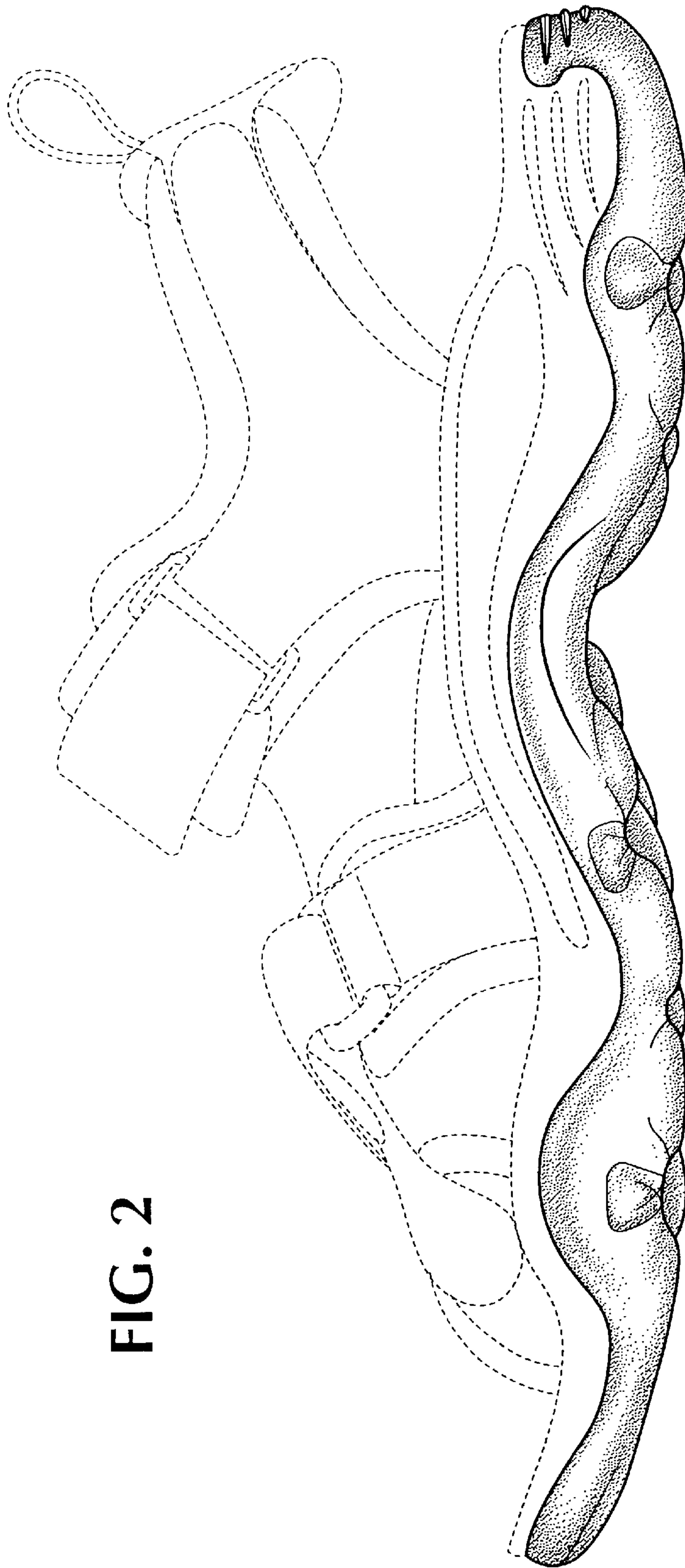

FIG. 2

FIG. 3

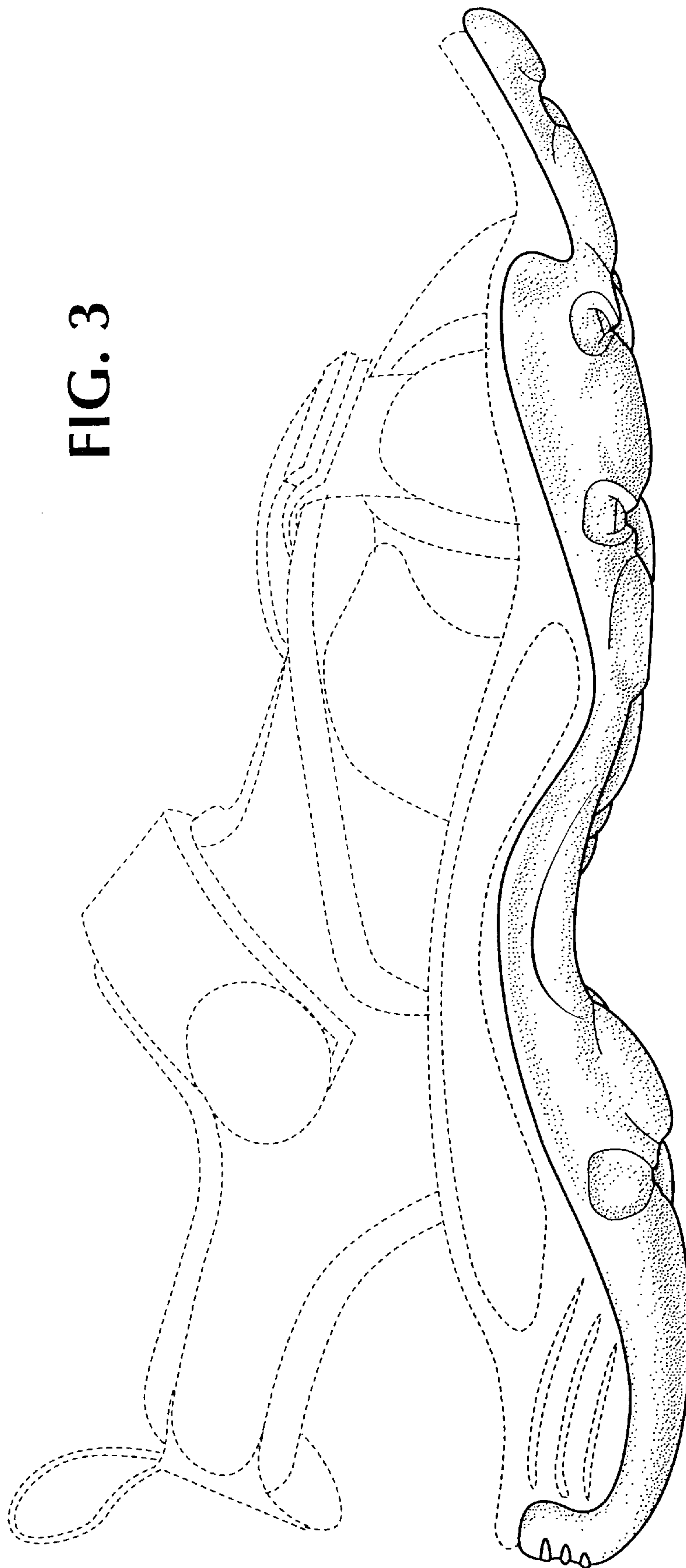

FIG. 4

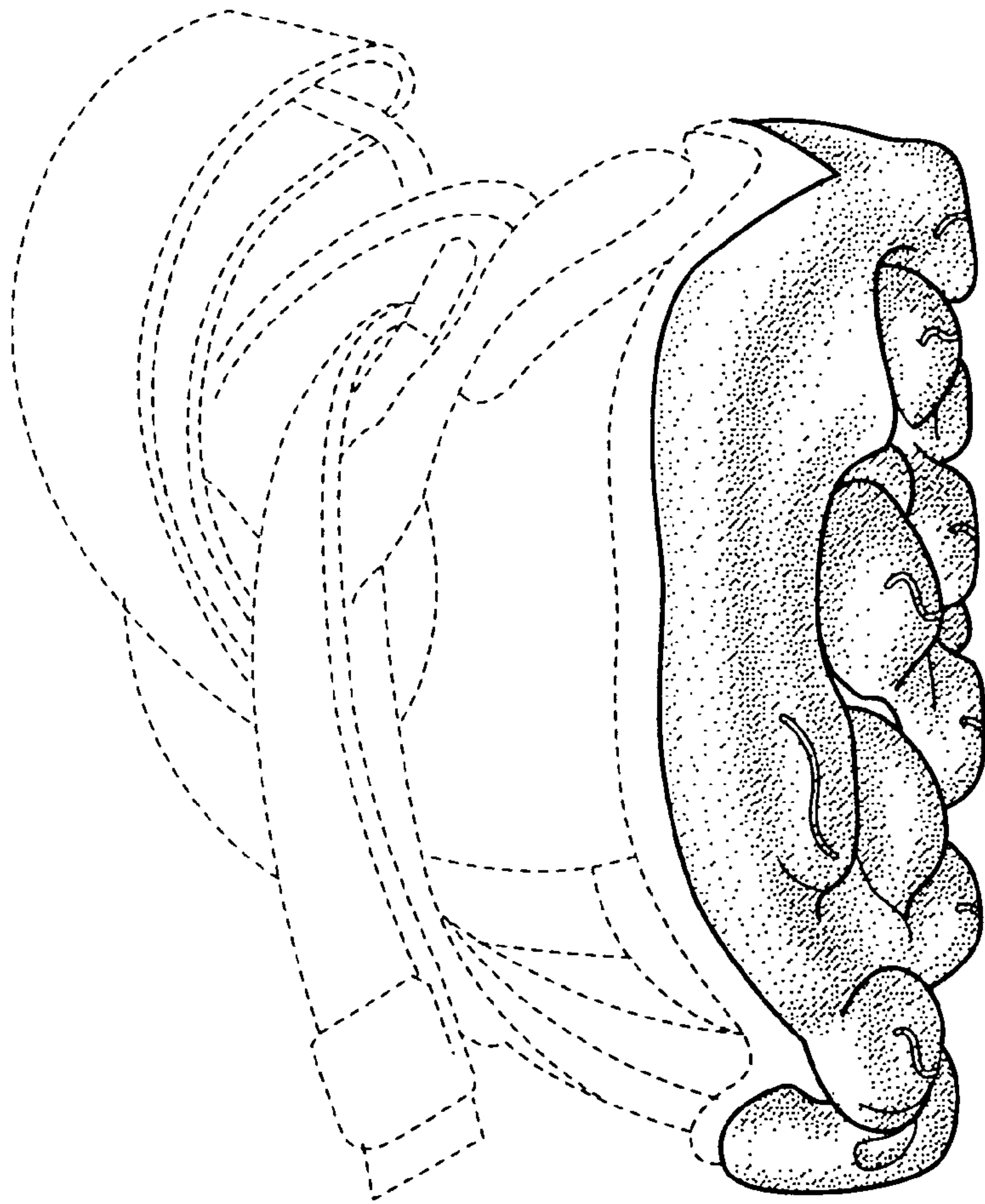

FIG. 5

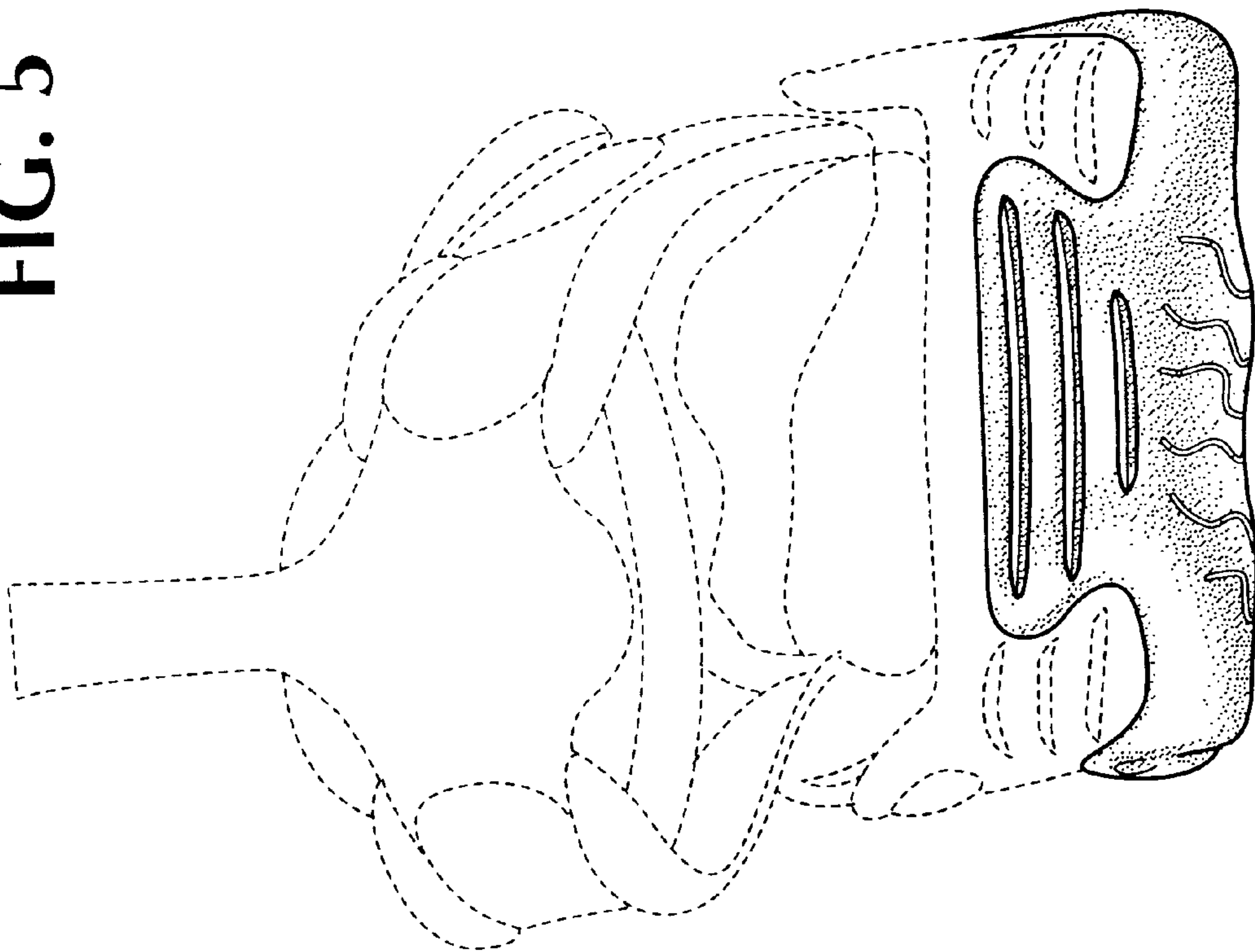

FIG. 6

