



US00D439712S

(12) **United States Design Patent**
Lu

(10) **Patent No.:** **US D439,712 S**

(45) **Date of Patent:** **** Mar. 27, 2001**

(54) **BOOT BRUSH**

(75) **Inventor:** **Fangwei Lu, Jiangmen (CN)**

(73) **Assignee:** **Jiangmen Wery Brush-Making Co. LTD, Jiangmen (CN)**

(**) **Term:** **14 Years**

(21) **Appl. No.:** **29/109,269**

(22) **Filed:** **Aug. 12, 1999**

(30) **Foreign Application Priority Data**

Feb. 14, 1999 (CN) 99328700

(51) **LOC (7) Cl.** **08-99**

(52) **U.S. Cl.** **D32/43; D32/47**

(58) **Field of Search** **D4/124, 125; D32/43, D32/47; D28/63; 15/112, 160, 161, 237; D21/617; D11/134**

(56) **References Cited**

U.S. PATENT DOCUMENTS

D. 41,843 * 10/1911 Hart D32/47

D. 315,063 * 3/1991 Dunlop D4/125 X
D. 398,112 * 9/1998 Mendis D32/47
D. 403,817 * 1/1999 Kilpatrick D32/47

* cited by examiner

Primary Examiner—Alan P. Douglas

Assistant Examiner—Lavone Tabor

(74) *Attorney, Agent, or Firm*—Jenkins & Gilchrist, P.C.

(57) **CLAIM**

The ornamental design for a boot brush, as shown and described.

DESCRIPTION

FIG. 1 is front elevation view of a boot brush showing my new design;

FIG. 2 is a rear elevation view thereof;

FIG. 3 is a left side elevation view thereof;

FIG. 4 is a right side elevation view thereof;

FIG. 5 is a top plan view thereof; and,

FIG. 6 is a bottom plan view thereof.

1 Claim, 6 Drawing Sheets



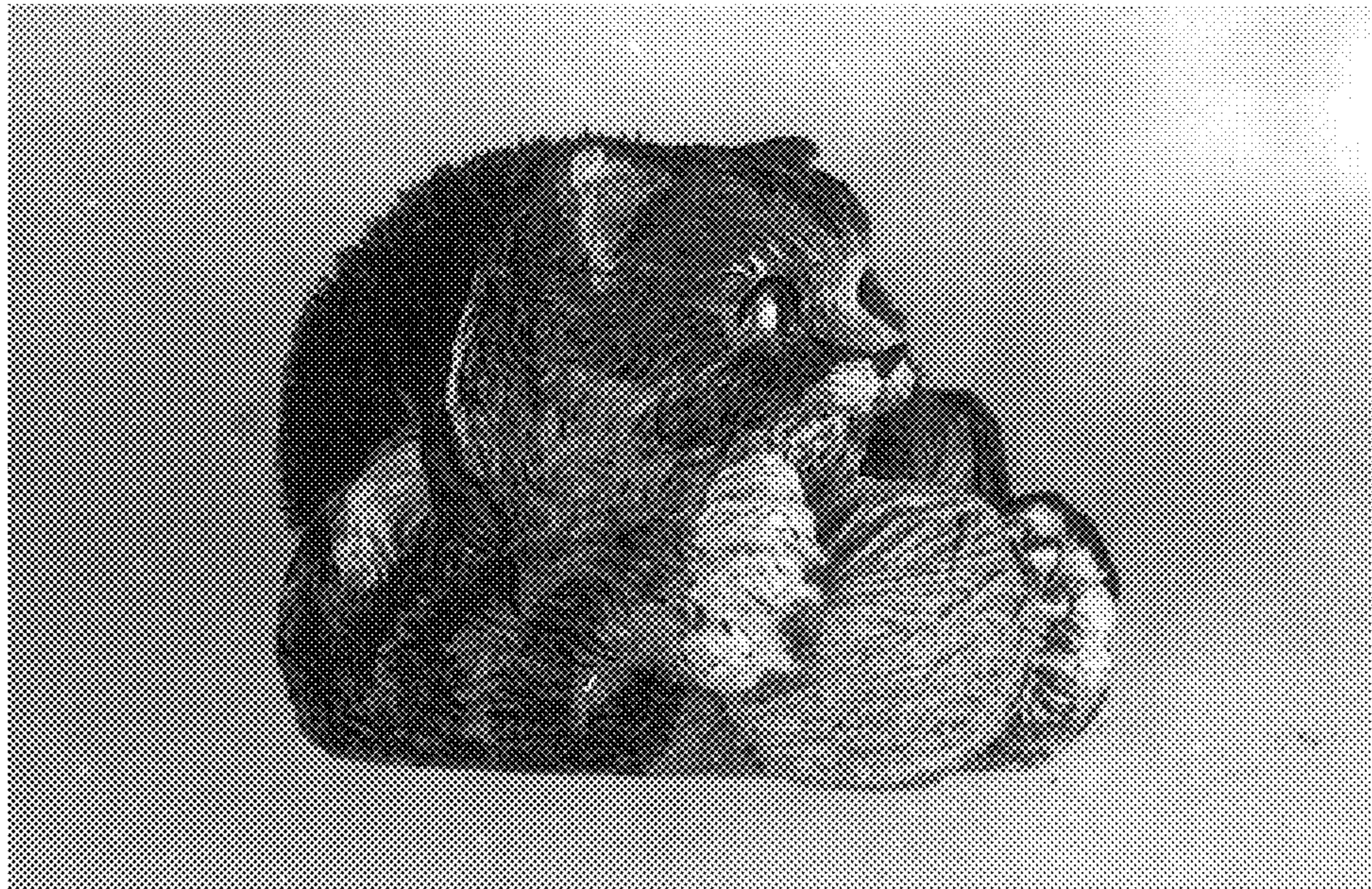

FIG. 1

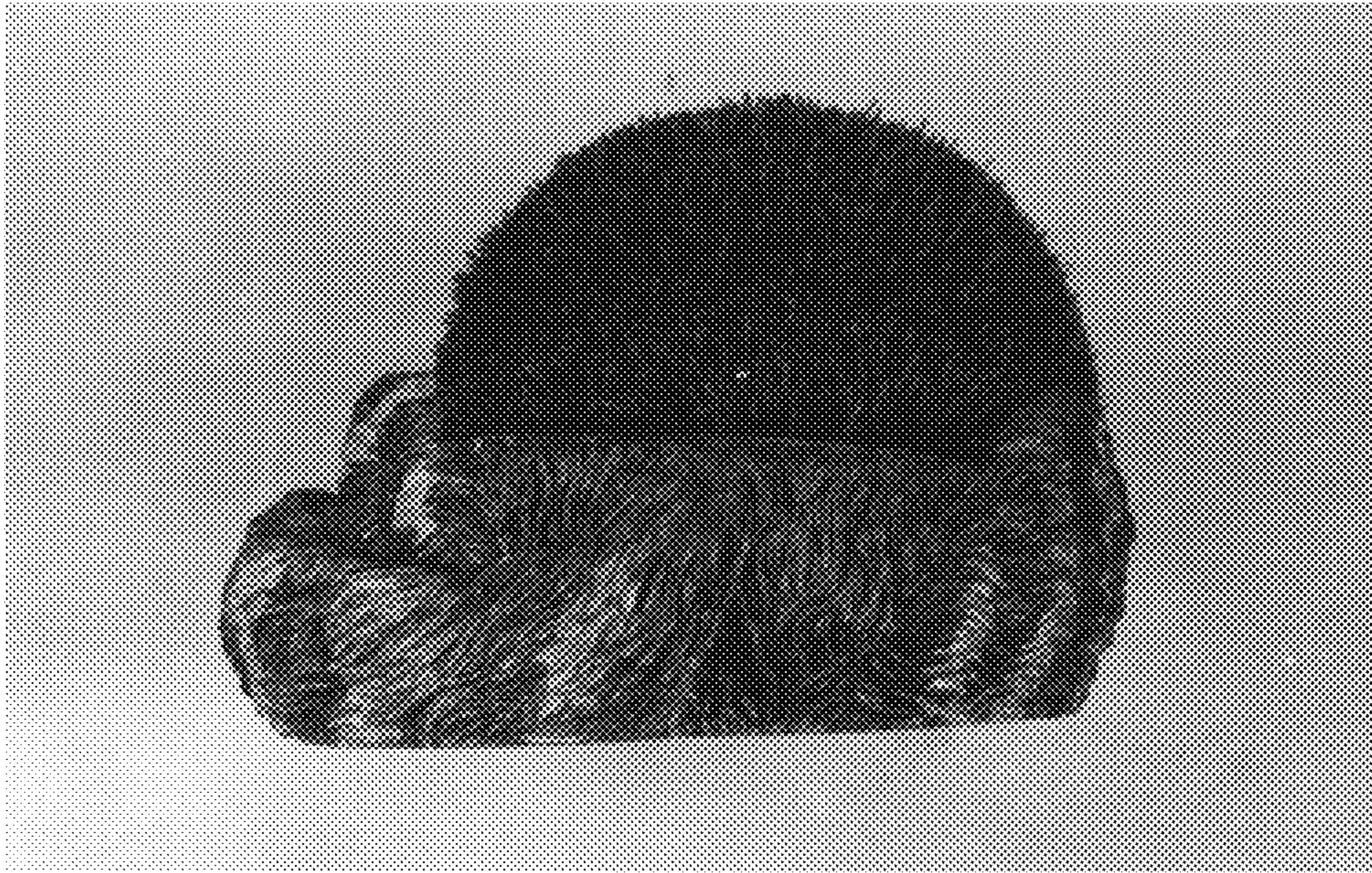

FIG. 2

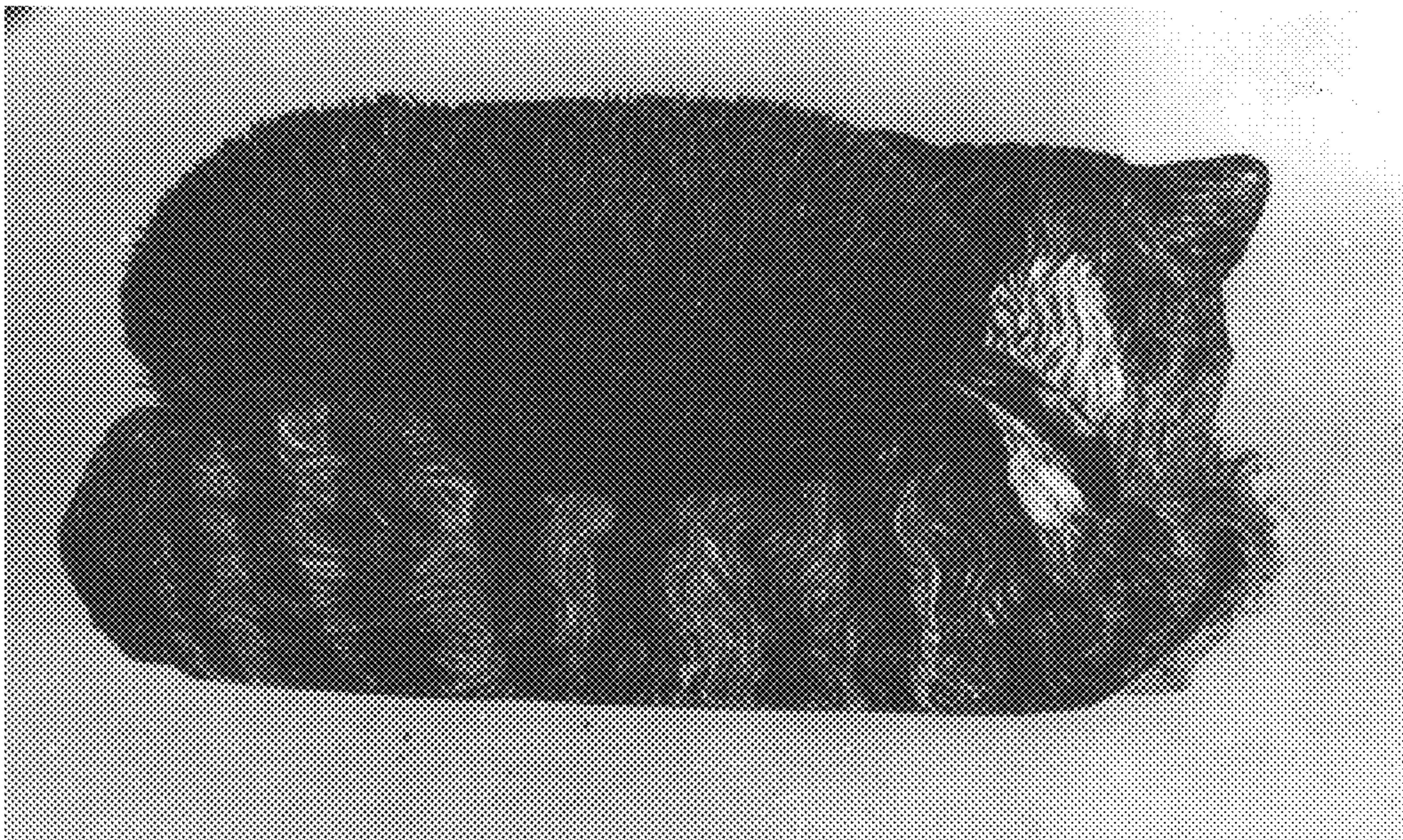

FIG. 3

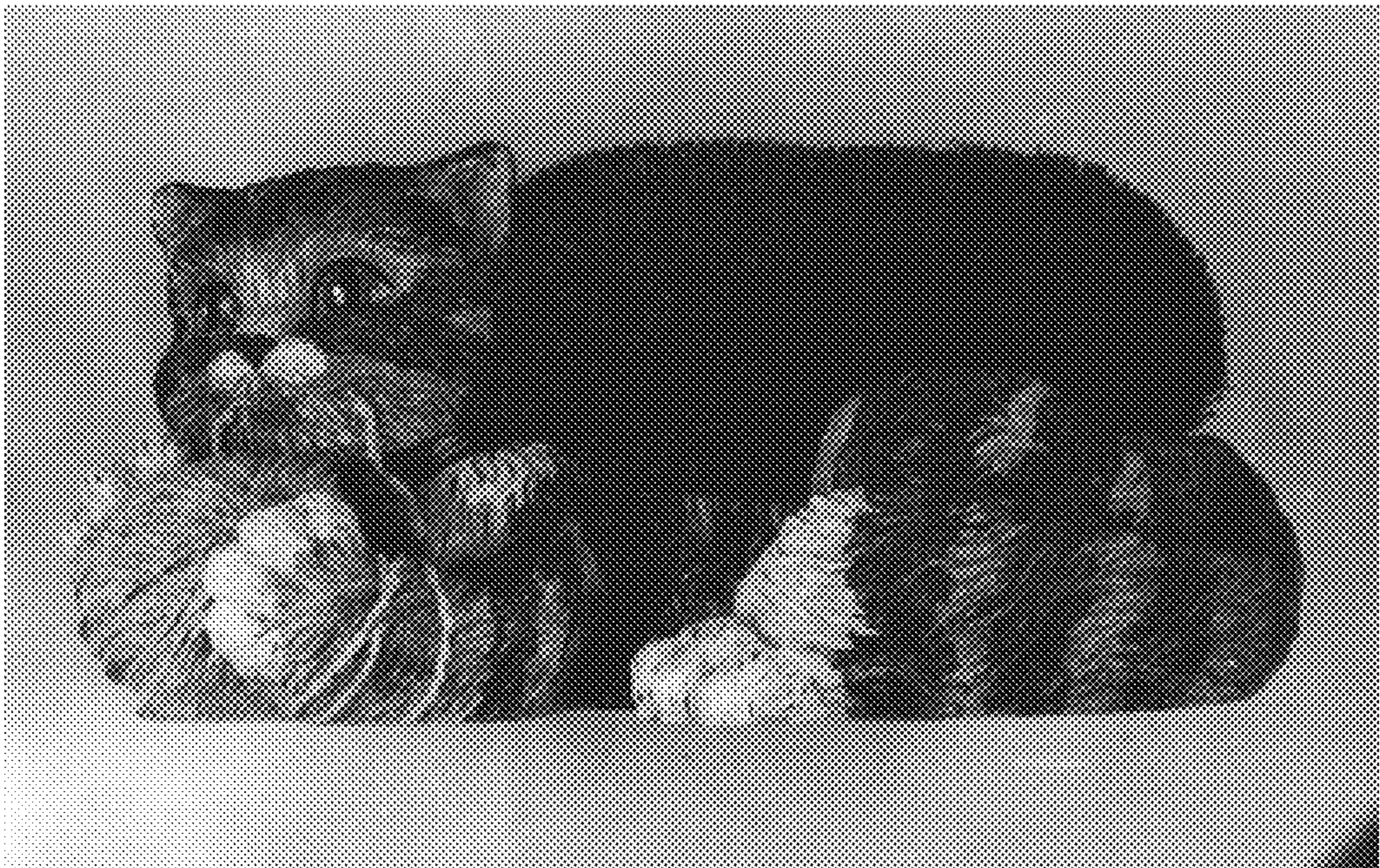

FIG. 4



FIG. 5

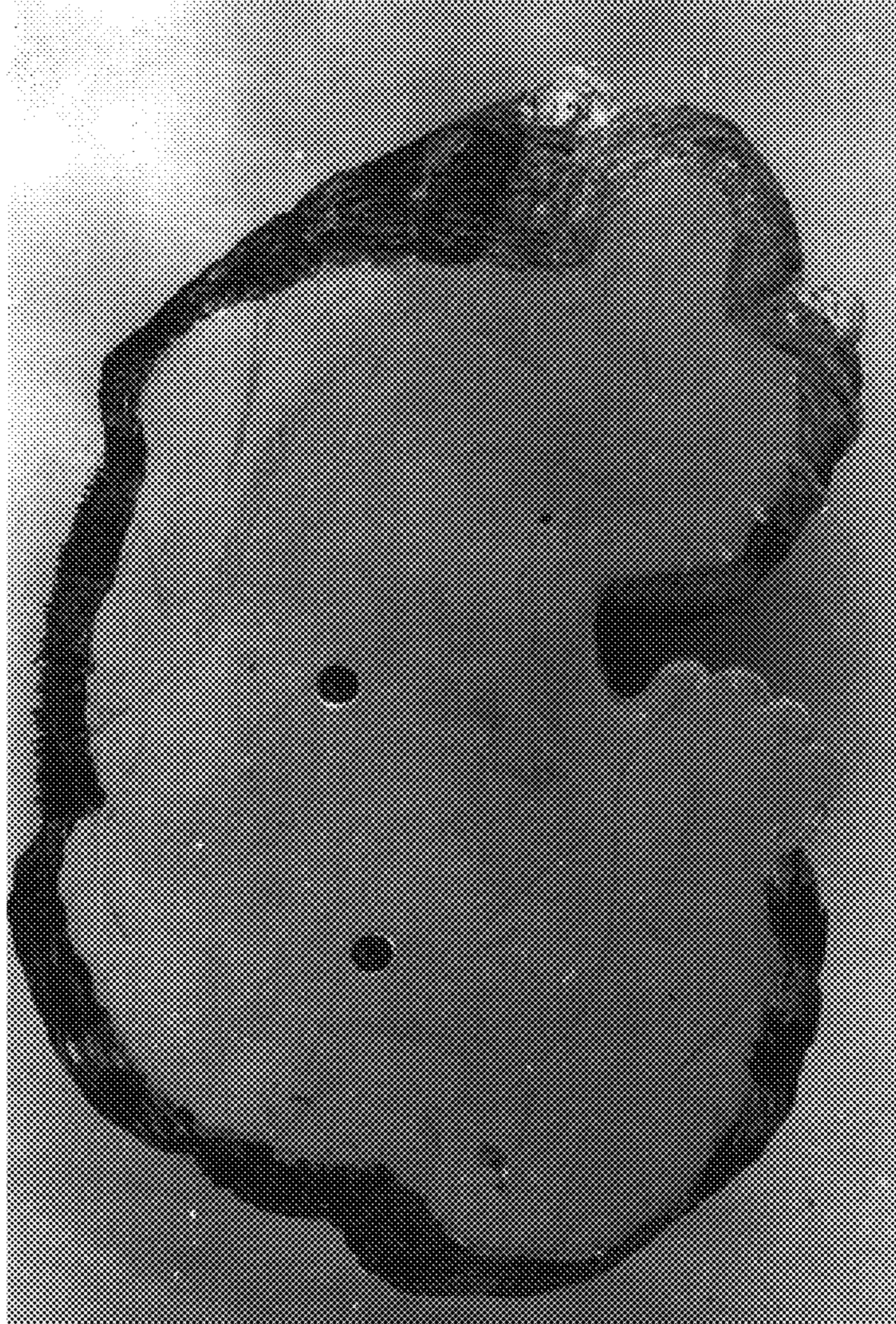

FIG. 6