



US00D439616S

(12) **United States Design Patent**
Katami

(10) **Patent No.:** **US D439,616 S**

(45) **Date of Patent:** **** Mar. 27, 2001**

(54) **TAPE DISPENSER CARTRIDGE**

5,430,904 * 7/1995 Ono et al. 156/577 X

5,512,128 * 4/1996 Manusch et al. 156/577

5,595,626 * 1/1997 Yokouchi et al. 156/577

(75) Inventor: **Kazunori Katami**, Tsurugashima (JP)

(73) Assignee: **Tombow Pencil Co., Ltd.**, Tokyo (JP)

(**) Term: **14 Years**

FOREIGN PATENT DOCUMENTS

974136 2/1997 (JP) .
1045658 8/1999 (JP) .

(21) Appl. No.: **29/119,962**

OTHER PUBLICATIONS

(22) Filed: **Mar. 10, 2000**

Kazunori Katami, co-pending U.S. Patent application Ser. No. 29/119,951, entitled "Correction Tape Dispenser," filed Mar. 10, 2000, in its entirety.

(30) **Foreign Application Priority Data**

Sep. 17, 1999 (JP) 11-25186
Sep. 17, 1999 (JP) 11-25187
Sep. 17, 1999 (JP) 11-25188

* cited by examiner

(51) **LOC (7) Cl.** **19-02**

Primary Examiner—Martie K. Holtje

(52) **U.S. Cl.** **D19/69; D19/67**

(74) *Attorney, Agent, or Firm*—Garrison, Morris, Haight & Morrow, PLLC

(58) **Field of Search** D19/53, 65, 66,
D19/67, 68, 70, 71, 69, 72, 89, 95, 100,
77; 156/523, 527, 327, 577; 225/6, 7, 12,
19, 34, 35, 45, 46, 65, 77, 89, 11; 242/588,
588.1–588.6, 590

(57) **CLAIM**

The ornamental design for a tape dispenser cartridge, as shown and described.

(56) **References Cited**

DESCRIPTION

U.S. PATENT DOCUMENTS

D. 355,934 * 2/1995 Oga et al. D19/69
D. 369,385 * 4/1996 Lapointe D19/69
D. 410,494 * 6/1999 Hoffmann D19/69
D. 418,165 12/1999 Katami D19/69
D. 420,389 * 2/2000 Shimizu D19/69
D. 421,059 * 2/2000 Shimizu D19/69
D. 424,116 * 5/2000 You D19/69

FIG. 1 is a perspective view of a tape dispenser cartridge showing my new design;
FIG. 2 is a front view of FIG. 1;
FIG. 3 is a rear view of FIG. 1;
FIG. 4 is a left-side view of FIG. 1;
FIG. 5 is a right-side view of FIG. 1;
FIG. 6 is a top view of FIG. 1; and,
FIG. 7 is a bottom view of FIG. 1.

1 Claim, 5 Drawing Sheets

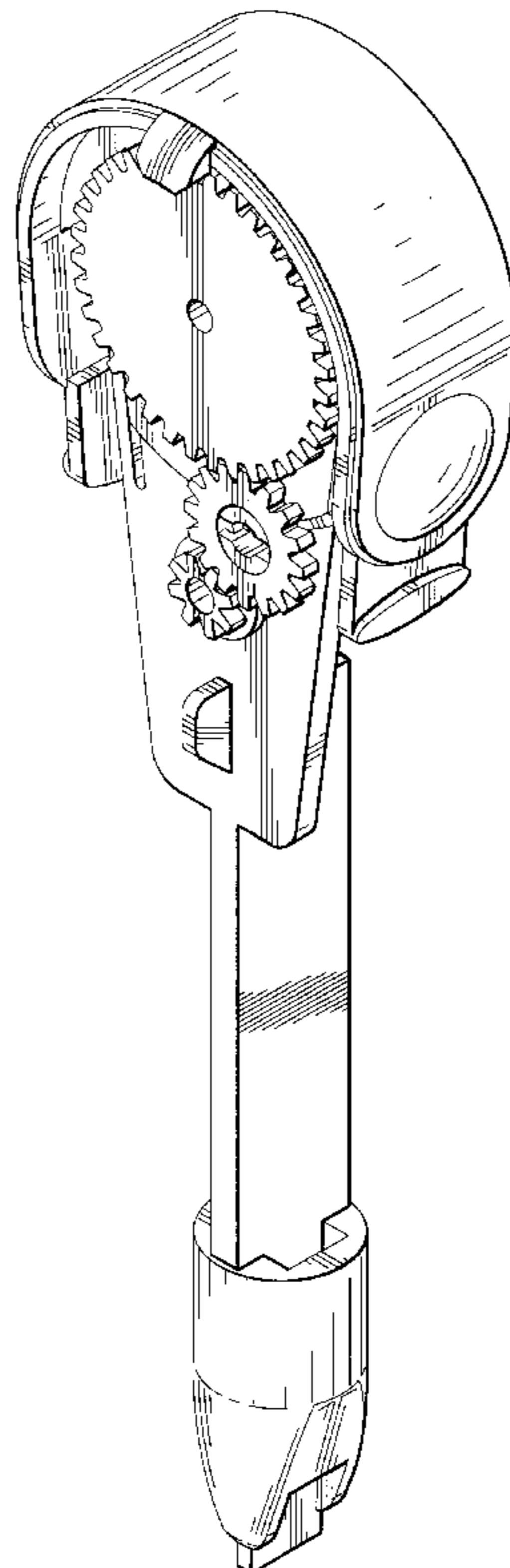

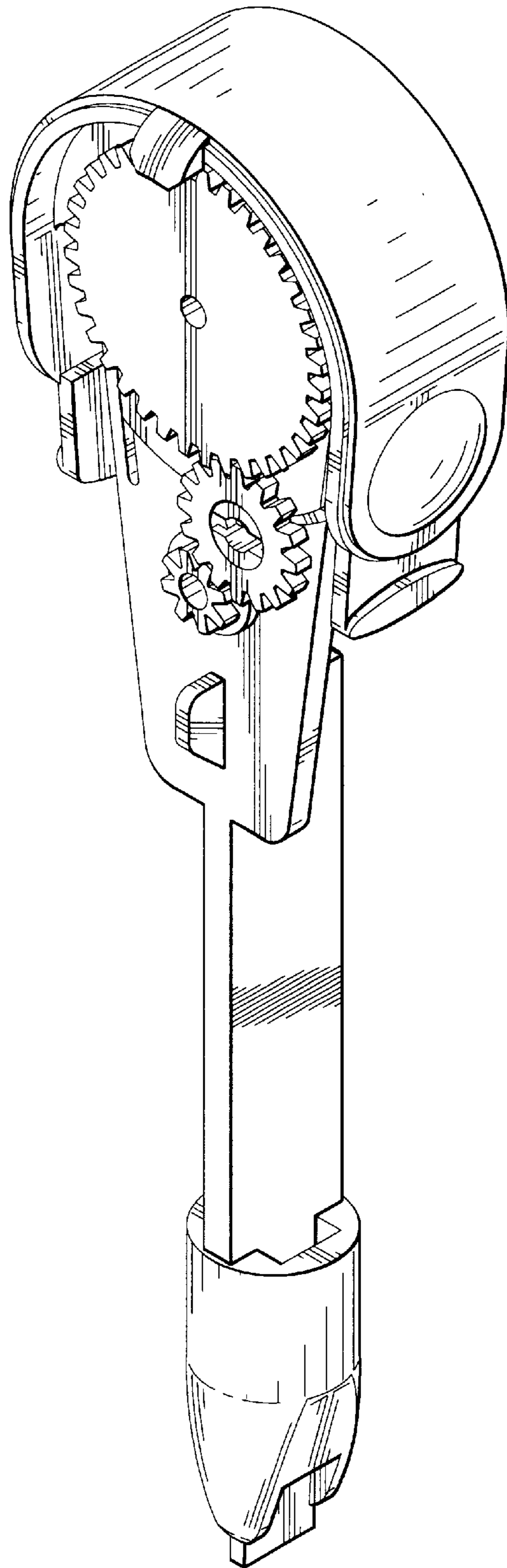

FIG 1

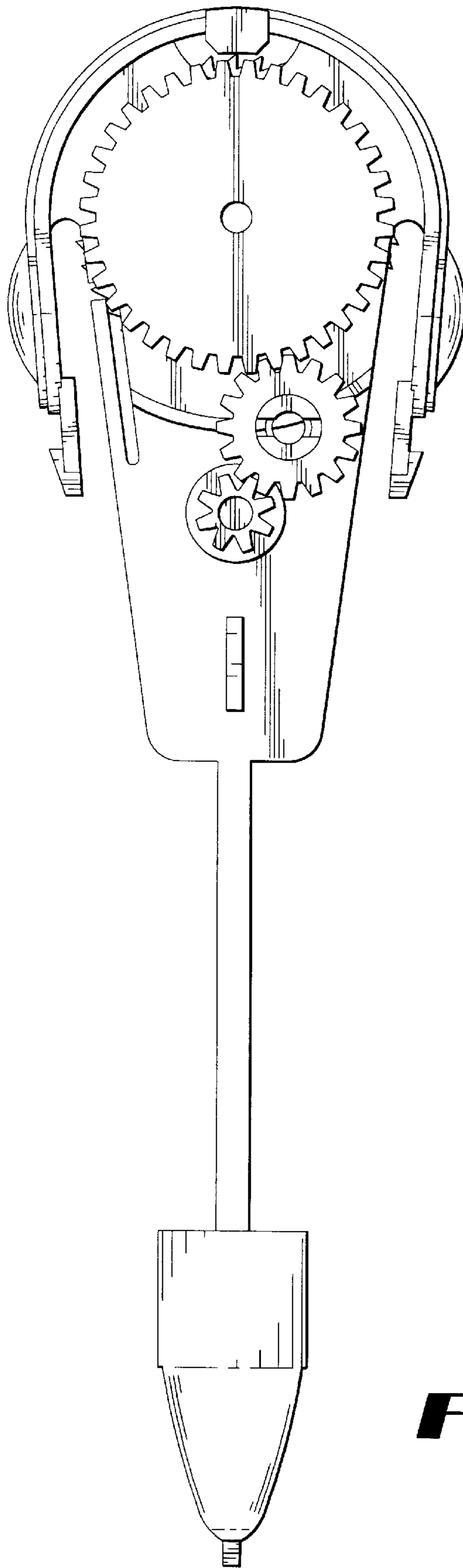

FIG 2

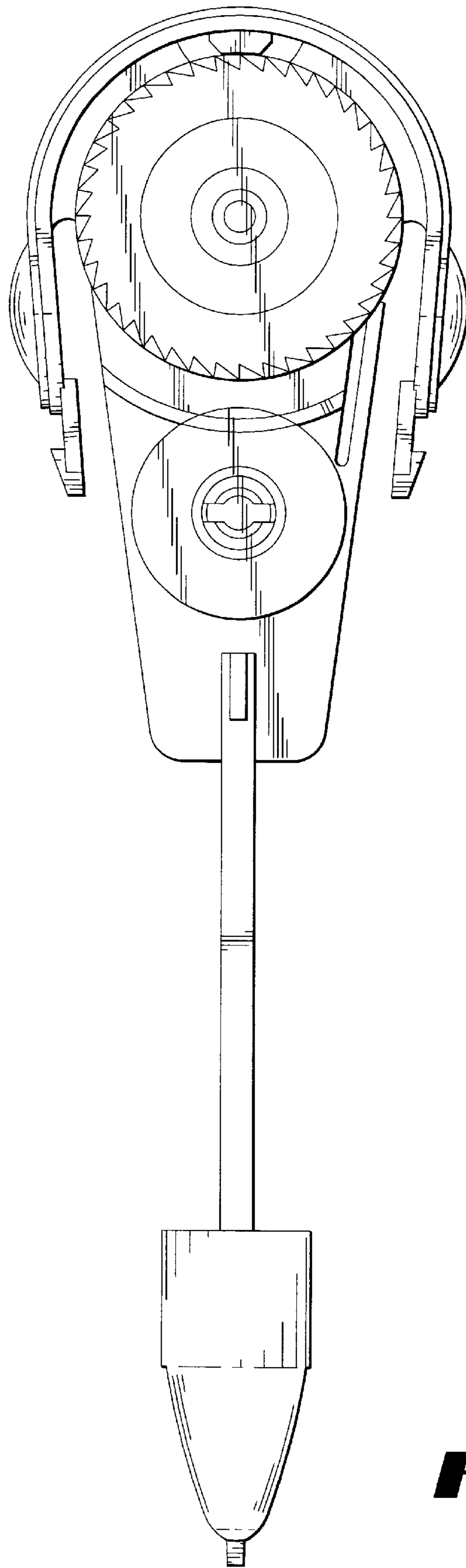

FIG 3

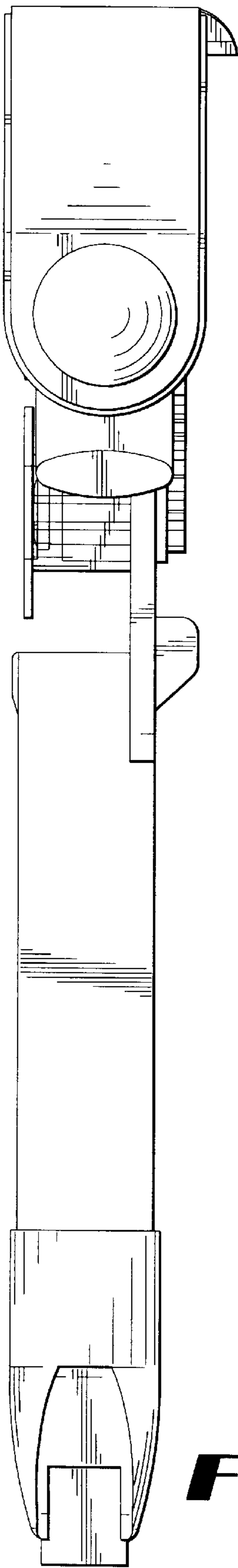

FIG 4

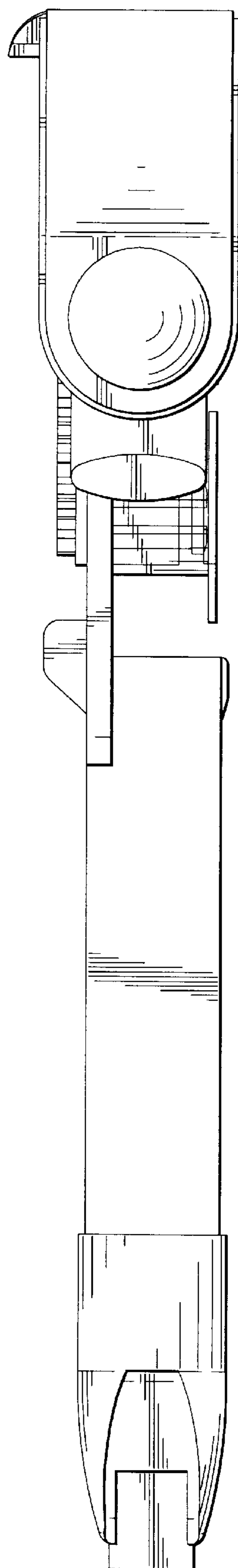

FIG 5

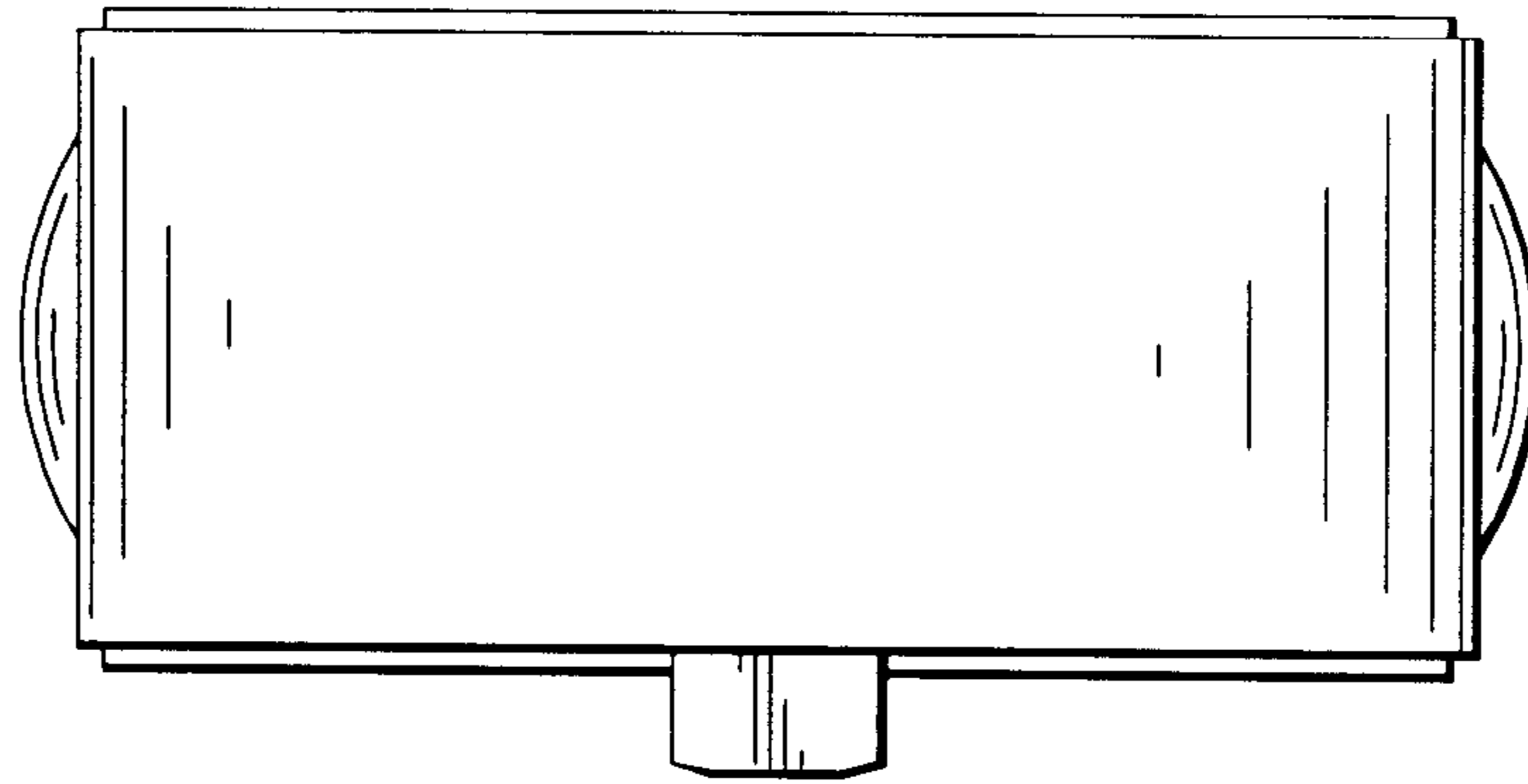

FIG 6

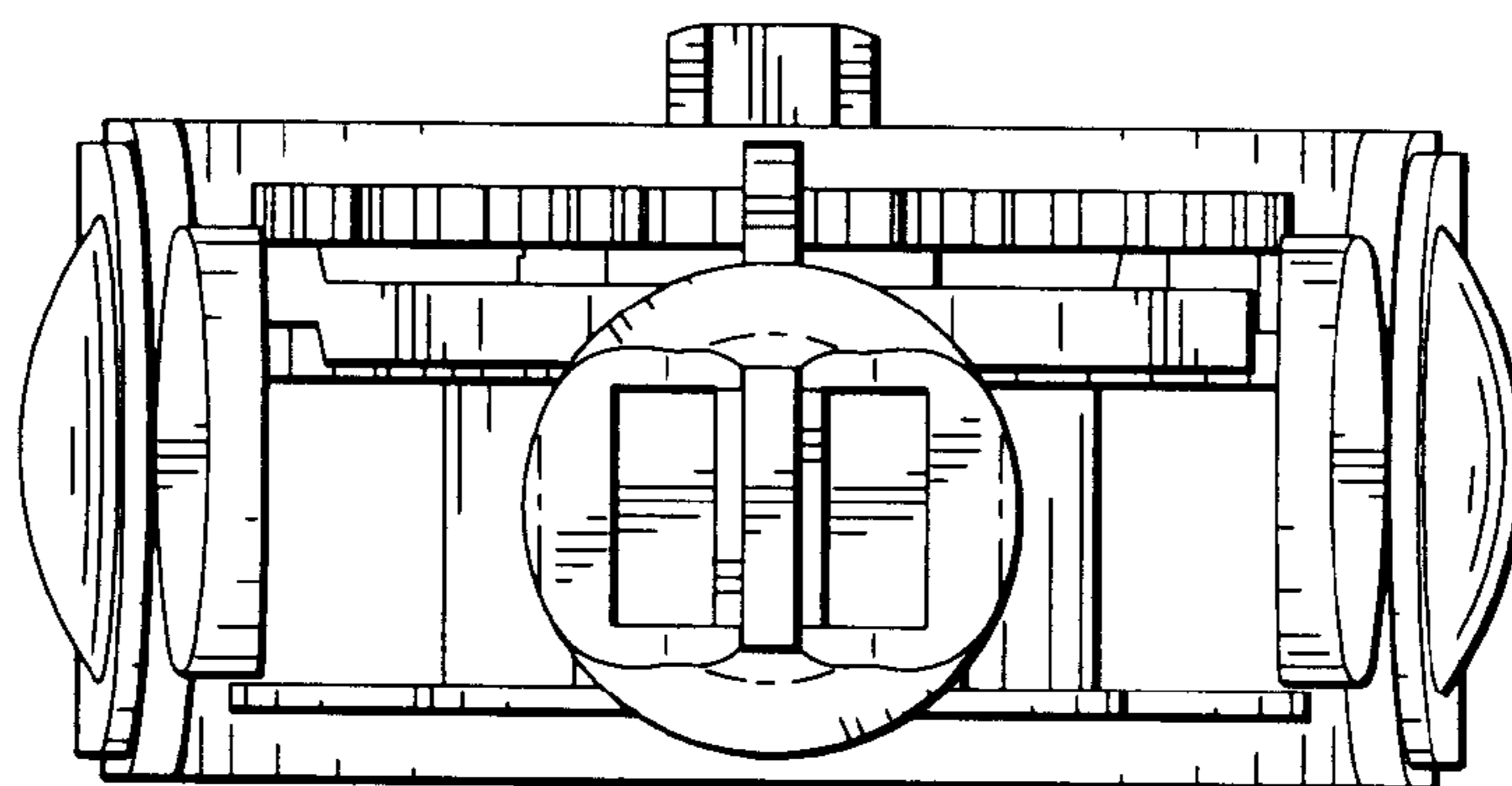

FIG 7