



US00D439458S

(12) **United States Design Patent**
Melillo

(10) **Patent No.:** **US D439,458 S**

(45) **Date of Patent:** **** Mar. 27, 2001**

(54) **CABINET**

(75) **Inventor:** **Timothy Melillo**, Middlefield, OH (US)

(73) **Assignee:** **Kraftmaid Cabinetry, Inc.**,
Middlefield, OH (US)

(**) **Term:** **14 Years**

(21) **Appl. No.:** **29/118,224**

(22) **Filed:** **Feb. 4, 2000**

(51) **LOC (7) Cl.** **06-04**

(52) **U.S. Cl.** **D6/561; D6/436**

(58) **Field of Search** D6/553, 559, 560-61,
D6/329, 396, 432, 436-39, 444-46, 448;
312/209, 224-25, 234, 242, 245; 206/320,
823

(56) **References Cited**

U.S. PATENT DOCUMENTS

D. 260,953 * 9/1981 Patterson D6/561

D. 372,619 * 8/1996 Palka D6/561
D. 375,221 * 11/1996 Palka D6/561
D. 402,492 * 12/1998 Chen D6/561
D. 412,629 * 8/1999 Zaidman D6/445
D. 426,736 * 6/2000 Winter et al. D6/561
5,951,127 * 9/1999 Smith 312/245 X

* cited by examiner

Primary Examiner—Brian N. Vinson

(57) **CLAIM**

The ornamental design for a cabinet, as shown and described.

DESCRIPTION

FIG. 1 is a perspective view of a cabinet showing my design; FIG. 2 is a front elevational view thereof; FIG. 3 is a top plan thereof; and, FIG. 4 is a right side view thereof, the opposite side being a mirror image of the side shown.

1 Claim, 2 Drawing Sheets

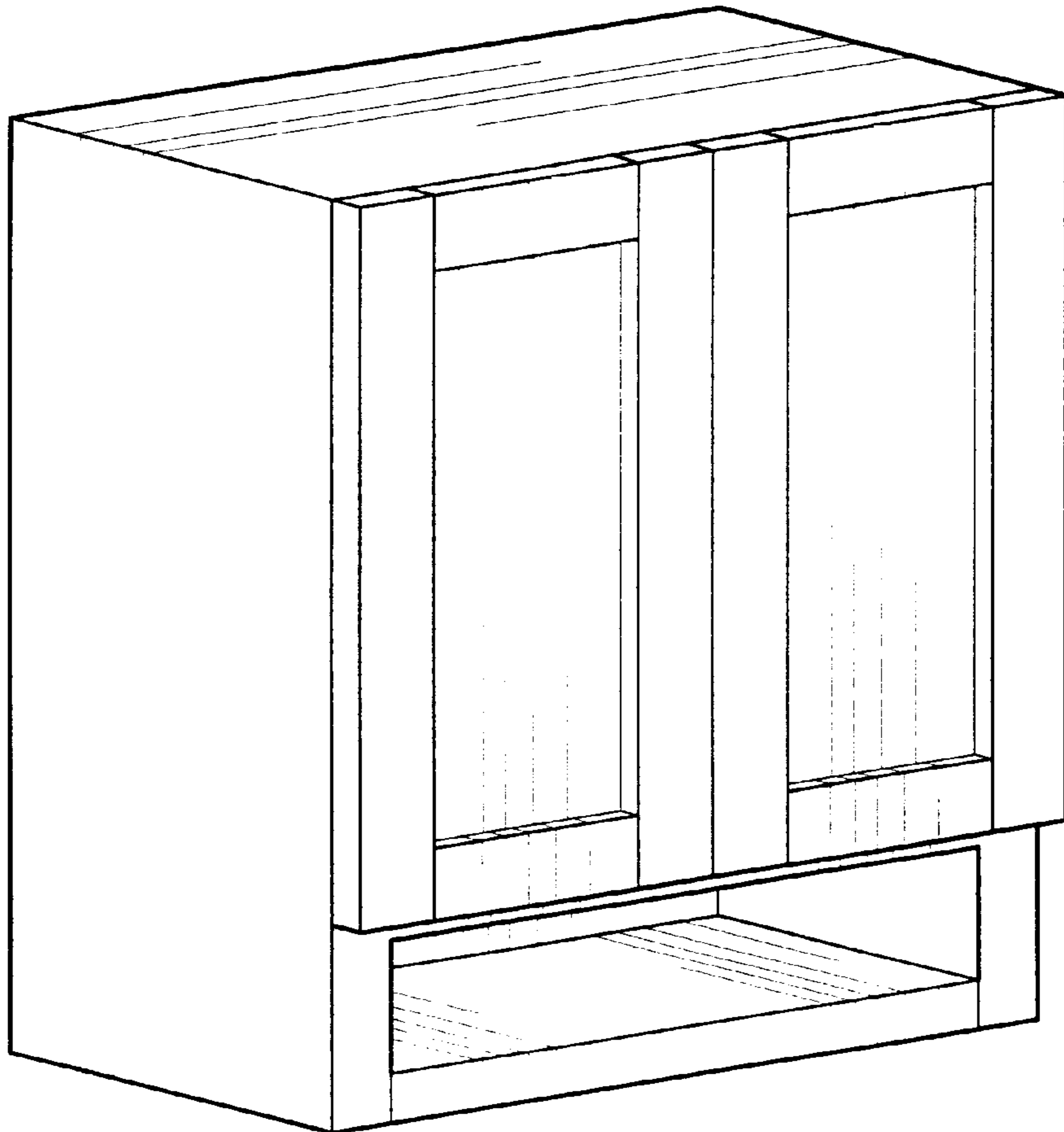

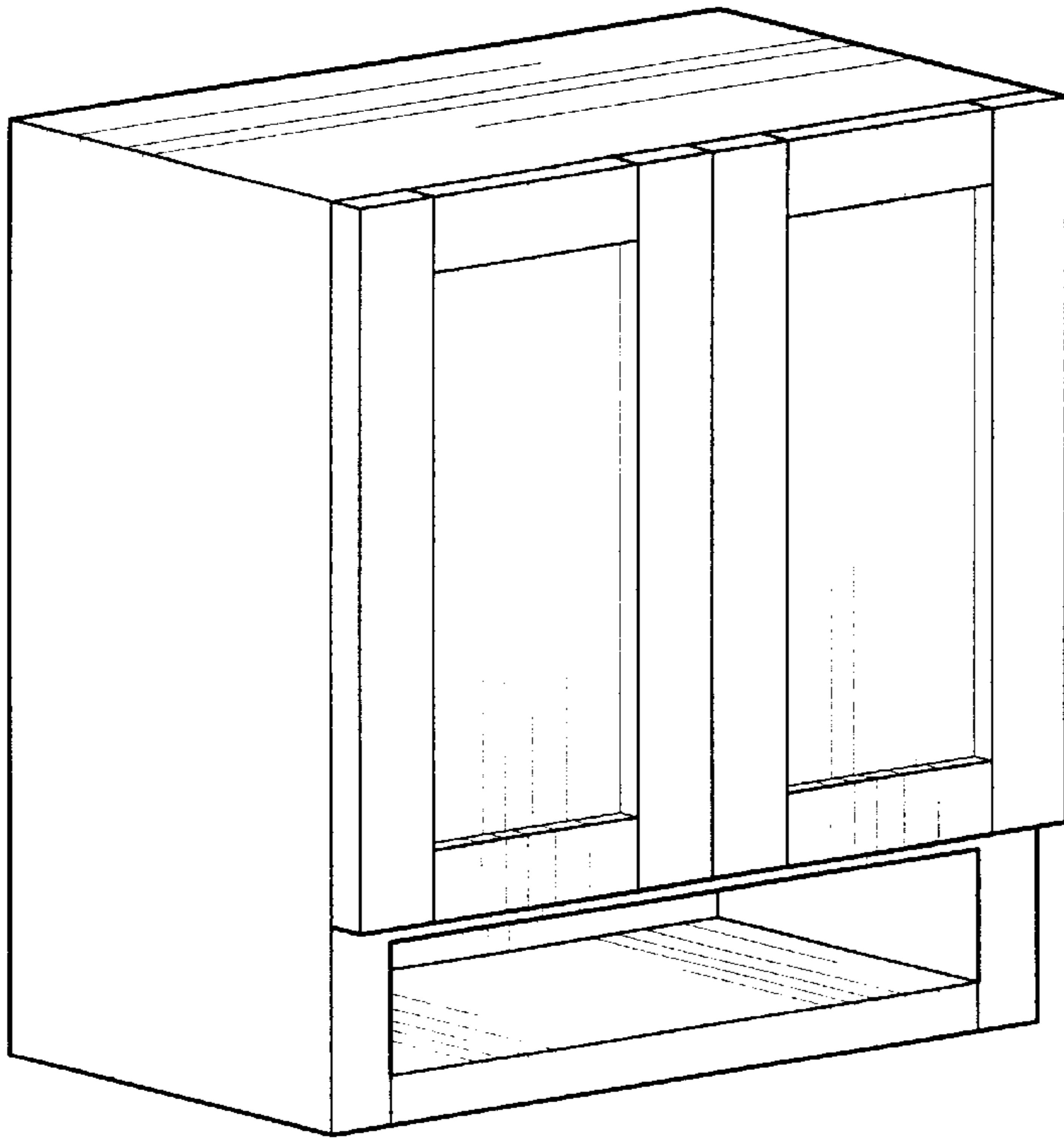

Fig-1

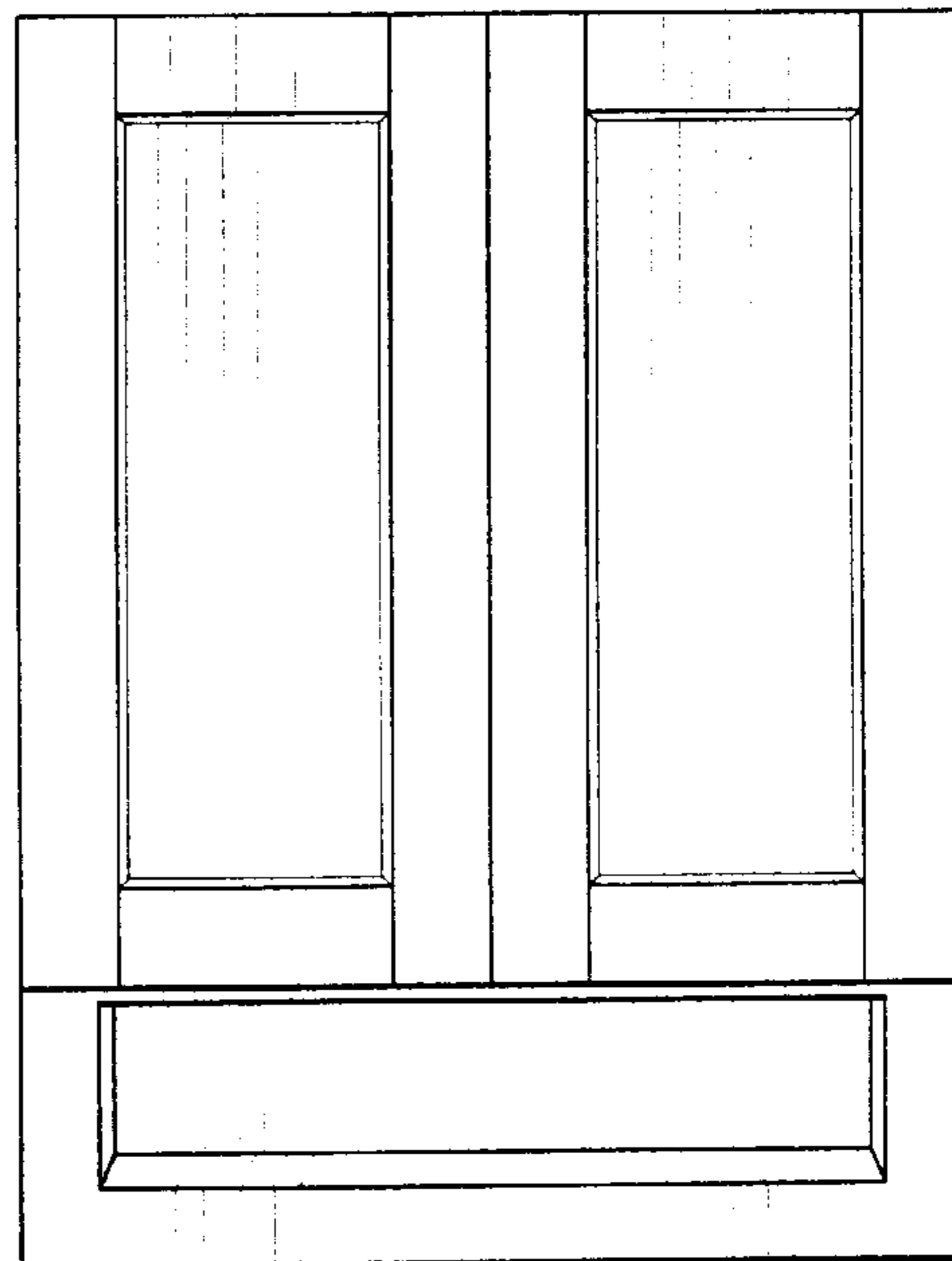

Fig-2

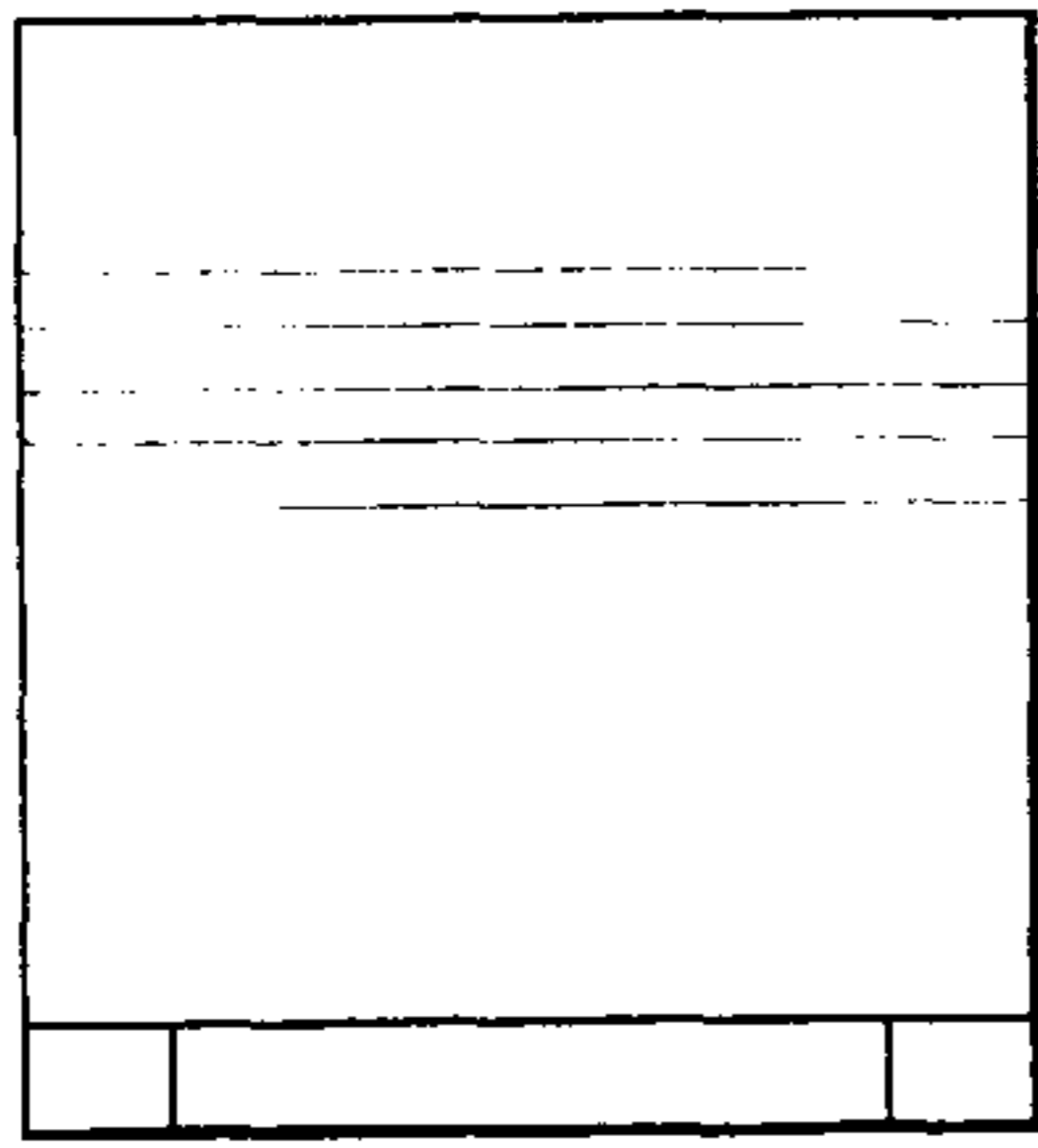

Fig-3

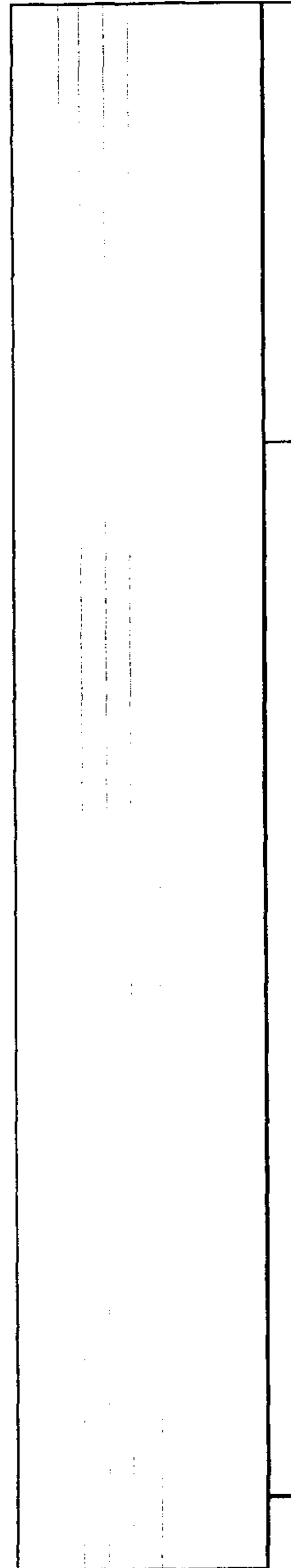

Fig-4