

US00D439387S

(12) **United States Design Patent** (10) **Patent No.:** **US D439,387 S**
Ancona et al. (45) **Date of Patent:** **** Mar. 20, 2001**

(54) **LINT ROLLER SPONGE MOP COMBINATION**

(75) Inventors: **Bruce E. Ancona; Louis E. Henry,**
both of New York, NY (US)

(73) Assignee: **EKCO Housewares, Inc.,** Franklin
Park, IL (US)

(**) Term: **14 Years**

(21) Appl. No.: **29/092,483**

(22) Filed: **Aug. 20, 1998**

(51) **LOC (7) Cl.** **04-01**

(52) **U.S. Cl.** **D32/42**

(58) **Field of Search** D32/35, 40, 42,
D32/44, 50-51; D4/122; 15/143.1, 116.2,
119.2, 228, 230.11, 104.002, 105, 114

(56) **References Cited**

U.S. PATENT DOCUMENTS

2,079,452 * 5/1937 Hunter 15/104.002 X
2,653,337 * 9/1953 Bathurst 15/119.2
3,742,547 * 7/1973 Sohmer 15/104.002
4,875,246 * 10/1989 MacGregor 15/119.2
5,548,861 * 8/1996 Hukuba 15/104.002

* cited by examiner

Primary Examiner—Alan P. Douglas

Assistant Examiner—Lavone Tabor

(74) *Attorney, Agent, or Firm*—Ross, Ross & Flavin

(57) **CLAIM**

The ornamental design for a lint roller sponge mop combination, as shown and described.

DESCRIPTION

FIG. 1 is a front elevational view of a lint roller sponge mop

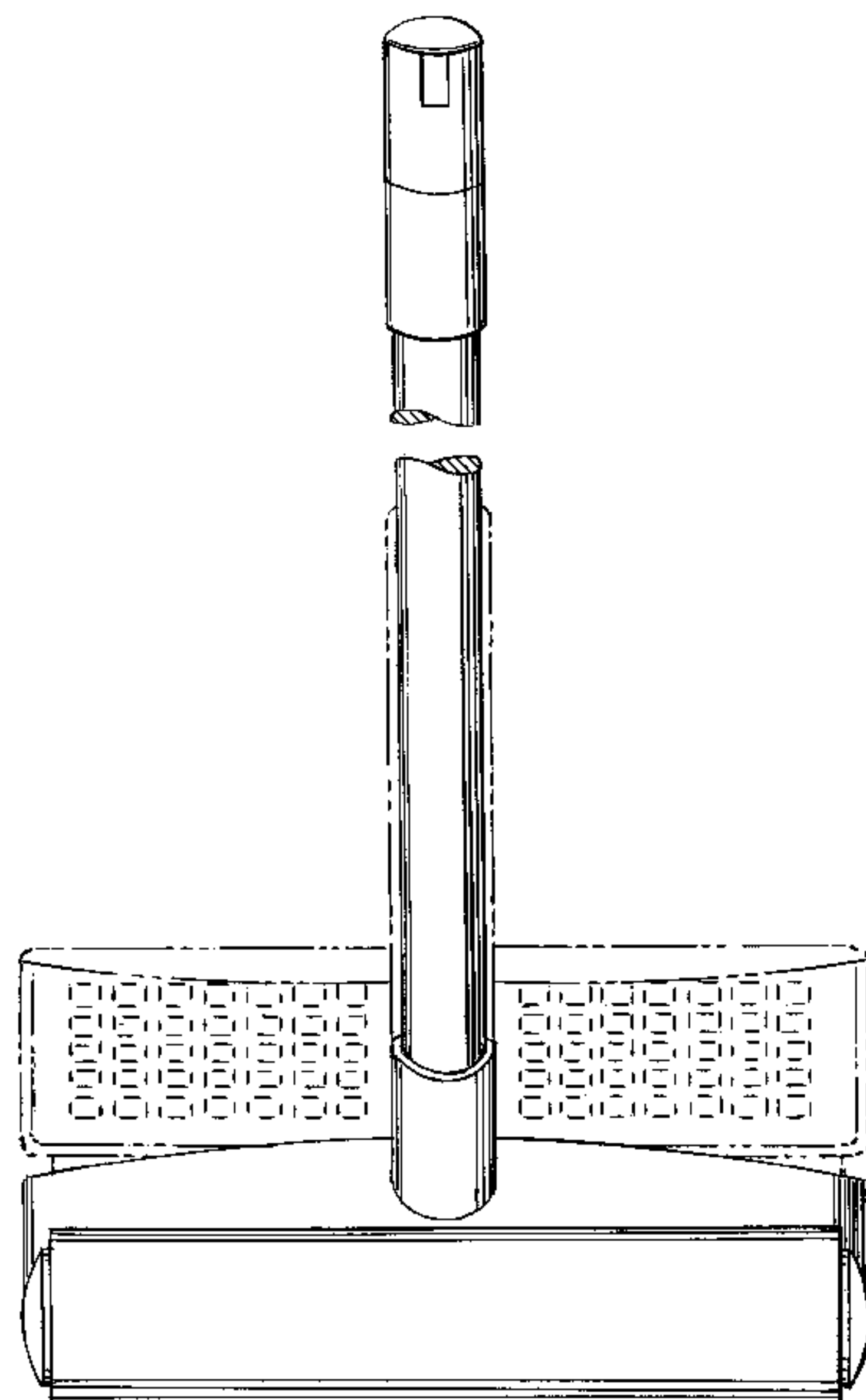

combination embodying our new design, with the handle being broken away to show indeterminate length and the broken lines showing the sponge, and the sponge compression means being for illustrative purposes only and forming no part of the claimed design;

FIG. 2 is a top plan view thereof;

FIG. 3 is a left side elevational view thereof, the right side being a mirror image;

FIG. 4 is a top plan view of the mop head only, with all of the other components omitted for clarity of illustration;

FIG. 5 is a top plan view of the mop head and roller frame, with all of the other components omitted for clarity of illustration.

FIG. 6 is a rear elevational view of the roller frame only, with all of the other components omitted for clarity of illustration;

FIG. 7 is a top plan view of FIG. 6;

FIG. 8 is a left side elevational view of FIG. 7, the right side being a mirror image; and,

FIG. 9 is a fragmentary side elevational view of the top of the handle of FIG. 1, the opposite side being a mirror image.

The rear of the lint roller sponge mop combination neither shown in the drawings nor described in the specification forms no part of the claimed design.

The lint roller sponge mop combination is partially shown in FIGS. 3 and 9 for ease of illustration.

1 Claim, 4 Drawing Sheets

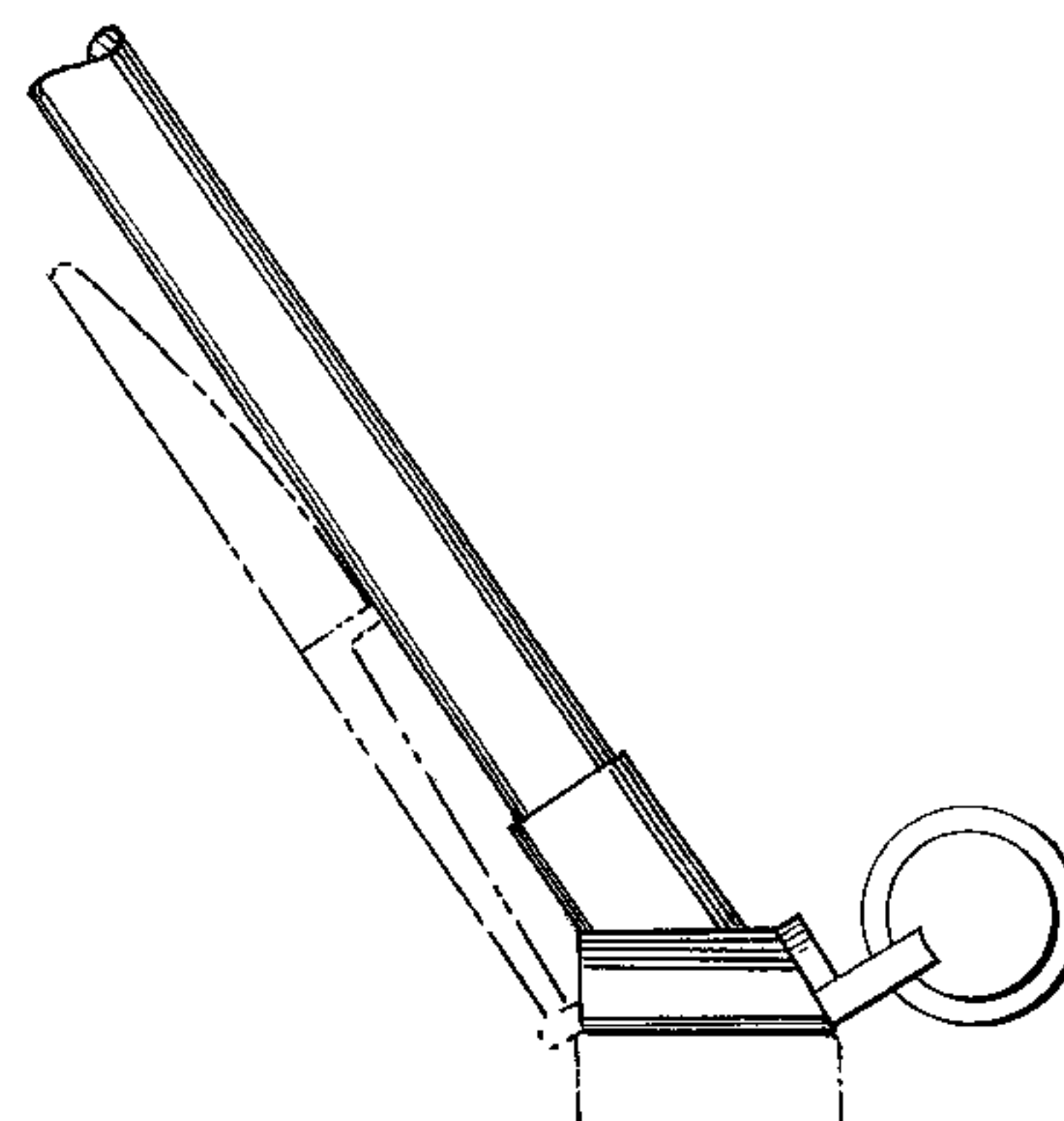

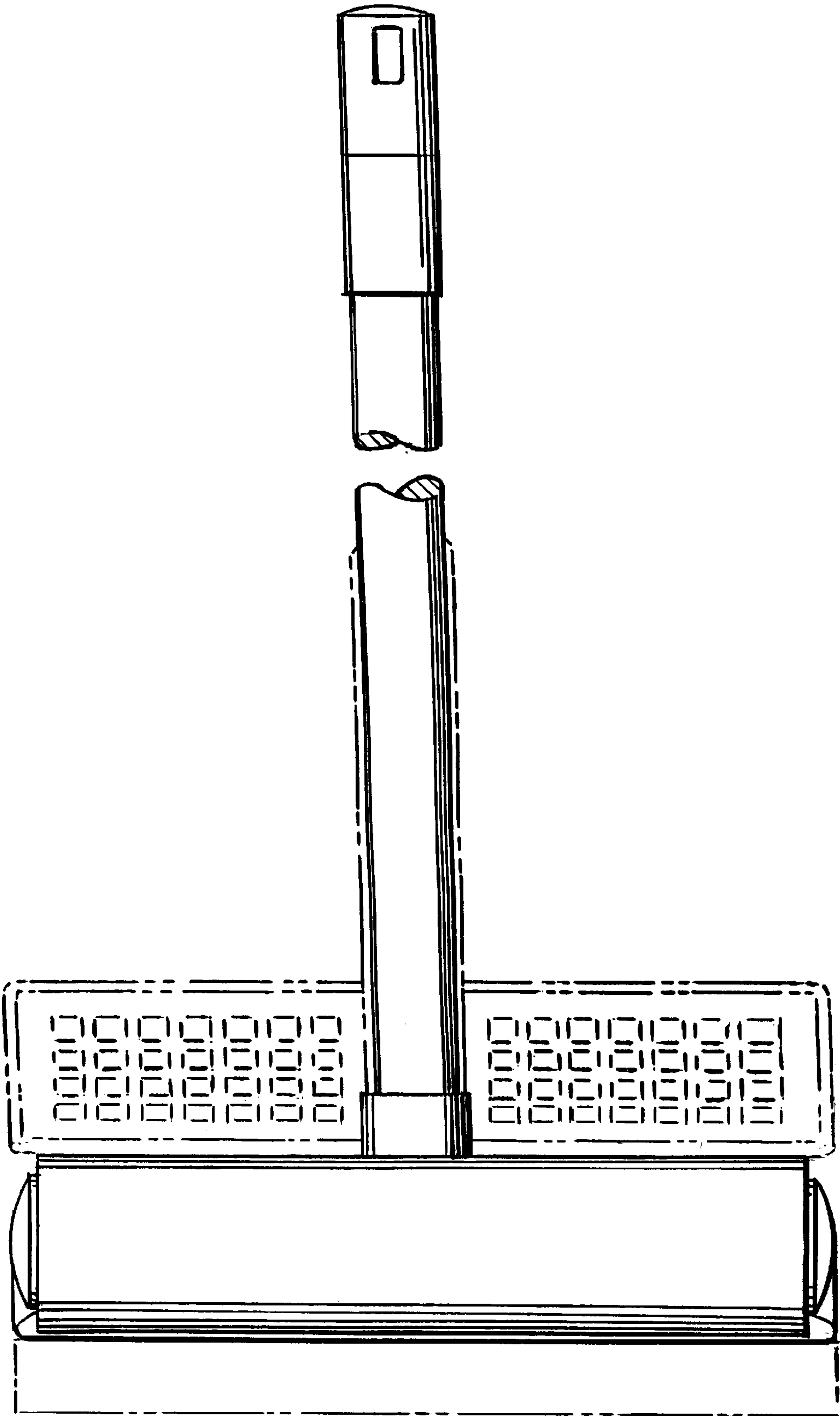

FIG. 1.

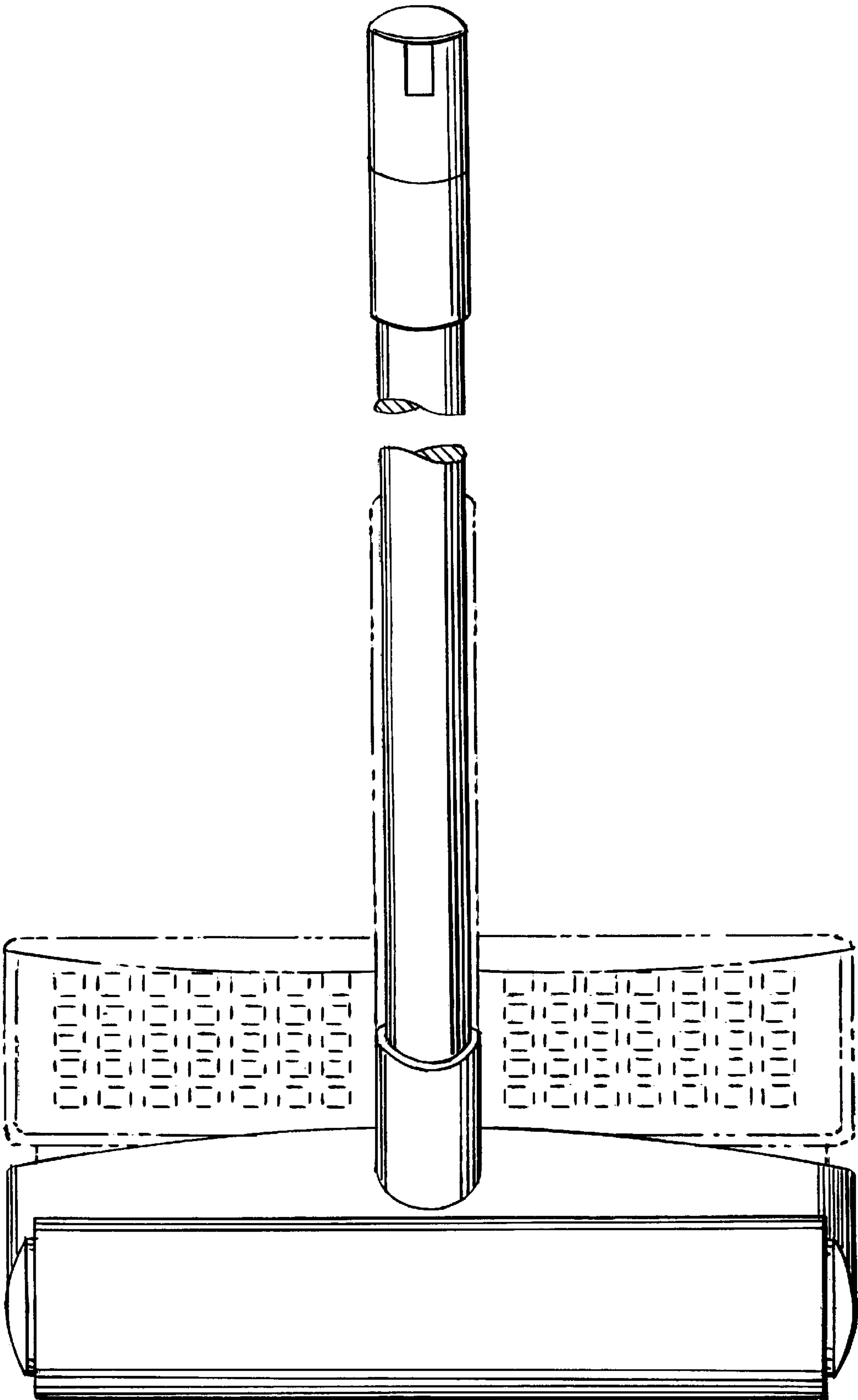

FIG. 2.

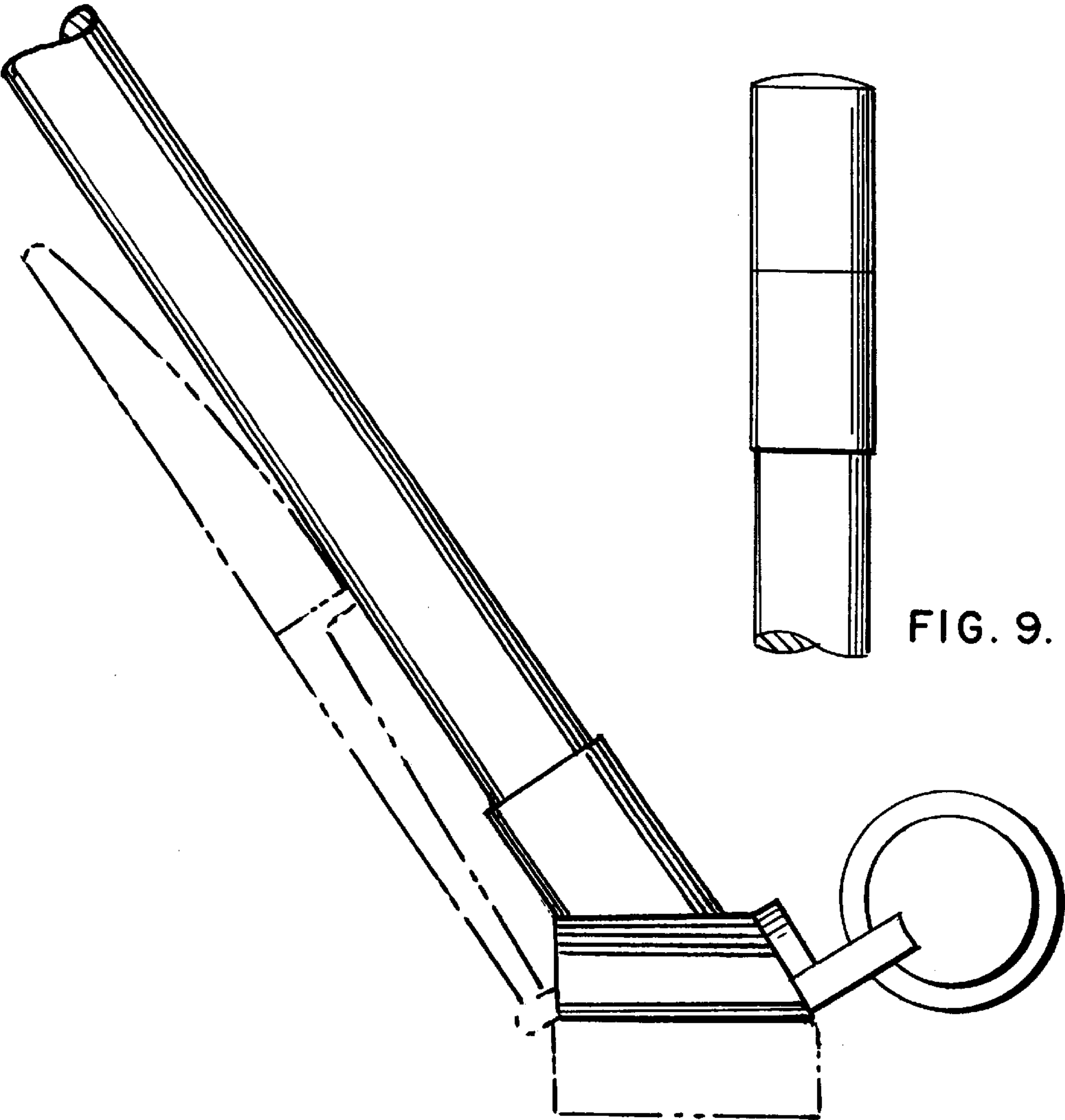

FIG. 3.

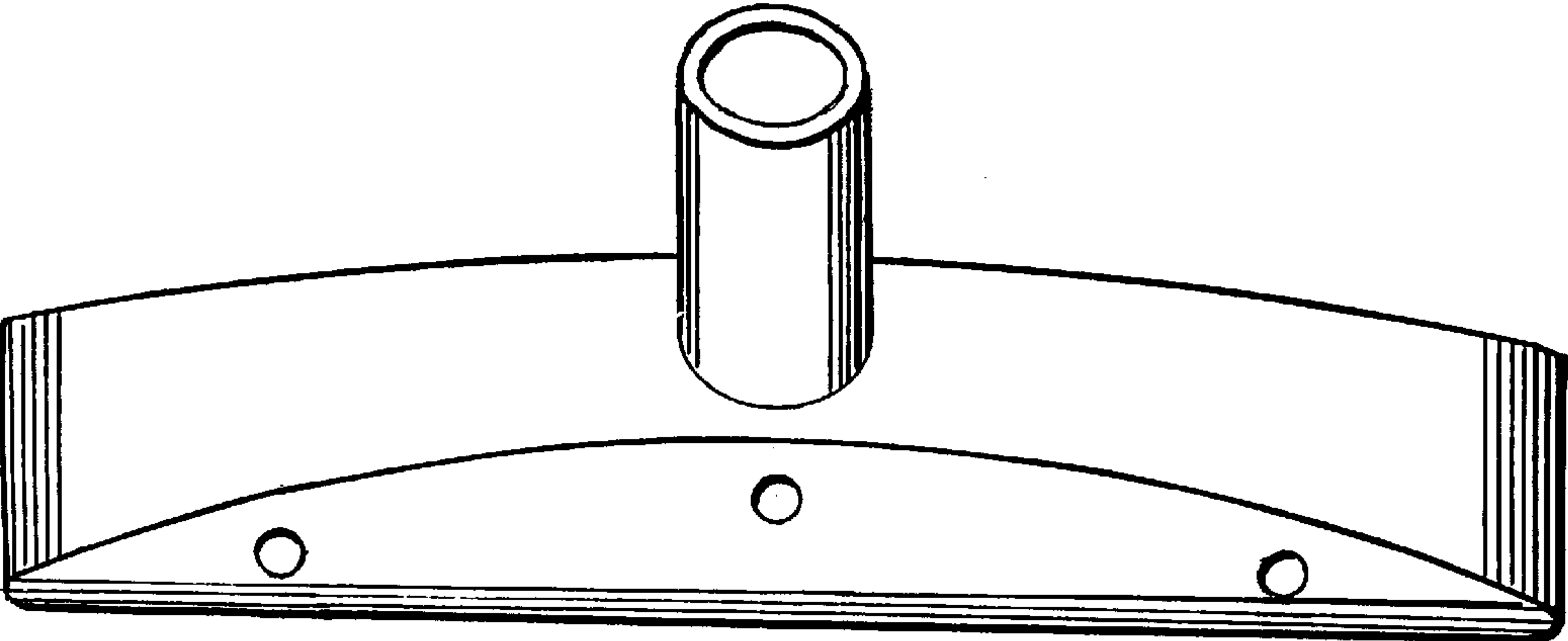

FIG. 4.

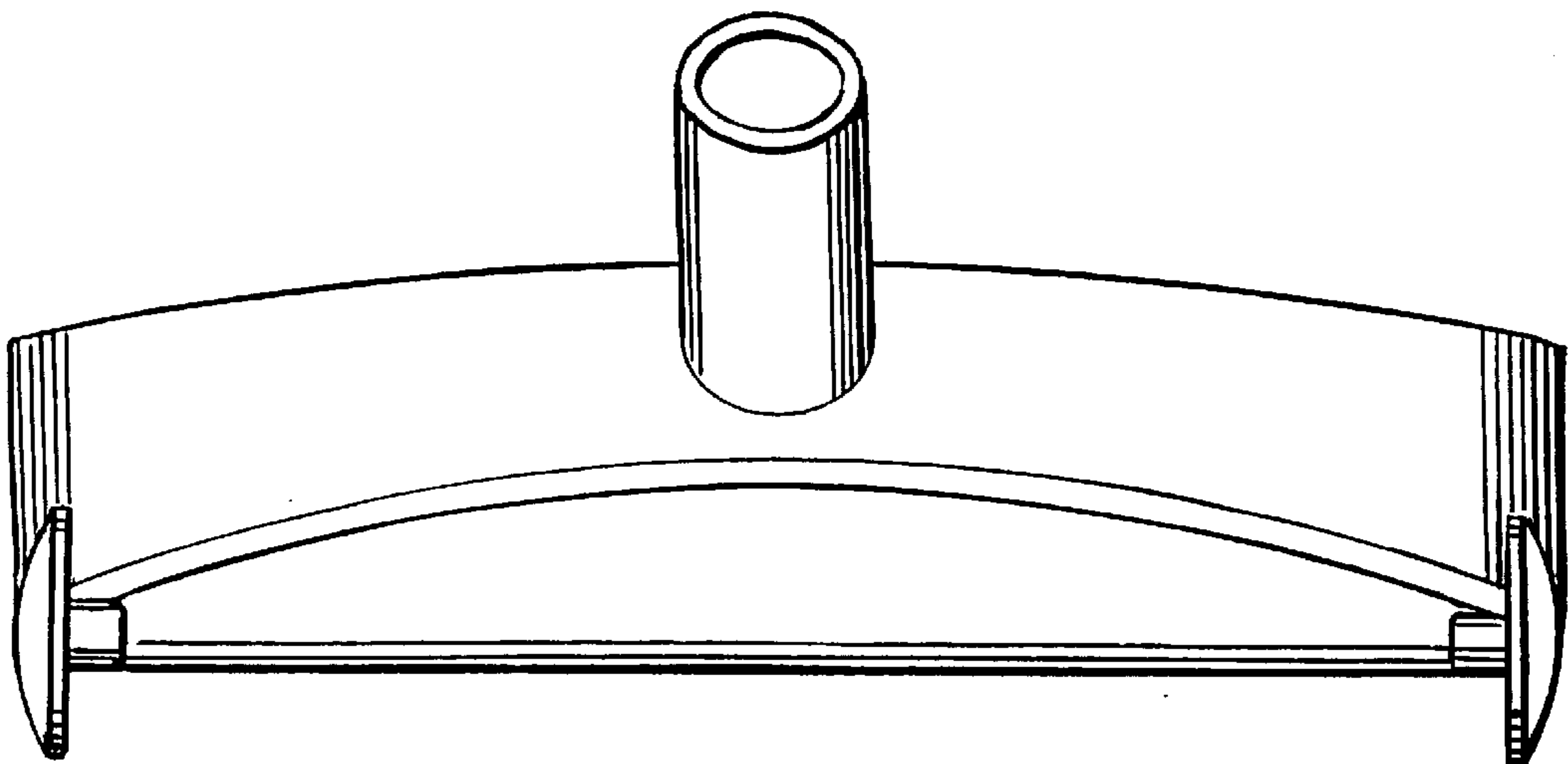

FIG. 5.

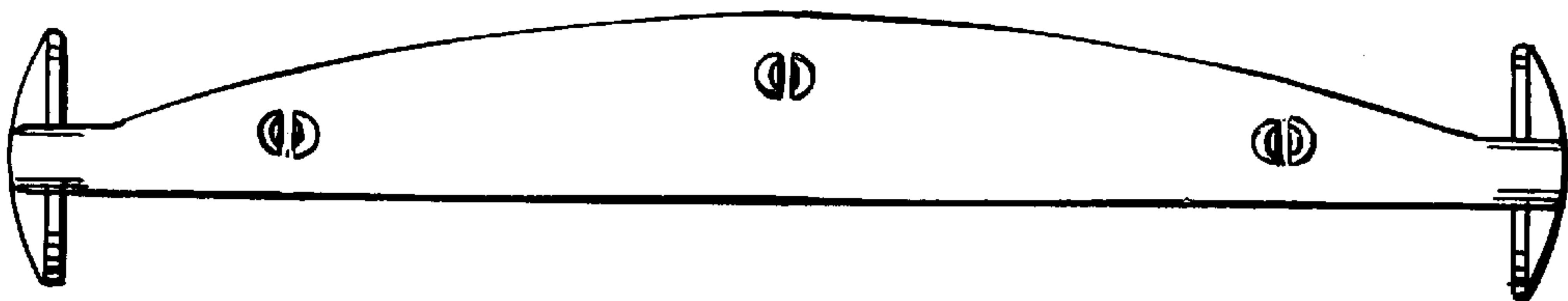

FIG. 6.

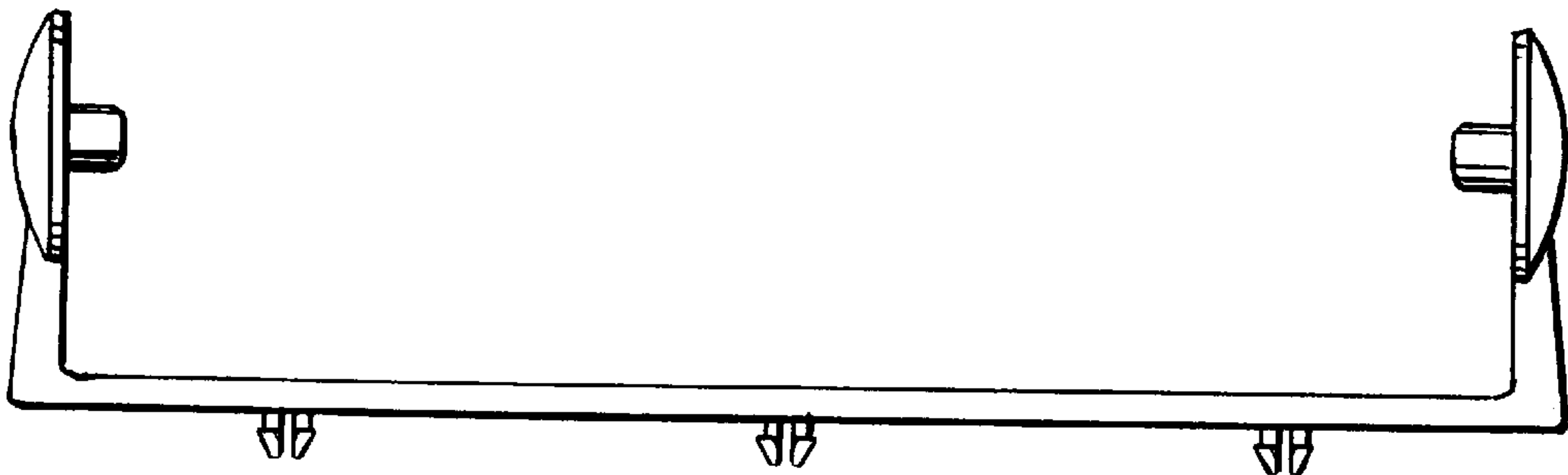

FIG. 7.

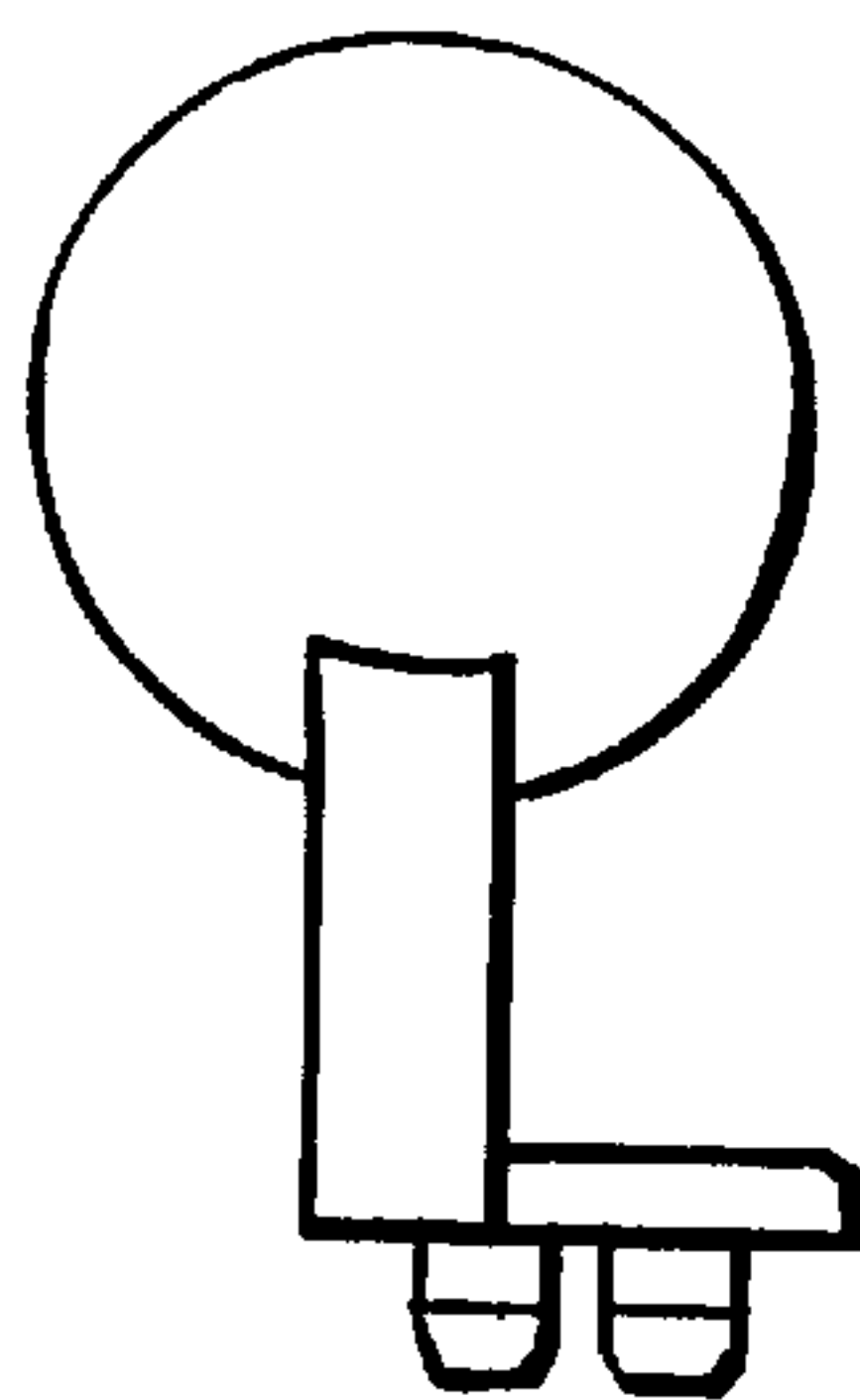

FIG. 8.