

US00D439314S

(12) **United States Design Patent** (10) **Patent No.:** **US D439,314 S**  
**Kitchen et al.** (45) **Date of Patent:** **\*\* Mar. 20, 2001**

(54) **VALVE HANDLE AND BRACKET**

OTHER PUBLICATIONS

(75) Inventors: **Dale J. Kitchen**, South Euclid; **Brian K. Sprafka**, Euclid, both of OH (US)

Attached Exhibit C consisting of 3 pages of drawings of a design for a toggle valve.

Swagelok brochure dated Apr. 3, 1997.

(73) Assignee: **Swagelok Marketing Co.**, Cleveland, OH (US)

Attached Exhibit A is a drawing of an earlier devise that may be prior art and should initially be treated as such for the purposes of this application.

(\*\*) Term: **14 Years**

\* cited by examiner

(21) Appl. No.: **29/086,015**

*Primary Examiner*—Louis S. Zarfes

(22) Filed: **Apr. 2, 1998**

*Assistant Examiner*—Eric Watterson

(74) *Attorney, Agent, or Firm*—Calfee, Halter & Griswold LLP

**Related U.S. Application Data**

(63) Continuation-in-part of application No. 29/069,470, filed on Apr. 2, 1997.

(57) **CLAIM**

The ornamental design for a valve handle and bracket, as shown and described.

(51) **LOC (7) Cl.** ..... **23-01**

(52) **U.S. Cl.** ..... **D23/249**

(58) **Field of Search** ..... D23/250–257,  
D23/233–237, 244–248; D8/300–308; 137/801,  
412, 240; 251/147, 148, 309, 152

**DESCRIPTION**

FIG. 1 is a perspective view of the valve handle and bracket of our design, shown in the open position and shown in conjunction with a valve body in broken lines;

FIG. 2 is a perspective view of the valve handle and bracket of FIG. 1, shown in the closed position and shown in conjunction with a valve body and padlock in broken lines; FIG. 3 is a left side view of the valve handle and bracket of FIG. 2;

FIG. 4 is a front end view of the valve handle and bracket of FIG. 2;

FIG. 5 is a back end view of the valve handle and bracket of FIG. 2;

FIG. 6 is a right side view of the valve handle and bracket of FIG. 2;

FIG. 7 is a top view of the valve handle and bracket of FIG. 2; and,

FIG. 8 is a bottom view of the valve handle and bracket of FIG. 2.

The broken lines are for illustration only and form no part of the claimed design.

(56) **References Cited**

**U.S. PATENT DOCUMENTS**

D. 189,904 \* 3/1961 Seltsam ..... D23/238  
D. 205,827 \* 9/1966 Plagenberg ..... D23/238  
D. 378,400 \* 3/1997 Kowalics ..... D23/238  
D. 407,799 4/1999 Kitchen et al. .  
D. 416,983 11/1999 Kitchen et al. .  
1,683,649 9/1928 Belote .  
2,592,816 4/1952 Mapes .  
2,648,517 8/1953 Berland et al. .  
2,661,765 12/1953 Troy .  
4,208,033 6/1980 Kesterman .  
5,092,359 3/1992 Wirth et al. .  
5,131,627 7/1992 Kolenc .  
5,470,044 \* 11/1995 Chi ..... 251/98

**FOREIGN PATENT DOCUMENTS**

88 02 076 2/1988 (DE) .  
0 347 289 6/1989 (EP) .  
1.106.309 12/1955 (FR) .

**1 Claim, 6 Drawing Sheets**

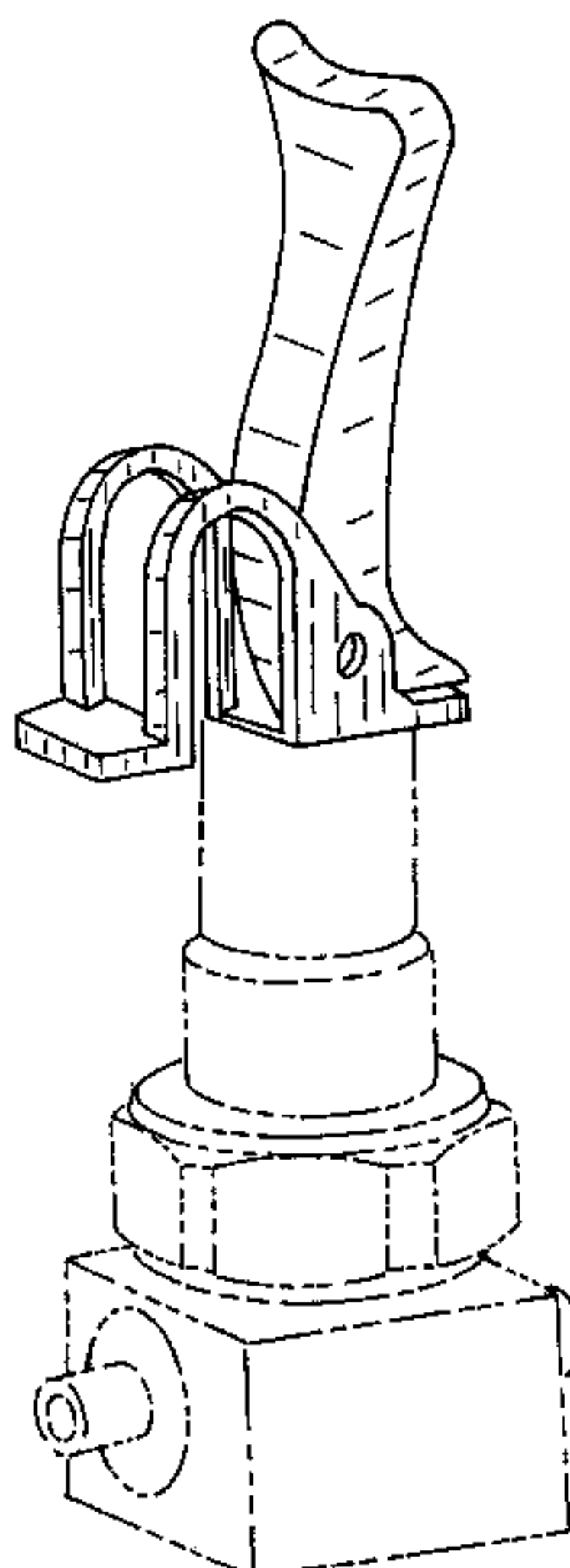

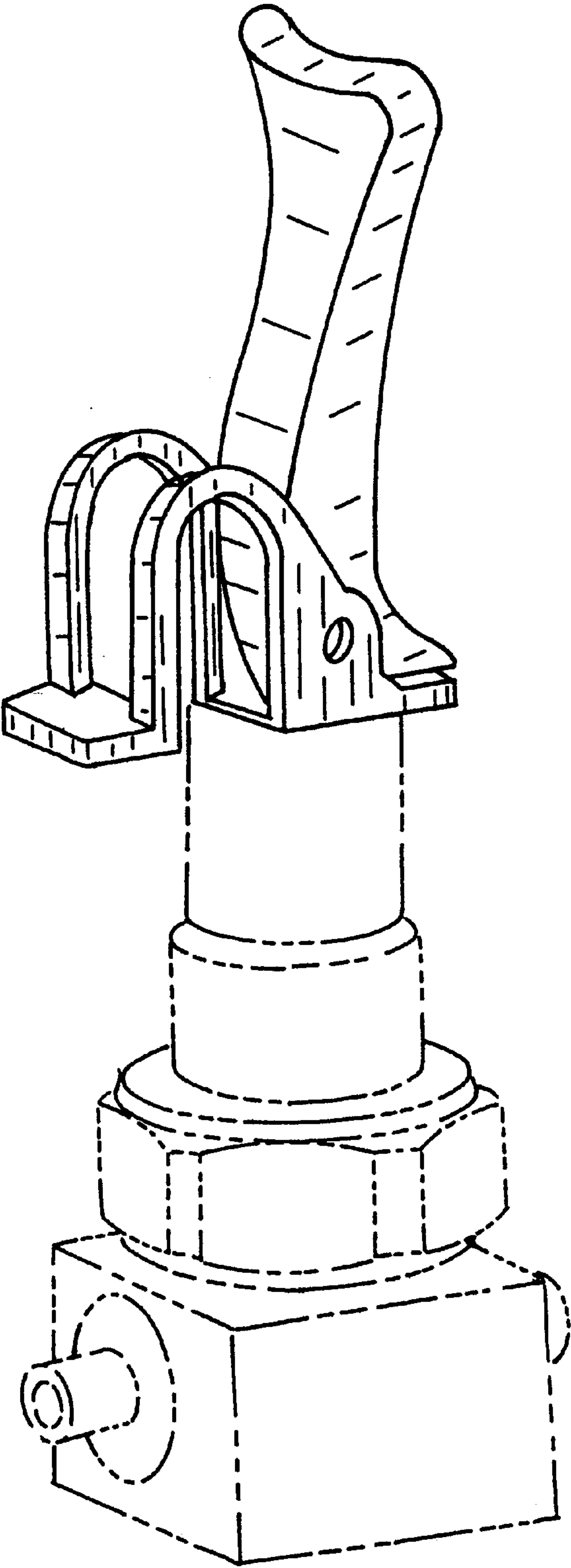

FIG. 1

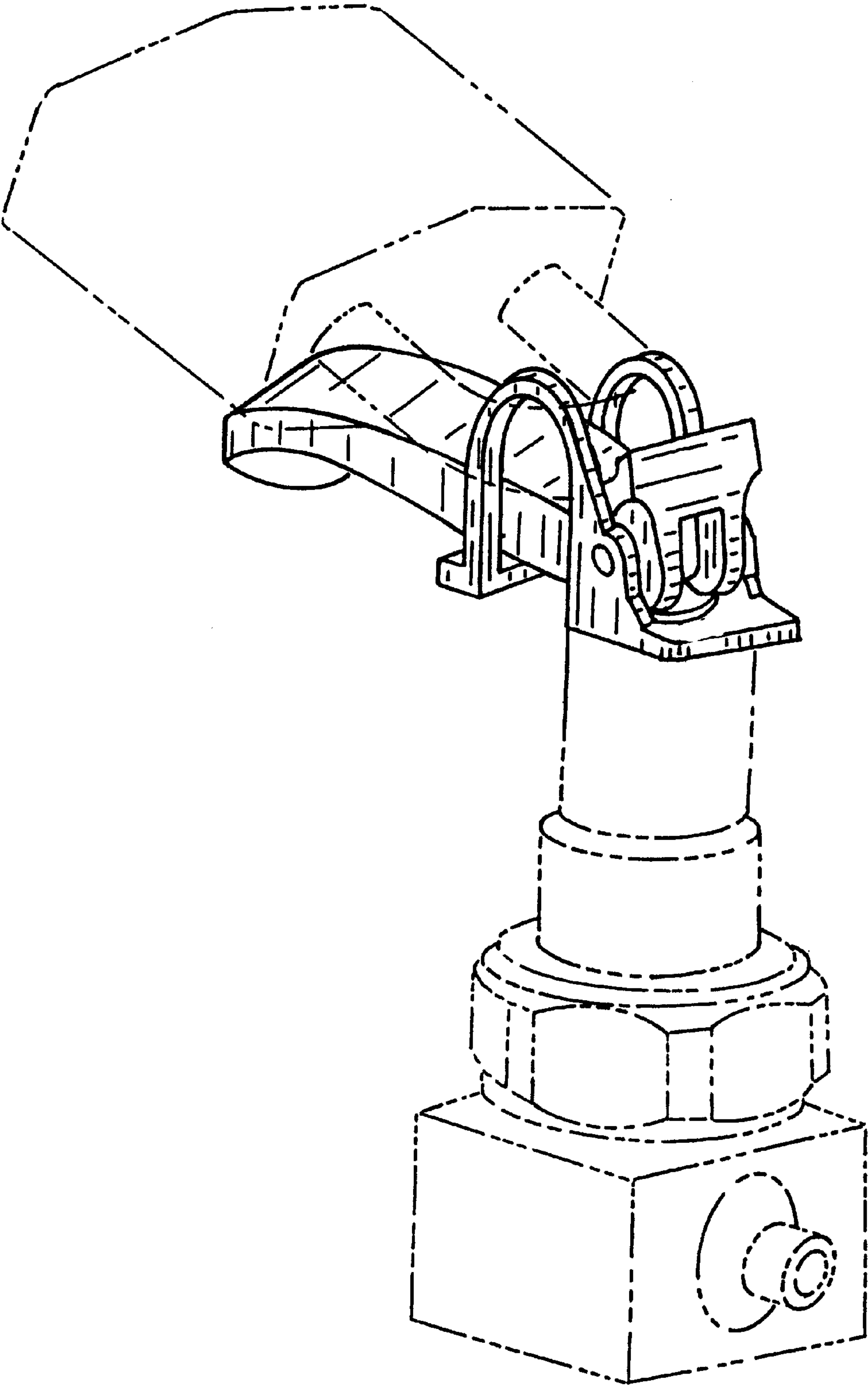

FIG. 2

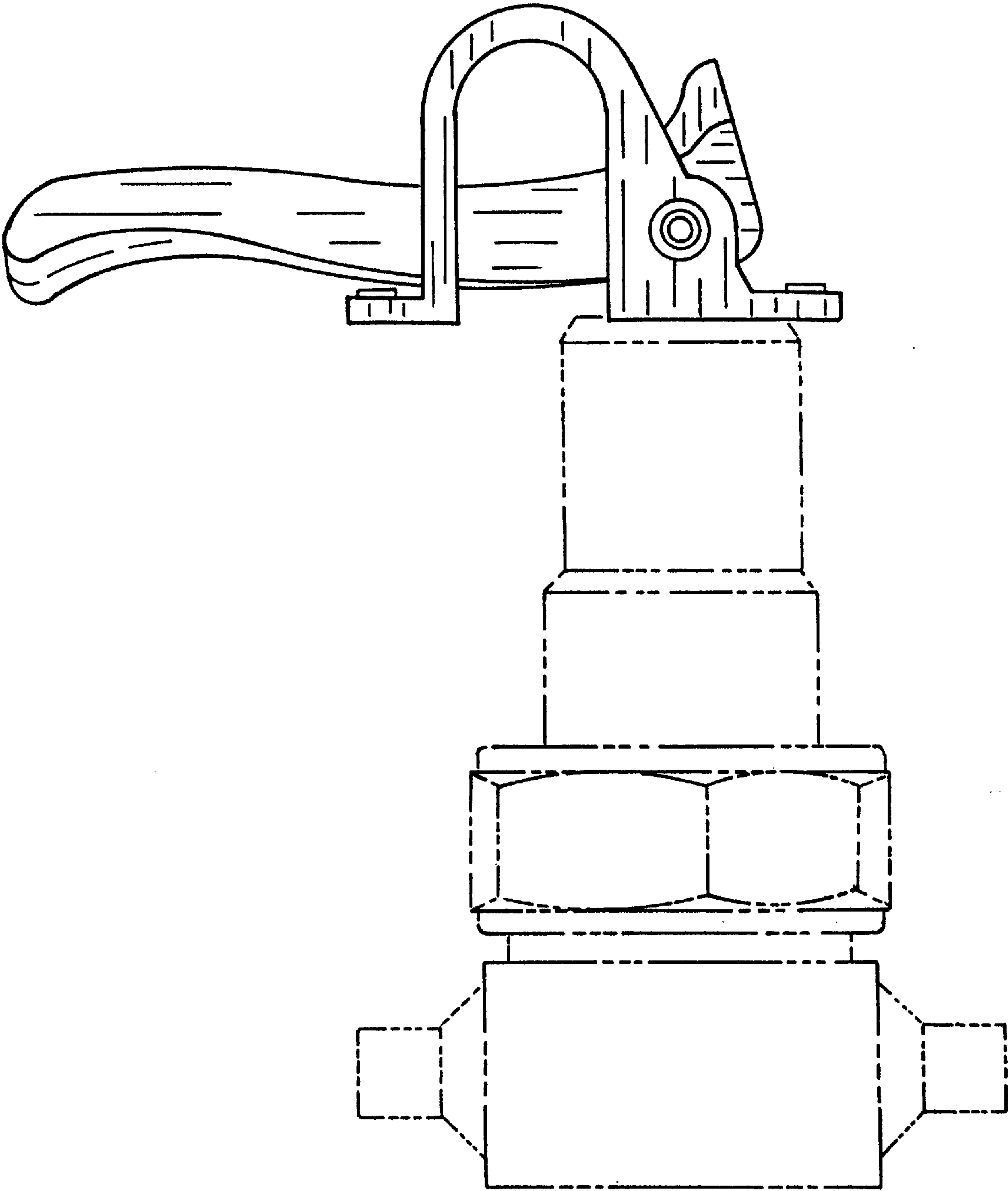

FIG. 3

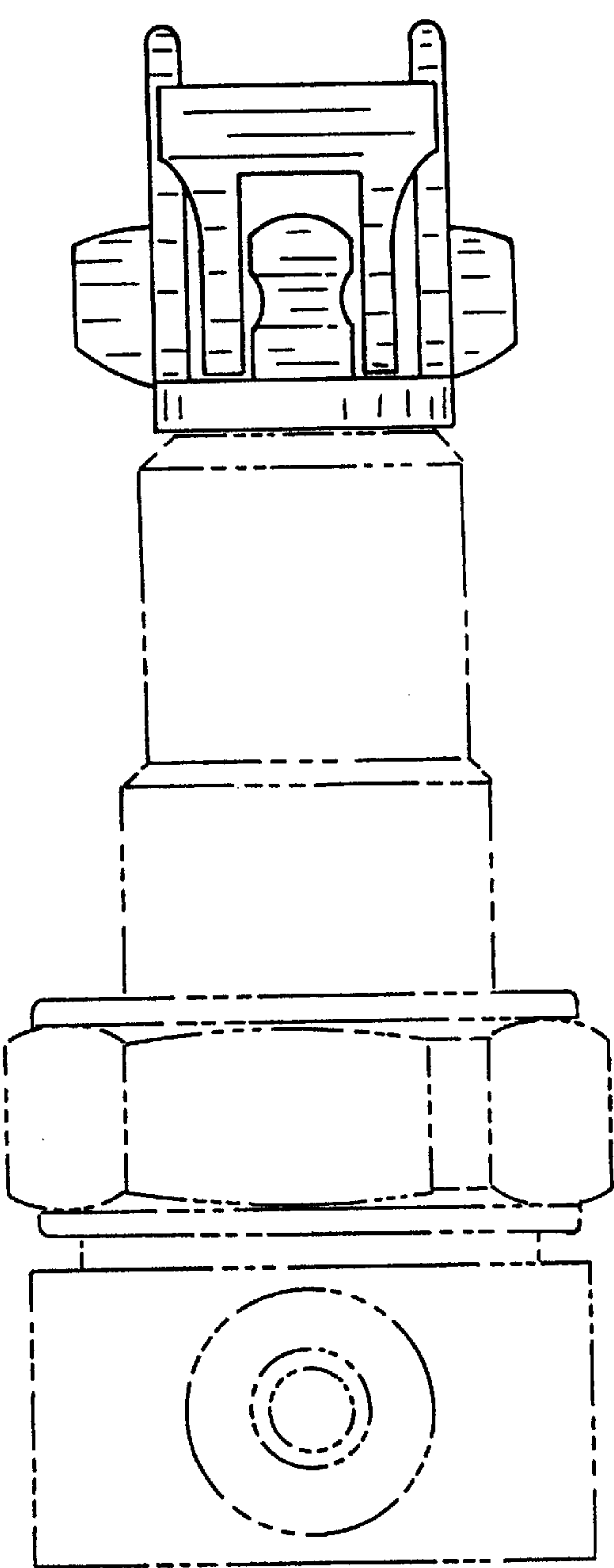

FIG. 4

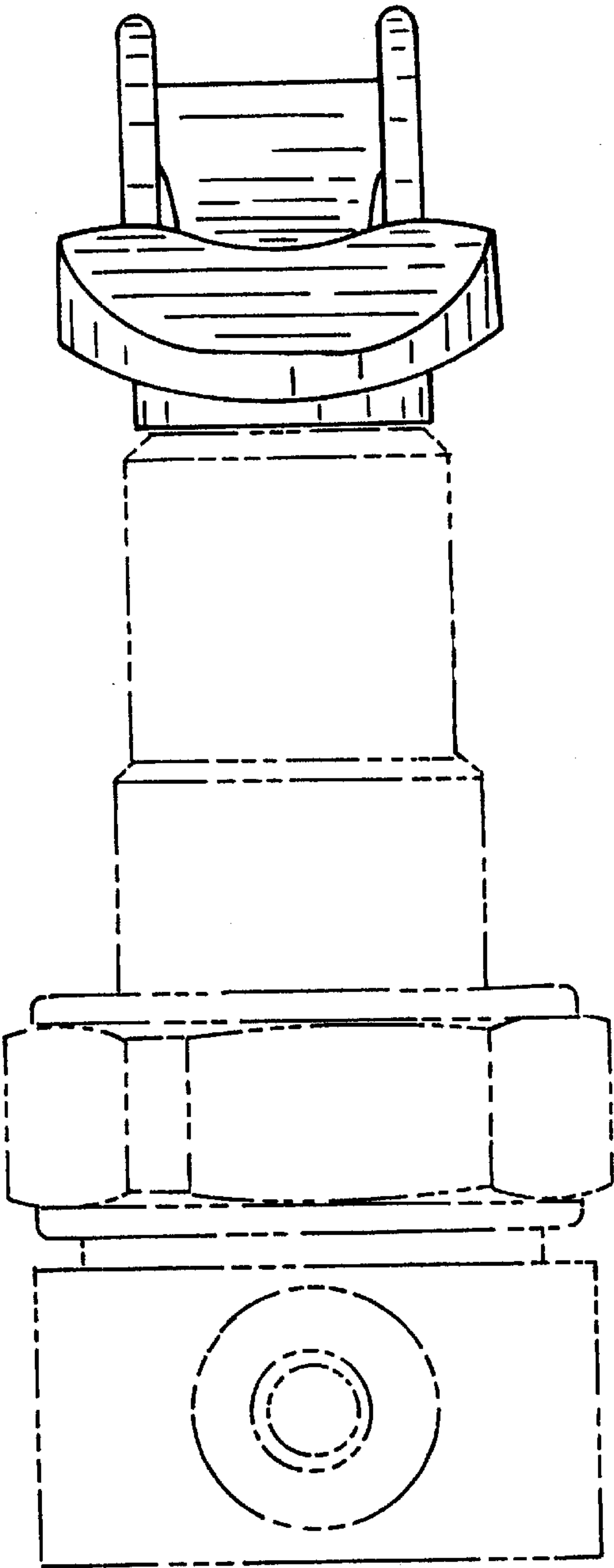

FIG. 5

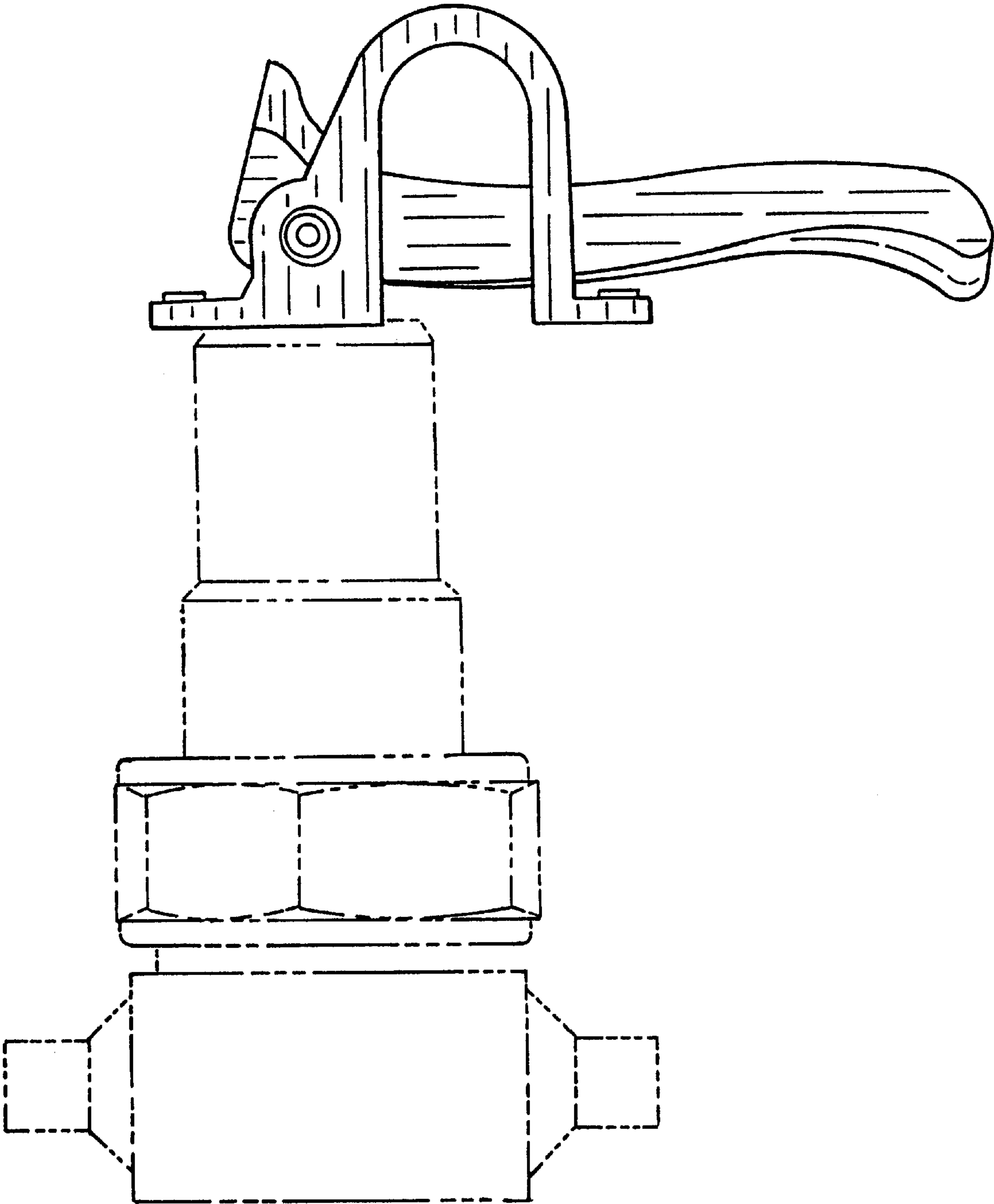

FIG. 6



