



US00D439266S

(12) **United States Design Patent**
Rose

(10) **Patent No.:** **US D439,266 S**

(45) **Date of Patent:** **** Mar. 20, 2001**

(54) **EYEGLASSES WITH 3-D DISPLAY PANEL**

(75) **Inventor:** **James R. Rose**, Loudon, TN (US)

(73) **Assignee:** **KoalaTech, Inc.**, Loudon, TN (US)

(**) **Term:** **14 Years**

(21) **Appl. No.:** **29/131,701**

(22) **Filed:** **Oct. 27, 2000**

(51) **LOC (7) Cl.** **16-06**

(52) **U.S. Cl.** **D16/309**

(58) **Field of Search** D16/300-330,
D16/335; D14/372, 371, 496; D21/329,
330; 273/148 B; 351/41, 44, 49, 51, 52,
137, 158; 2/447-450

4,867,551	9/1989	Perera	351/158
4,870,486	9/1989	Nakagawa et al.	358/92
4,955,709	9/1990	Smith	351/46
4,991,951	2/1991	Mizuno et al.	251/41
5,003,300	3/1991	Wells	340/705
5,033,818	7/1991	Barr	350/174
5,060,062	10/1991	Dotson	358/94
5,151,722 *	9/1992	Massof	351/158
5,276,539	1/1994	Humphrey	359/40
5,281,957	1/1994	Schoolman	345/8
5,347,400	9/1994	Hunter	359/815
5,594,573	1/1997	August	349/13
5,821,989 *	10/1998	Lazzaro	348/56
5,971,538 *	10/1999	Heffner	351/137
6,115,177 *	9/2000	Vossler	351/49

FOREIGN PATENT DOCUMENTS

PCT/US87/
02455 9/1987 (WO) .

* cited by examiner

Primary Examiner—Raphael Barkai

(56) **References Cited**

U.S. PATENT DOCUMENTS

6,246	4/1849	Shaw .	
D. 323,515 *	1/1992	Arbez	D16/313
D. 370,909 *	6/1996	Oikawa	D14/372
D. 377,802 *	2/1997	Leonardi	D16/313
D. 381,346 *	7/1997	Ronzani et al.	D16/300
D. 433,023 *	10/2000	Pinchuk	D14/372
3,418,737	12/1968	Lambert .	
3,621,838	11/1971	Harding et al. .	
3,782,810	1/1974	Marker	351/47
4,254,451	3/1981	Cochran, Jr.	362/103
4,257,691	3/1981	Brooks	351/158
4,715,702	12/1987	Dillon	351/44
4,753,514	6/1988	Kubik	350/174
4,756,605	7/1988	Okada et al.	350/347
4,806,011	2/1989	Bettinger	351/158
4,822,161	4/1989	Jimmy	351/158

(57) **CLAIM**

The ornamental design for eyeglasses with 3-D display panel, as shown and described.

DESCRIPTION

FIG. 1 is a front view of eyeglasses with a 3-D display panel embodying my design;
FIG. 2 is a top plan view thereof;
FIG. 3 is a right side elevational view thereof, the left side elevational view being a mirror image thereof;
FIG. 4 is a bottom plan view thereof; and,
FIG. 5 is a rear elevational view thereof.

1 Claim, 5 Drawing Sheets

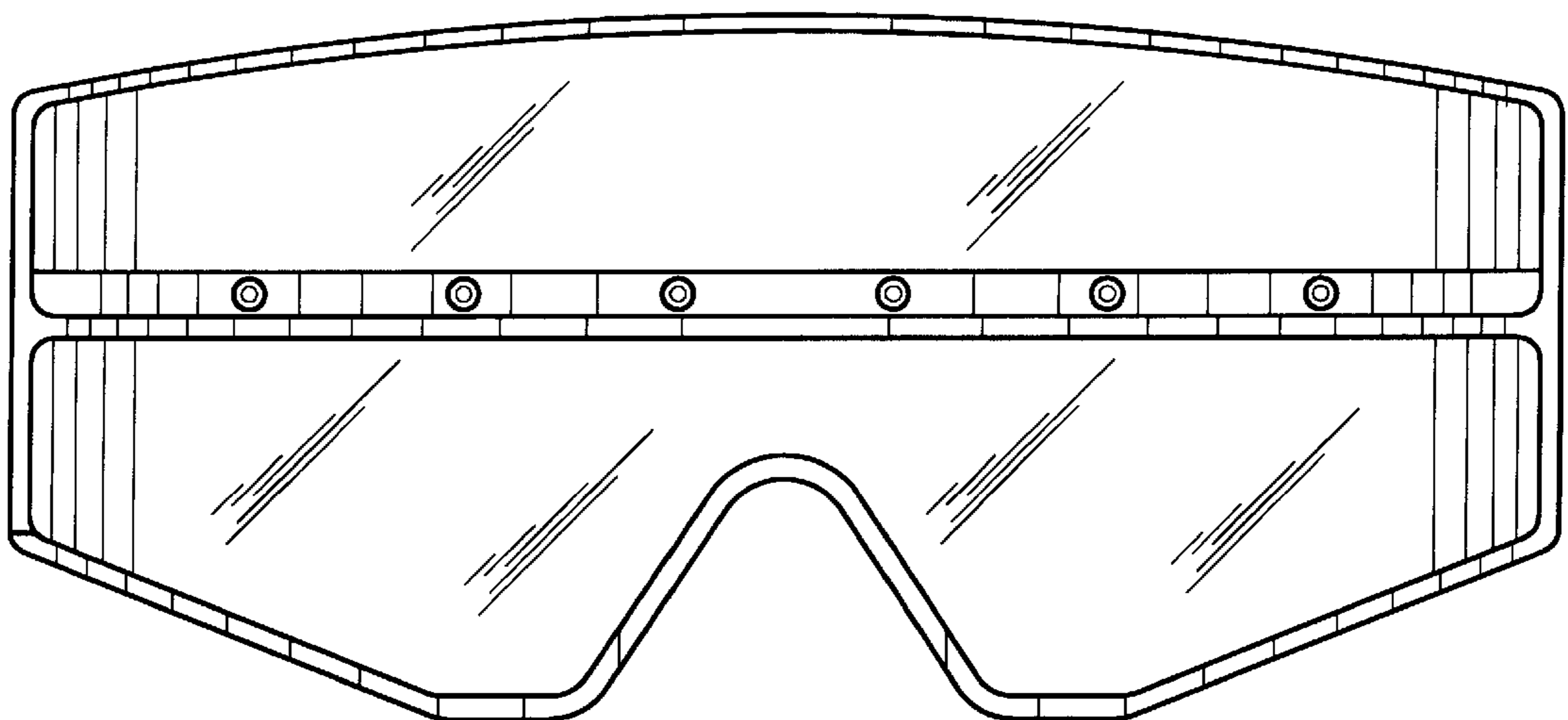

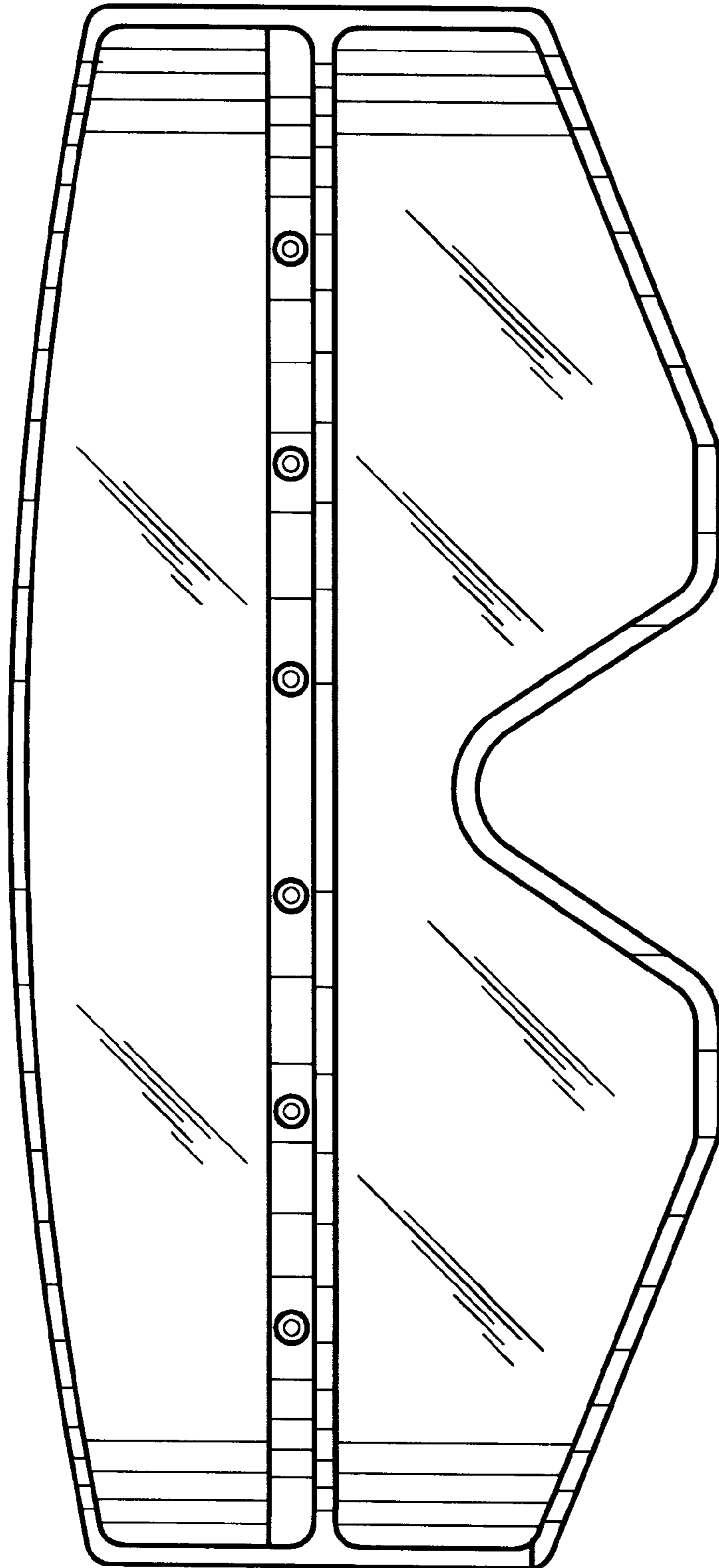

FIG. 1

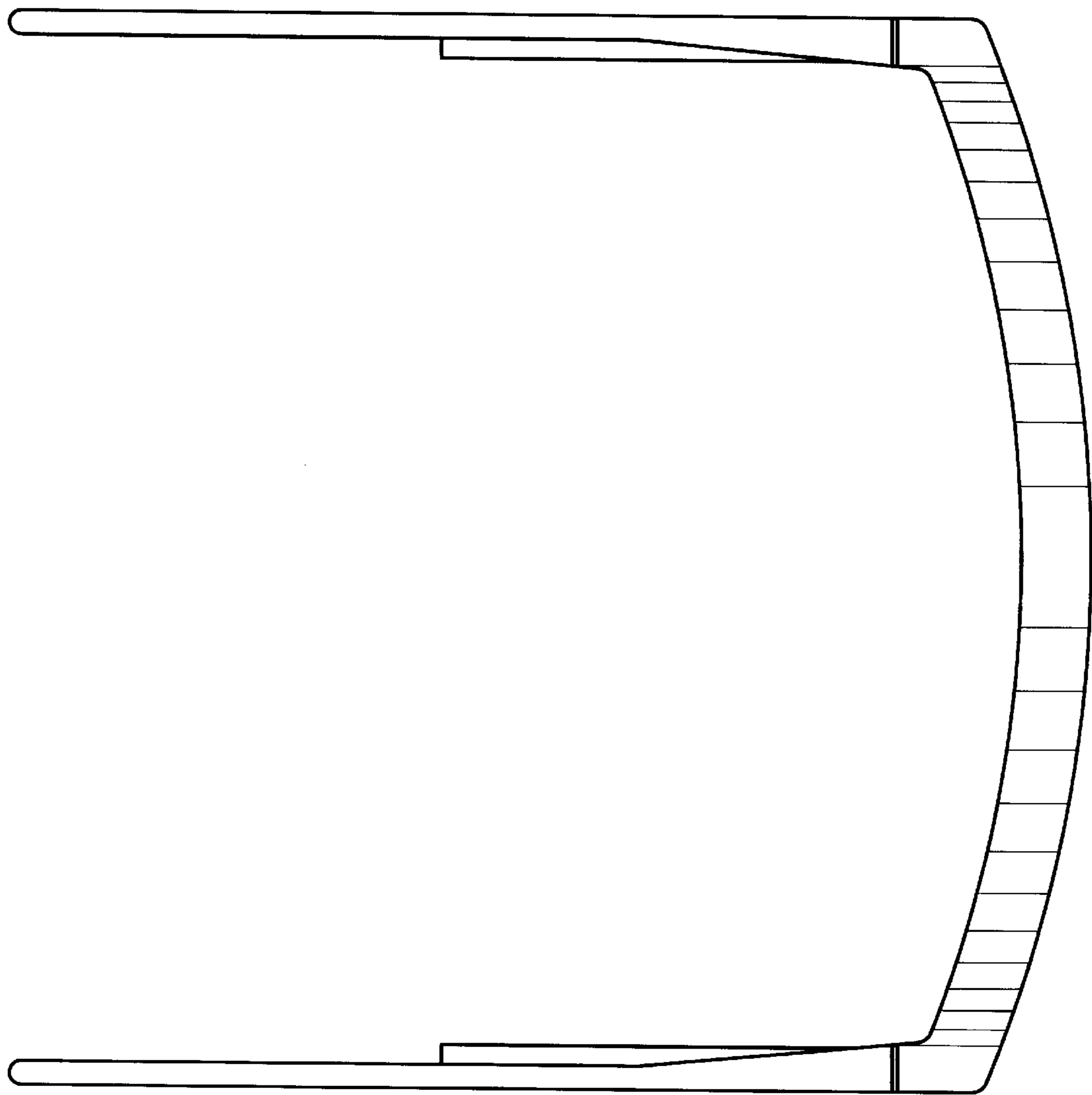

FIG. 2

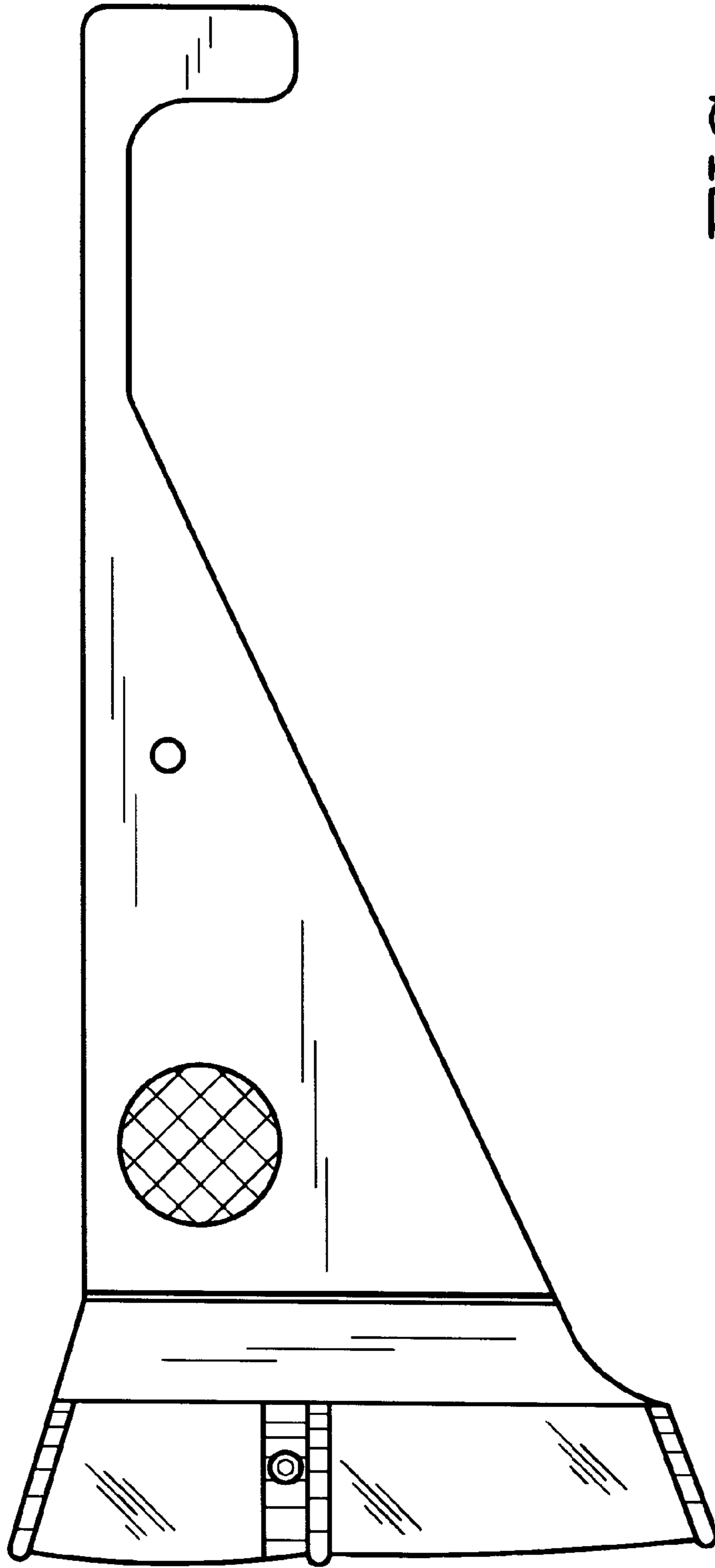

FIG. 3

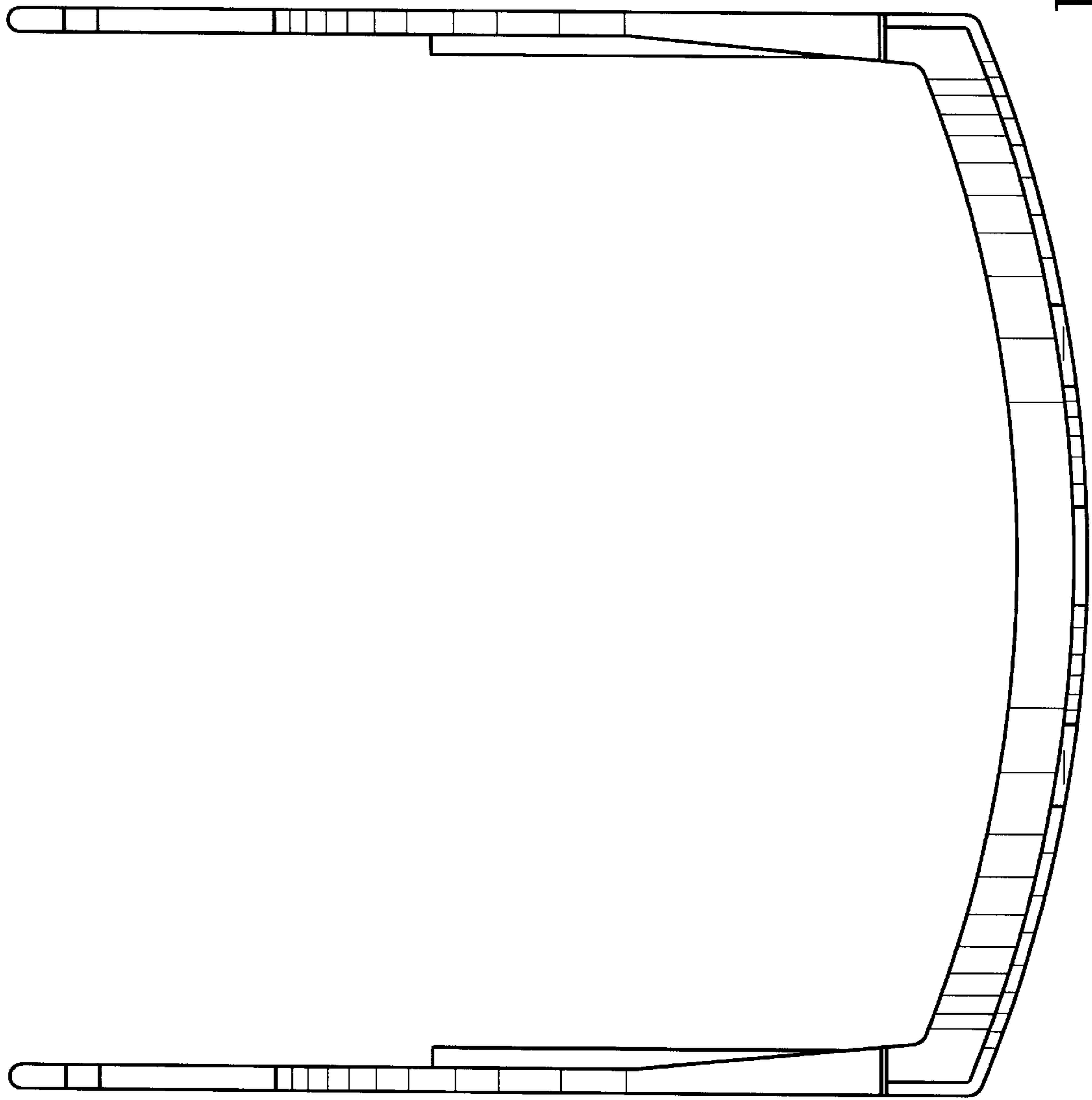

FIG. 4

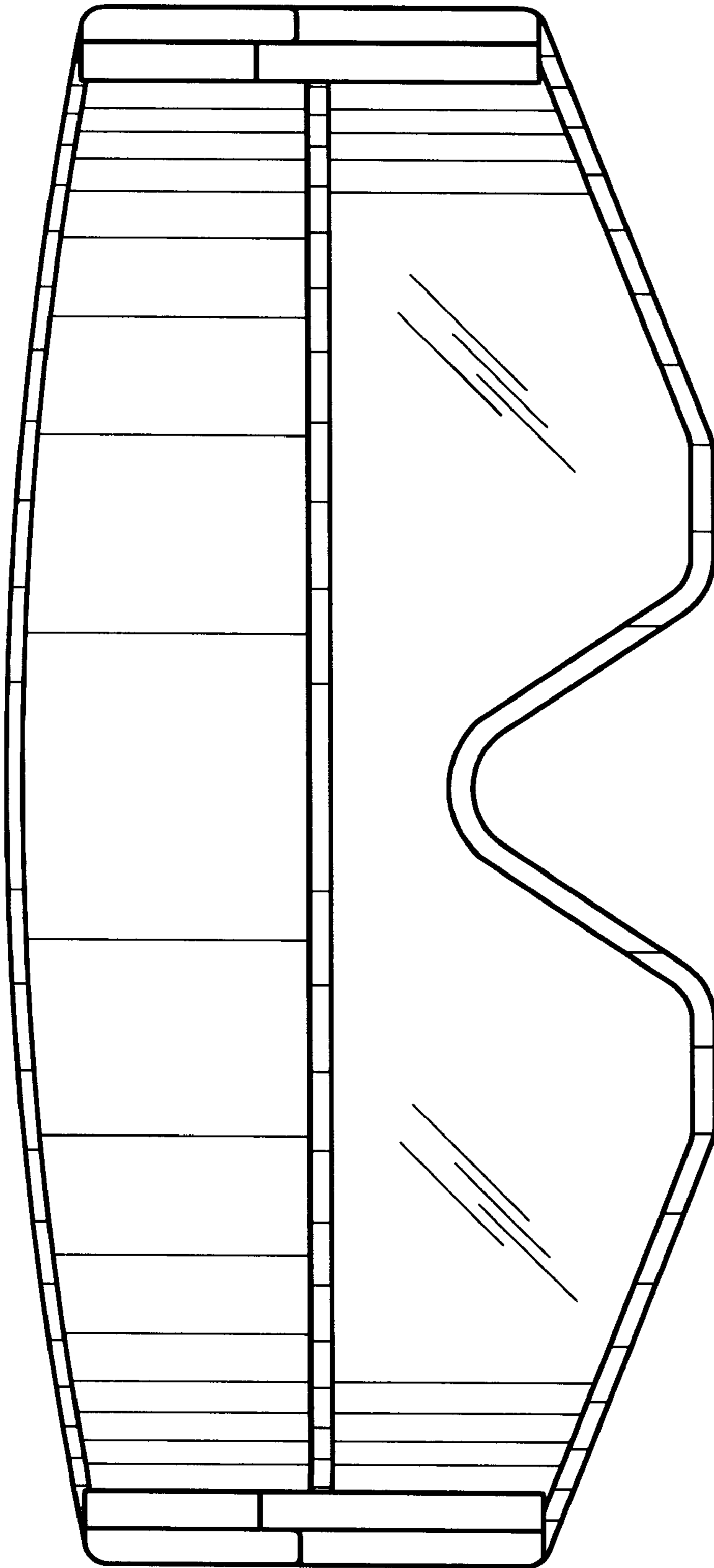

FIG. 5