



US00D439253S

(12) **United States Design Patent**
Sheehan et al.

(10) **Patent No.:** **US D439,253 S**

(45) **Date of Patent:** **** Mar. 20, 2001**

(54) **ERGONOMIC MOUSE**

(75) Inventors: **Peter Sheehan**, Bray; **Cathal Loughnane**, Nenagh, both of (IE); **David M. Rempel**, Kensington, CA (US)

(73) Assignee: **Logitech, Inc.**, Fremont, CA (US)

(**) Term: **14 Years**

(21) Appl. No.: **29/118,497**

(22) Filed: **Feb. 9, 2000**

(51) **LOC (7) Cl.** **14-02**

(52) **U.S. Cl.** **D14/408; D14/402; D14/417**

(58) **Field of Search** D14/402-410,
D14/417, 432; 200/5 R, 5 A, 6 R, 6 A;
273/148 B; 345/156-167; 74/471 XY; 463/36,
37, 38

(56) **References Cited**

U.S. PATENT DOCUMENTS

D. 401,919 * 12/1998 Chiang D14/409

D. 411,189 * 6/1999 Liao et al. D14/409

D. 411,837 7/1999 Sheehan D14/114

D. 421,602 * 3/2000 Hu D14/408

D. 424,550 * 5/2000 Su D14/410

* cited by examiner

Primary Examiner—Kay H. Chin

(74) *Attorney, Agent, or Firm*—Townsend and Townsend and Crew LLP

(57) **CLAIM**

The ornamental design for an ergonomic mouse, as shown and described.

DESCRIPTION

FIG. 1 is a perspective view of an ergonomic mouse showing our new design;

FIG. 2 is a top plan view thereof;

FIG. 3 is a front elevational view thereof;

FIG. 4 is a right side elevational view thereof;

FIG. 5 is a left side elevational view thereof;

FIG. 6 is a rear elevational view thereof; and,

FIG. 7 is a bottom plan view thereof.

1 Claim, 2 Drawing Sheets

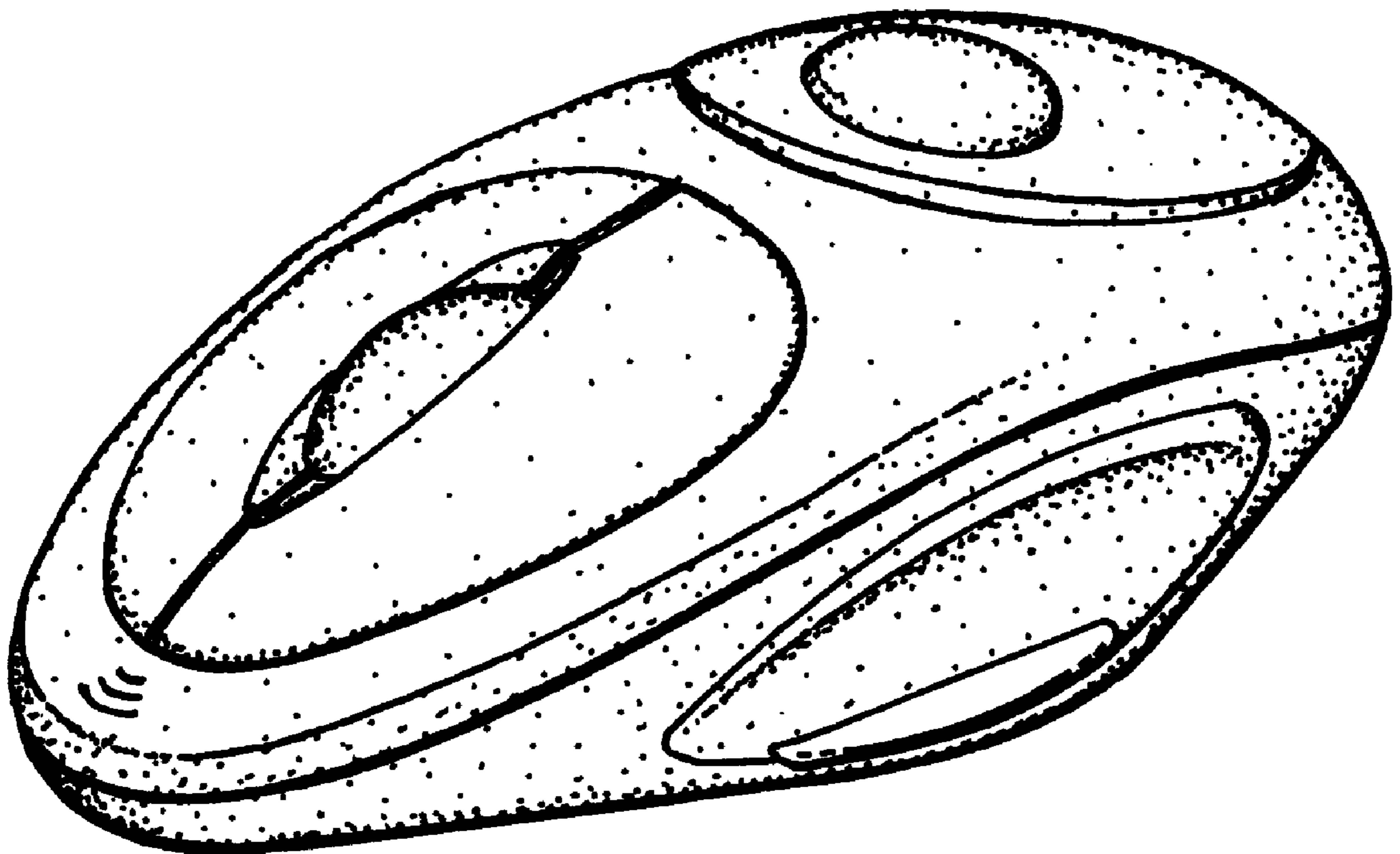

FIG. 1.

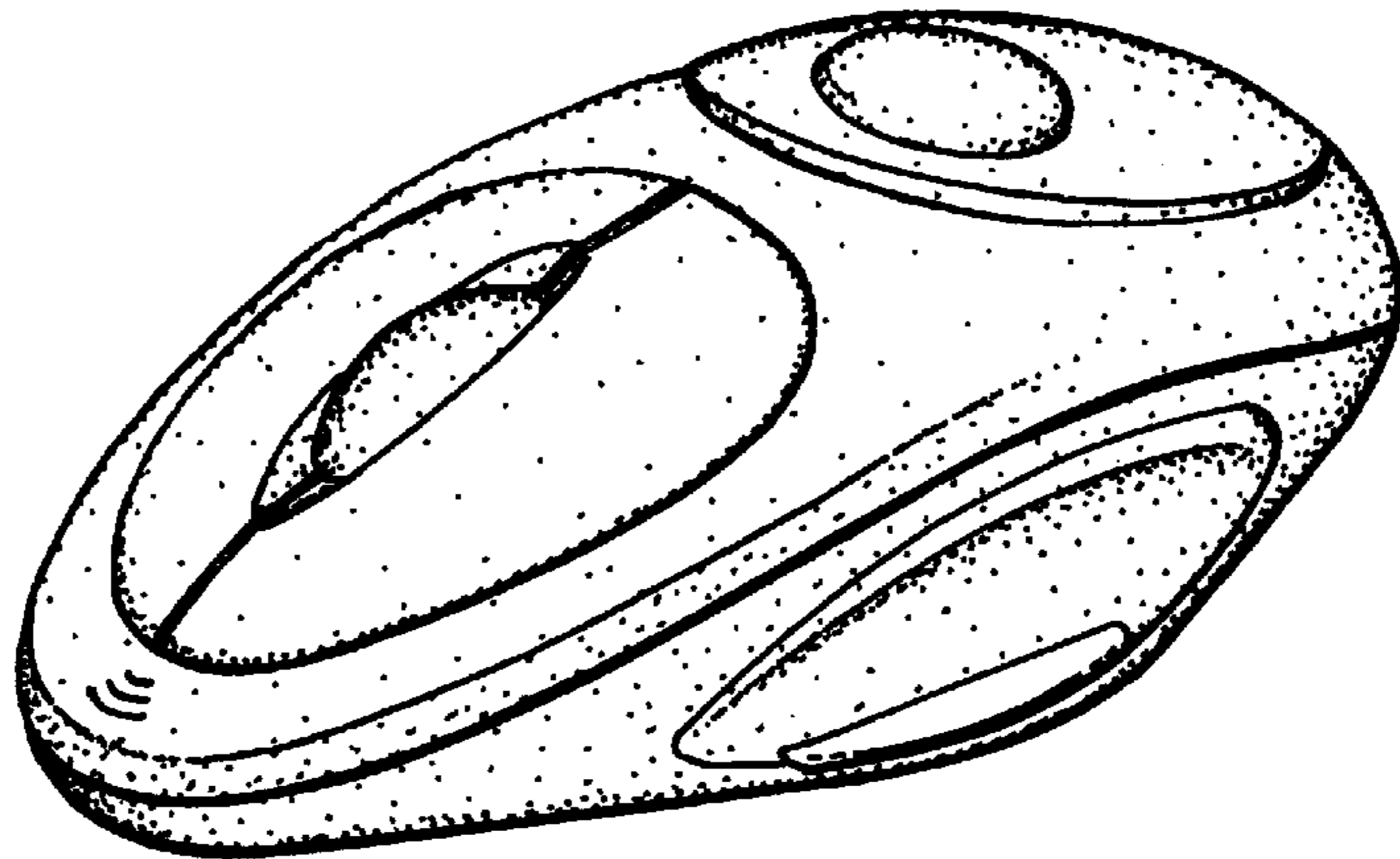

FIG. 2.

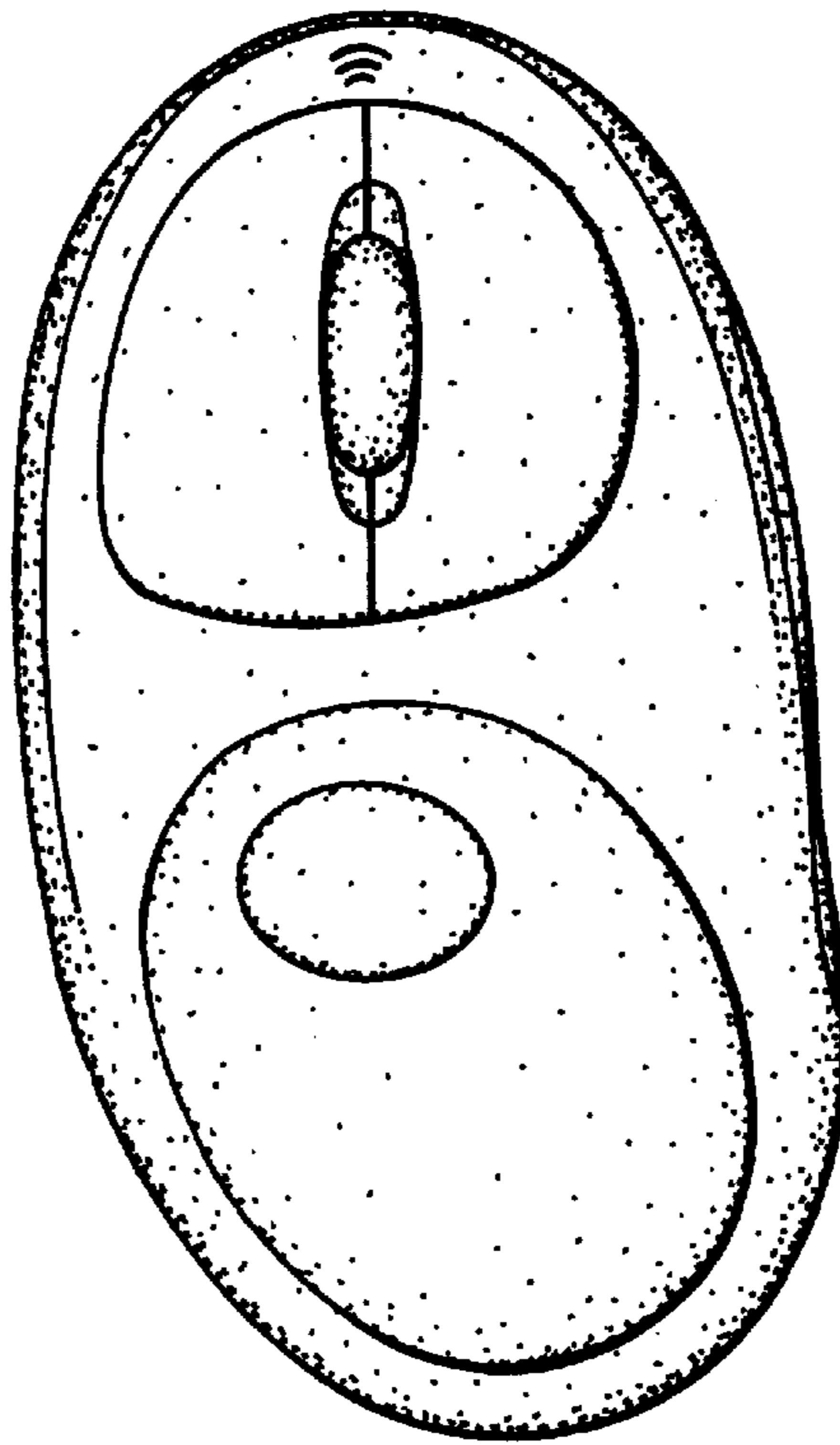
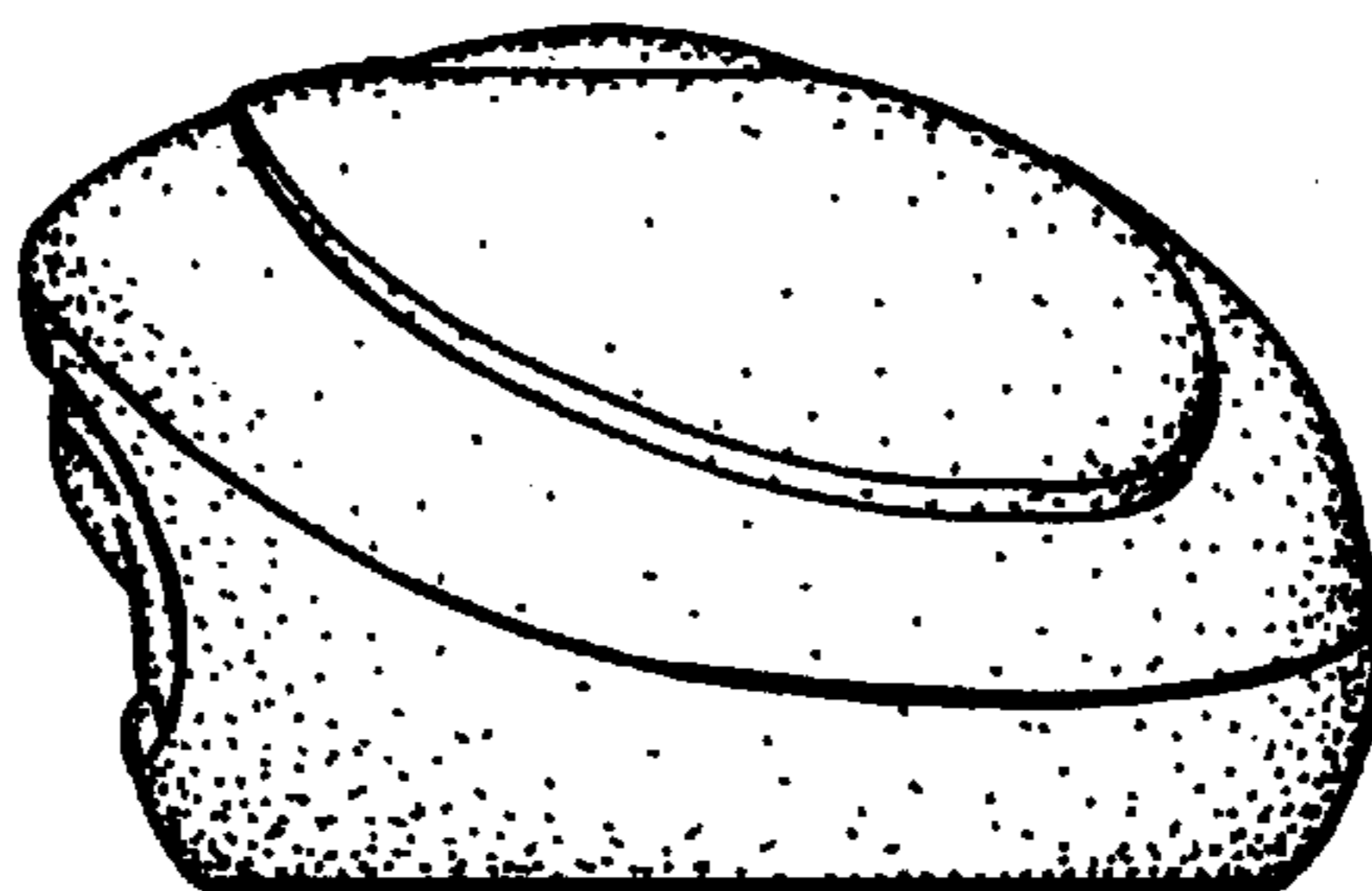

FIG. 3.



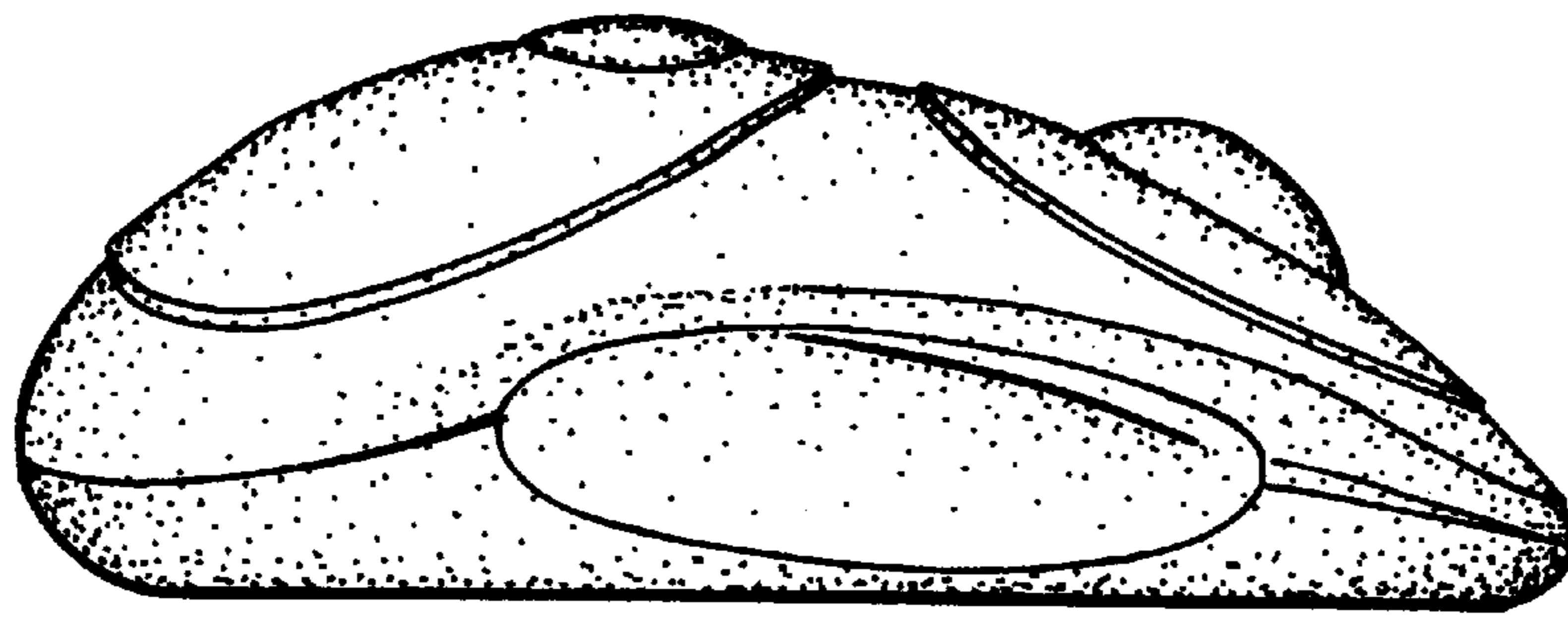

FIG. 4.

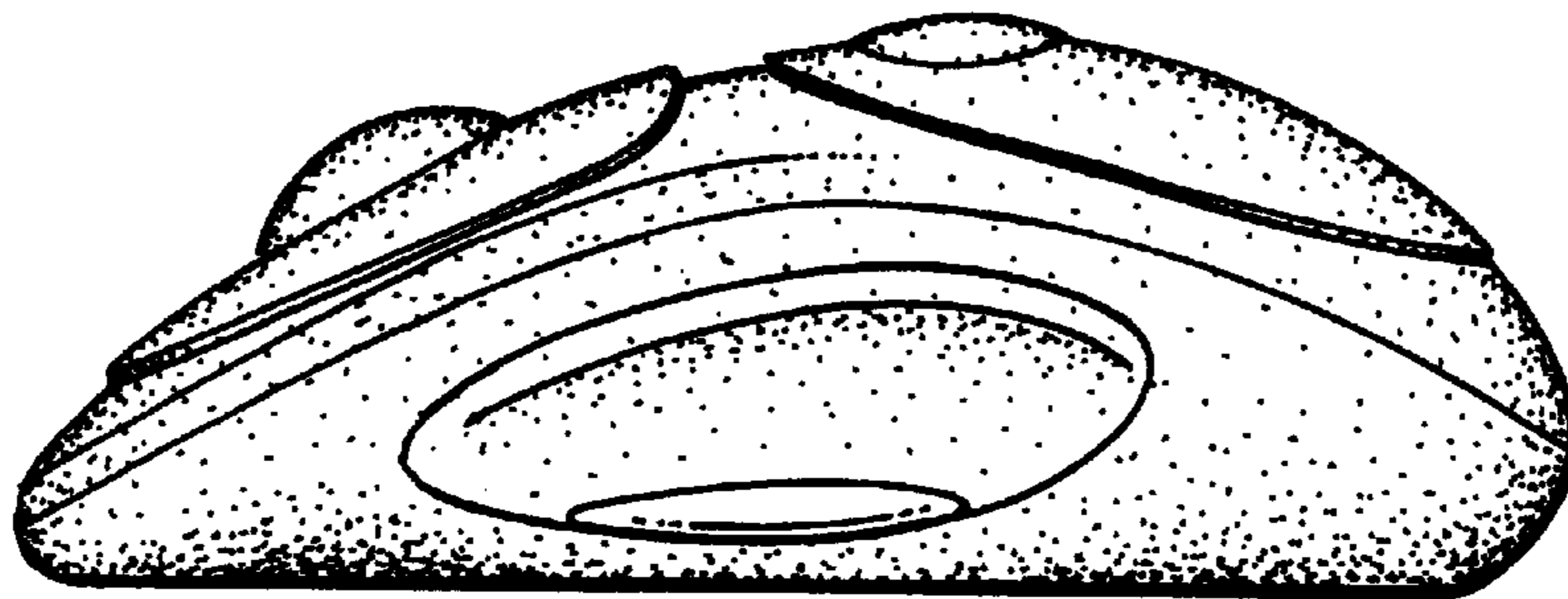

FIG. 5.

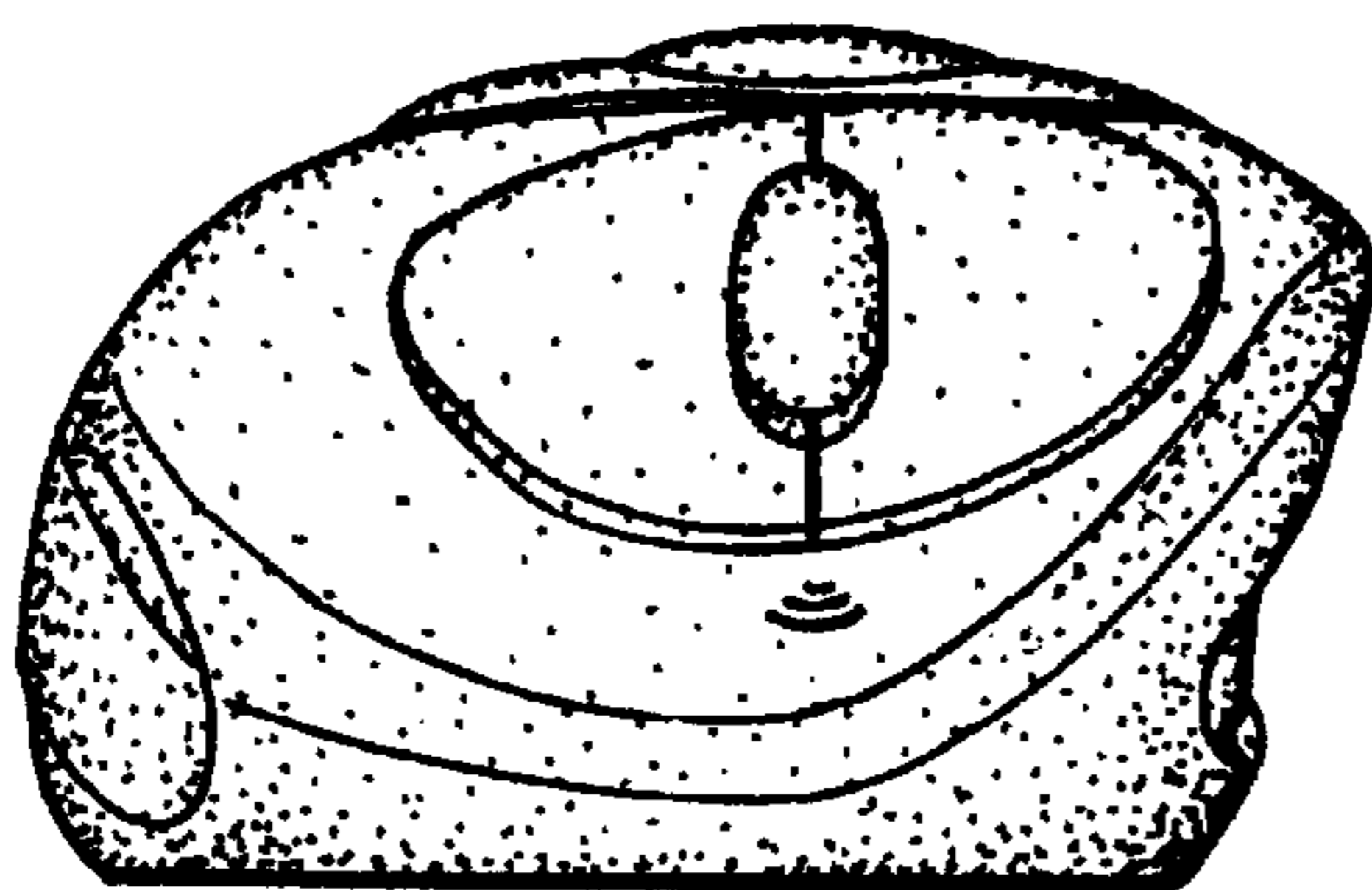

FIG. 6.

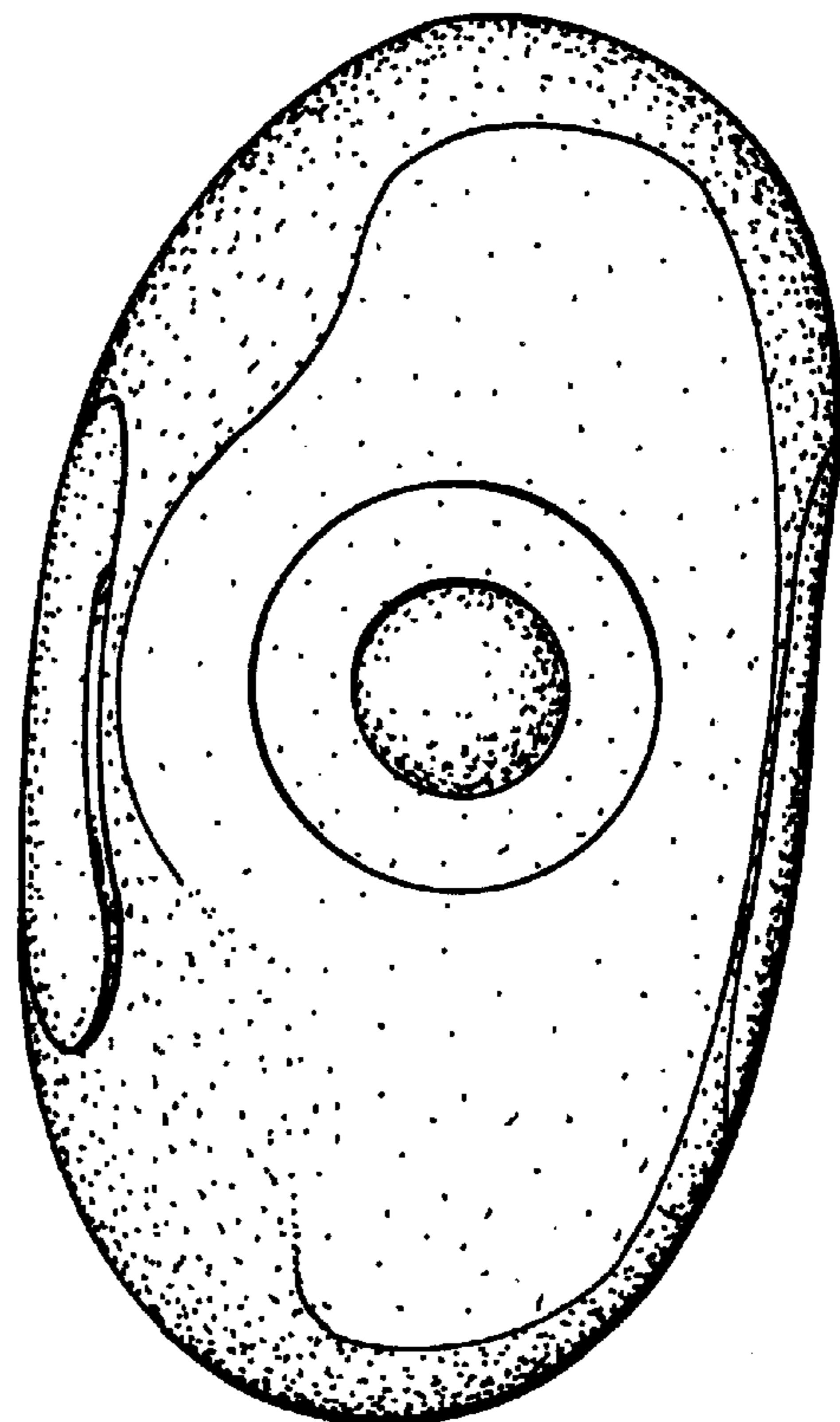

FIG. 7.