



US00D439124S

(12) **United States Design Patent**
Duennes

(10) **Patent No.:** **US D439,124 S**

(45) **Date of Patent:** **** Mar. 20, 2001**

(54) **RIGHT ANGLE ATTACHMENT FOR A
ROTARY POWER TOOL**

(75) **Inventor:** **Mark D. Duennes**, Glenview, IL (US)

(73) **Assignee:** **5-BPower Tool Company**, Chicago, IL
(US)

(**) **Term:** **14 Years**

(21) **Appl. No.:** **29/123,648**

(22) **Filed:** **May 23, 2000**

(51) **LOC (7) Cl.** **08-05**

(52) **U.S. Cl.** **D8/70**

(58) **Field of Search** D8/61-70; 81/57.11,
81/57.29, 57.13, 54, 57.42, 469, 57.39;
173/170, 48, 169, 163, 217, 182; 451/358,
359; 310/50, 240; 433/82, 125

(56) **References Cited**

U.S. PATENT DOCUMENTS

D. 104,623	*	5/1937	Decker	D8/61
D. 125,641	*	3/1941	McCrery	D8/69
D. 162,877	*	4/1951	Price et al.	D8/70
D. 298,908	*	12/1988	Clemens	D8/61
D. 309,088	*	7/1990	Ogawa et al.	D8/68
D. 316,216	*	4/1991	Gierke et al.	D8/61
D. 323,395	*	1/1992	Meller et al.	D24/146
D. 323,603	*	2/1992	Fu	D8/61
D. 323,961	*	2/1992	Fushiya et al.	D8/61
D. 327,620	*	7/1992	Fisher	D8/68

D. 333,766	*	3/1993	Albert et al.	D8/62
D. 336,228	*	6/1993	Anderson et al.	D8/61
D. 357,848	*	5/1995	Izumisawa	D8/62
D. 372,850	*	8/1996	Dubuque et al.	D8/61
D. 408,241	*	4/1999	Jansson	D8/61
D. 411,424	*	6/1999	Saito	D8/62
D. 414,093	*	9/1999	Zurwelle	D8/61
4,770,316	*	9/1988	Overy	220/677
5,007,832	*	4/1991	Meller et al.	433/126
5,404,775	*	4/1995	Abe	81/469
6,009,776	*	1/2000	Warren	81/57.29
6,087,754	*	7/2000	Berger	310/240

* cited by examiner

Primary Examiner—Jeffrey Asch

(74) *Attorney, Agent, or Firm*—Leo H McCormick, Jr.;
Warren Comstock

(57) **CLAIM**

The ornamental design for a right angle attachment for a rotary power tool, as shown and described.

DESCRIPTION

FIG. 1 is a right side plan elevation view of a right angle attachment for a rotary power tool showing my new design; FIG. 2 is a bottom plan view thereof; FIG. 3 is a left side plan elevation view thereof; FIG. 4 is a top plan view thereof; FIG. 5 is a left end plan elevation view thereof; and, FIG. 6 is a right end plan elevation view thereof.

1 Claim, 2 Drawing Sheets

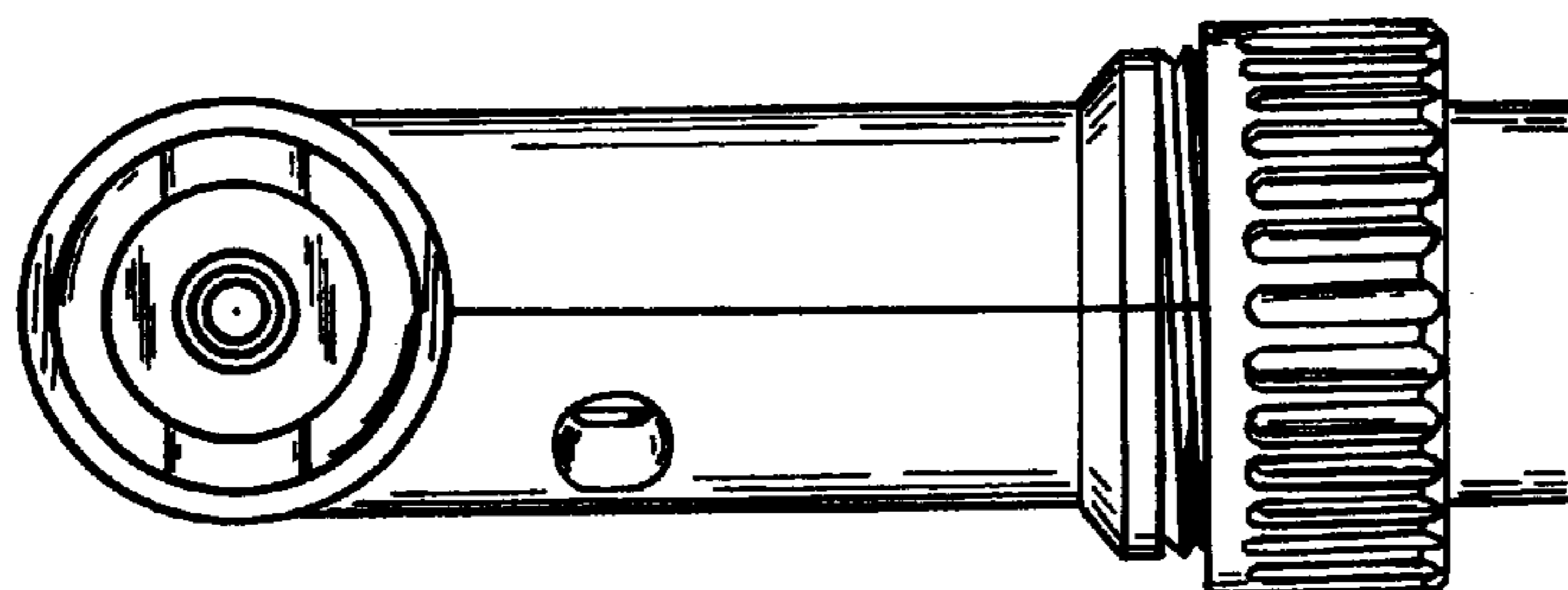
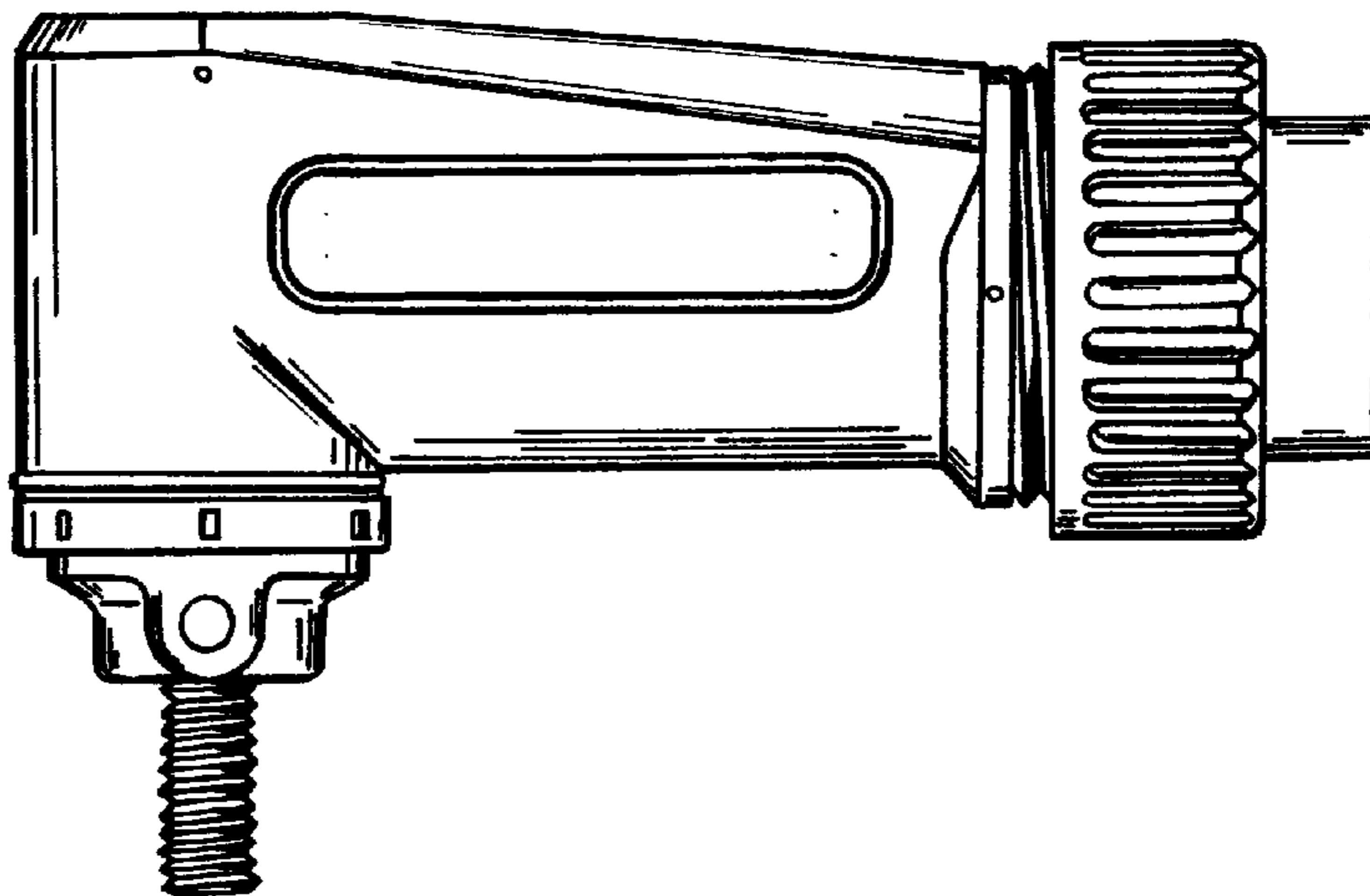

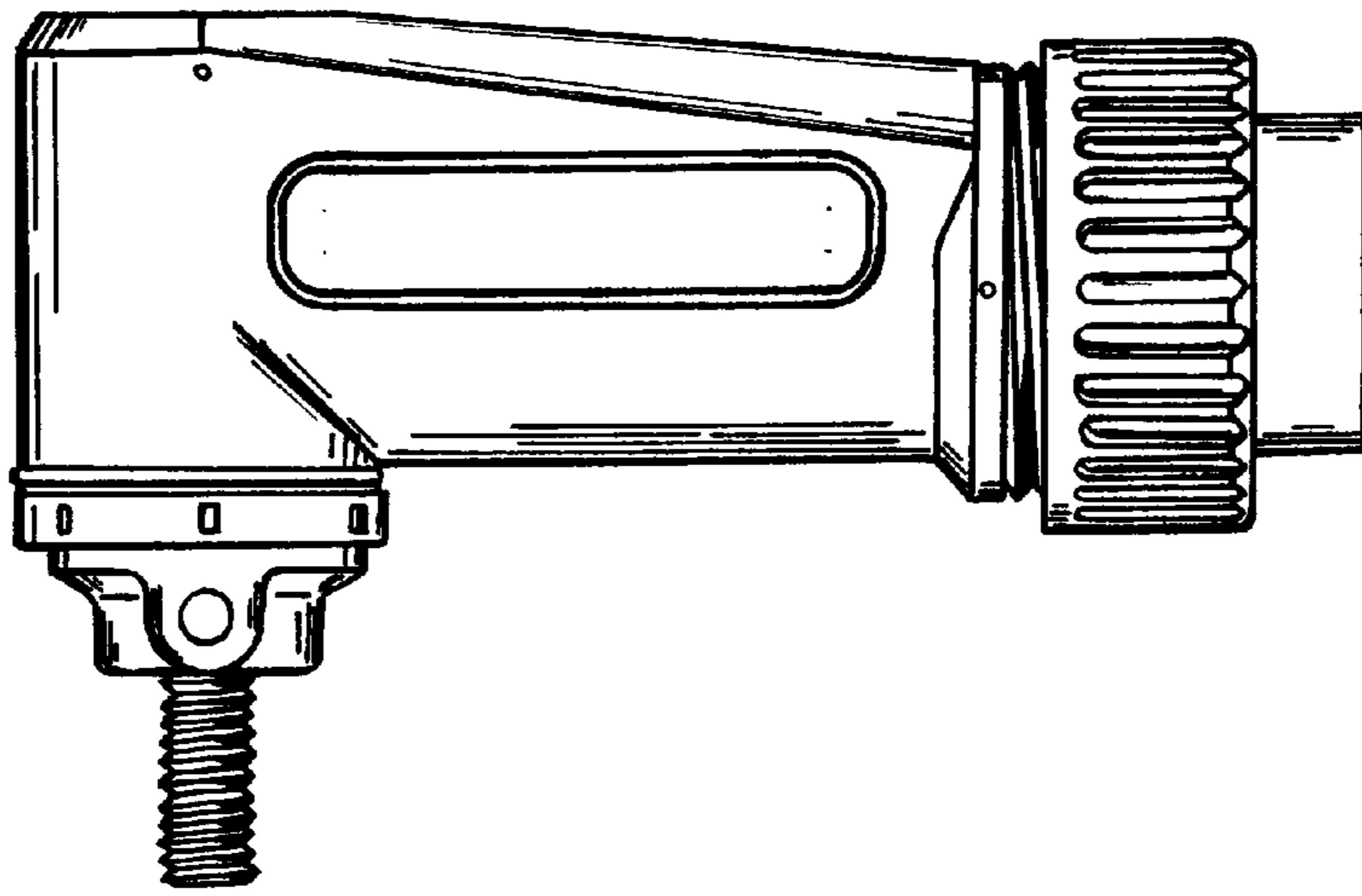

FIG. 1

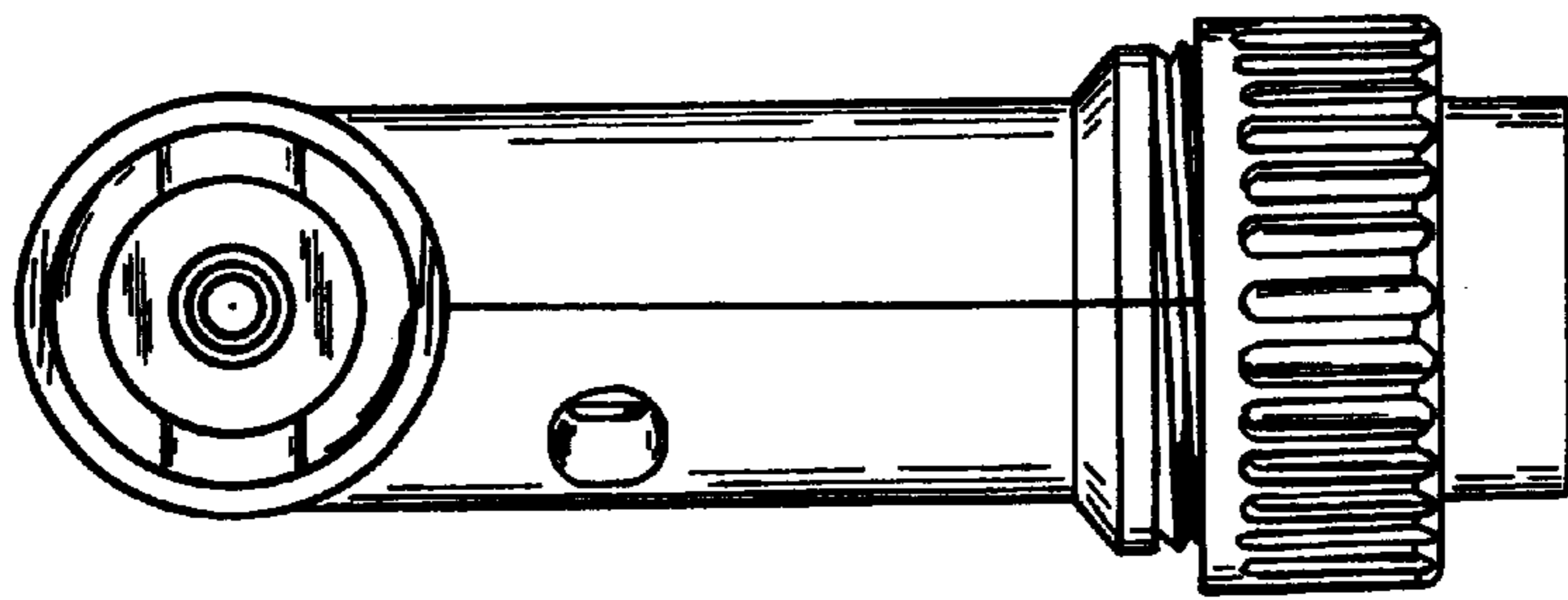

FIG. 2

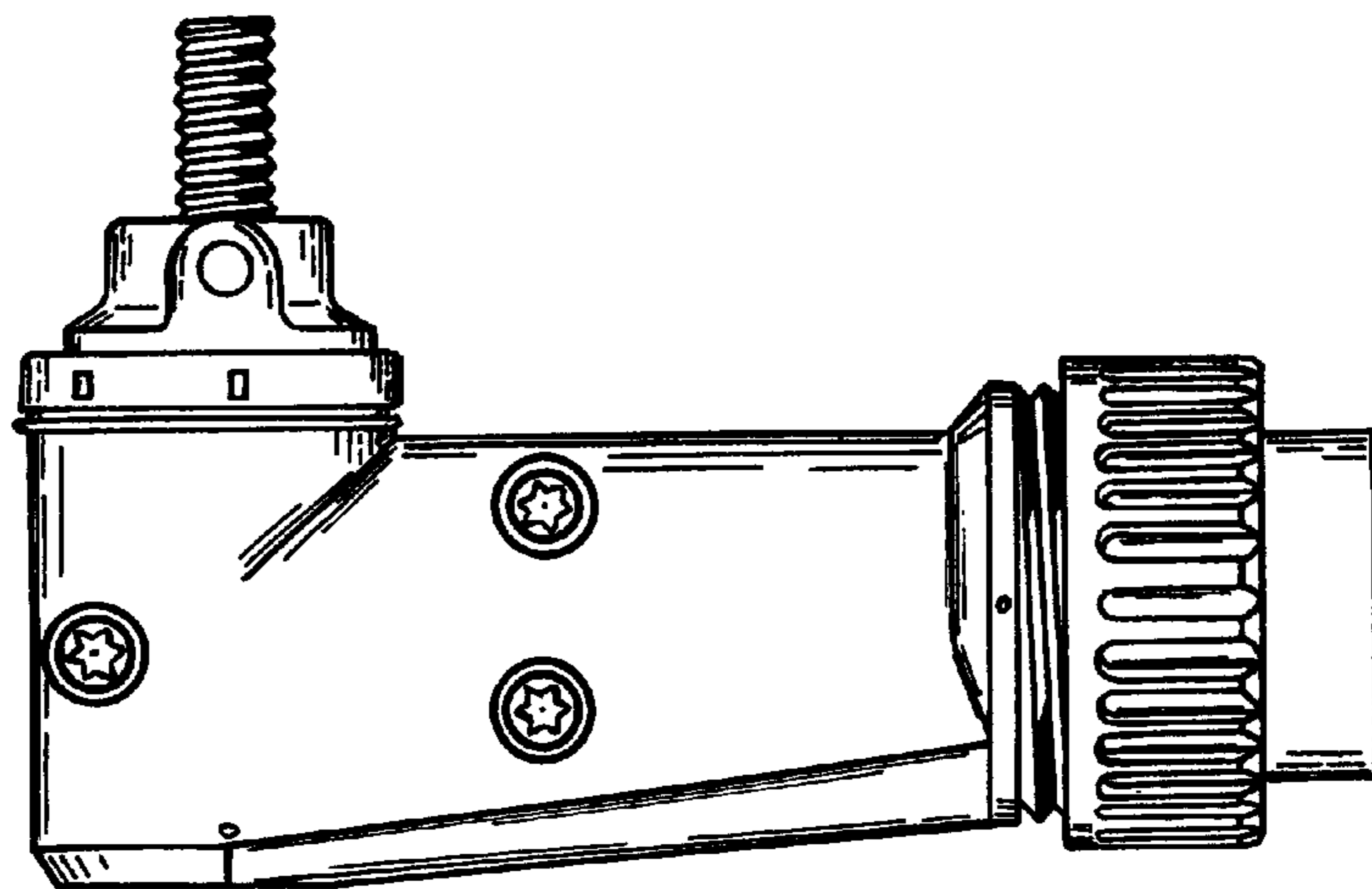

FIG. 3

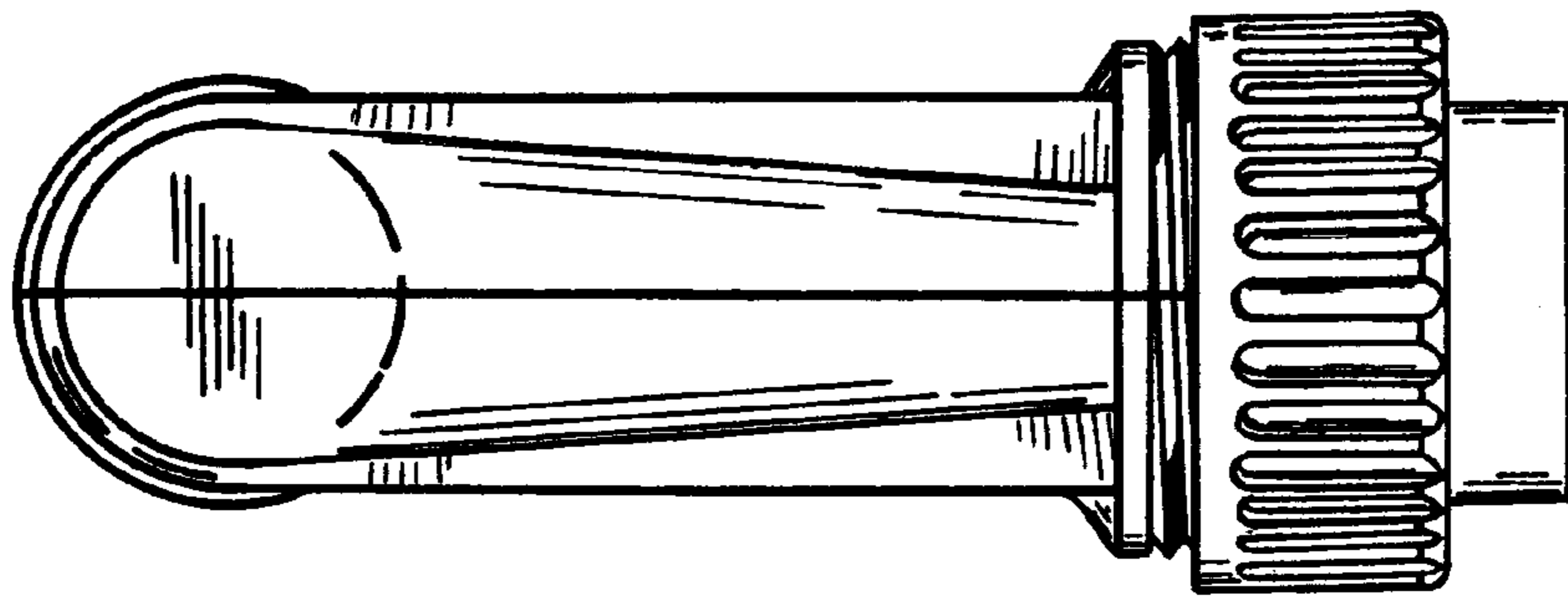

FIG. 4

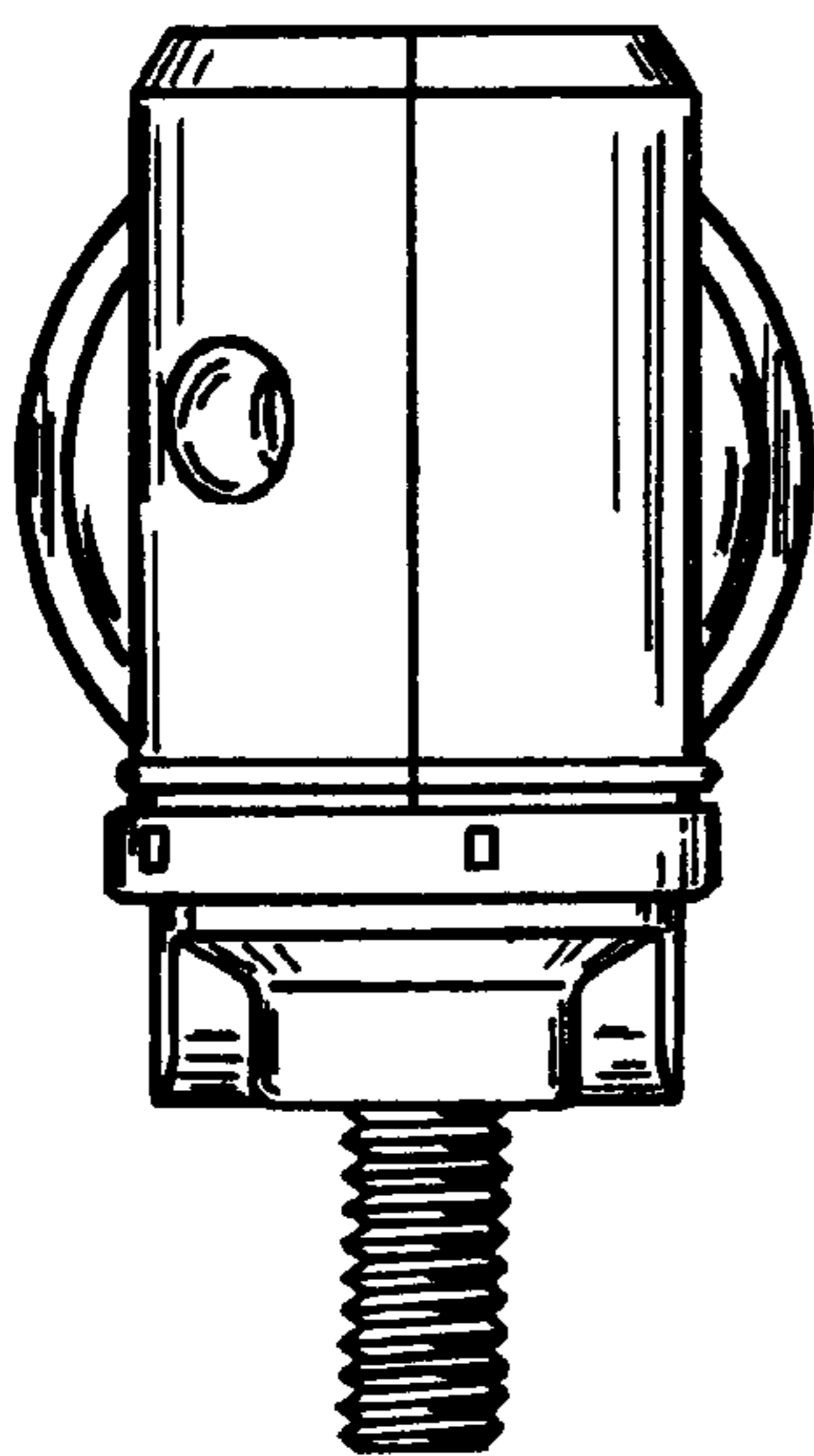

FIG. 5

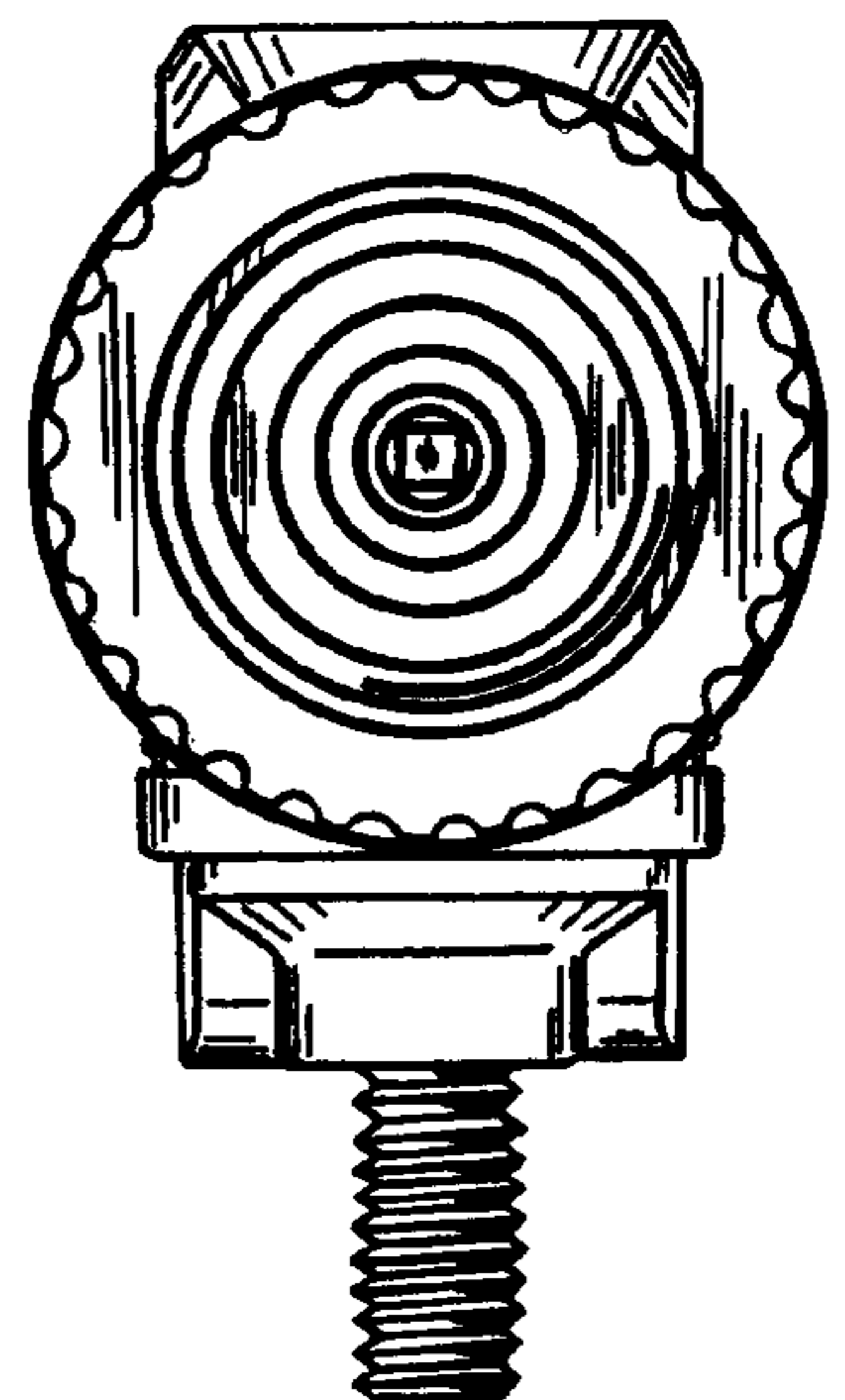

FIG. 6

UNITED STATES PATENT AND TRADEMARK OFFICE
CERTIFICATE OF CORRECTION

PATENT NO. : Des 439,124 S
DATED : March 20, 2001
INVENTOR(S) : Mark D. Duennes

Page 1 of 1

It is certified that error appears in the above-identified patent and that said Letters Patent is hereby corrected as shown below:

Title page,

Item [73], Assignee, should read:

-- [73] Assignee: **S-B Power Tool Company**, Chicago, Il (US) --

Signed and Sealed this

Twelfth Day of February, 2002

Attest:



Attesting Officer

JAMES E. ROGAN
Director of the United States Patent and Trademark Office