



US00D439112S

(12) **United States Design Patent**
Giraud

(10) **Patent No.:** **US D439,112 S**

(45) **Date of Patent:** **** Mar. 20, 2001**

(54) **DRINKING GLASS**

(75) Inventor: **Antoine Giraud, Vauvillers (FR)**

(73) Assignee: **La Rochere, Vauvillers (FR)**

(**) Term: **14 Years**

(21) Appl. No.: **29/121,860**

(22) Filed: **Apr. 17, 2000**

(30) **Foreign Application Priority Data**

Oct. 15, 1999 (XH) DM/049 524

(51) **LOC (7) Cl.** **07-01**

(52) **U.S. Cl.** **D7/519; D7/514**

(58) **Field of Search** D7/523, 509, 514,
D7/515, 516, 518, 519, 511, 533; 220/217,
519, 606; 215/374; D34/1

(56) **References Cited**

U.S. PATENT DOCUMENTS

- D. 92,218 * 5/1934 Walton D7/523
- D. 95,903 * 6/1935 Fenton D7/523
- D. 106,973 * 11/1937 Hansen D7/523
- D. 245,138 * 7/1977 Iwashita D7/519

- D. 247,540 * 3/1978 Iwashita D7/519
- D. 285,654 * 9/1986 MacLaughlin D9/500
- D. 340,166 * 10/1993 Hanger D7/533
- D. 369,519 * 5/1996 Wilson D7/523
- D. 372,639 * 8/1996 Kristinik D7/511
- D. 412,232 * 7/1999 Anderson D34/1
- D. 429,958 * 8/2000 Wilson D7/509
- 1,977,091 * 10/1934 Schutz 215/374

* cited by examiner

Primary Examiner—M. N. Pandozzi

(74) *Attorney, Agent, or Firm*—Young & Thompson

(57) **CLAIM**

The ornamental design for a drinking glass, as shown and described.

DESCRIPTION

FIG. 1 is a perspective view of a drinking glass showing my new design;

FIG. 2 is an elevational view thereof, the views taken at 90°, 180° and 270° from that of FIG. 2, about a vertical axis, being identical thereto;

FIG. 3 is a top plan view thereof; and,

FIG. 4 is a bottom plan view thereof.

1 Claim, 4 Drawing Sheets

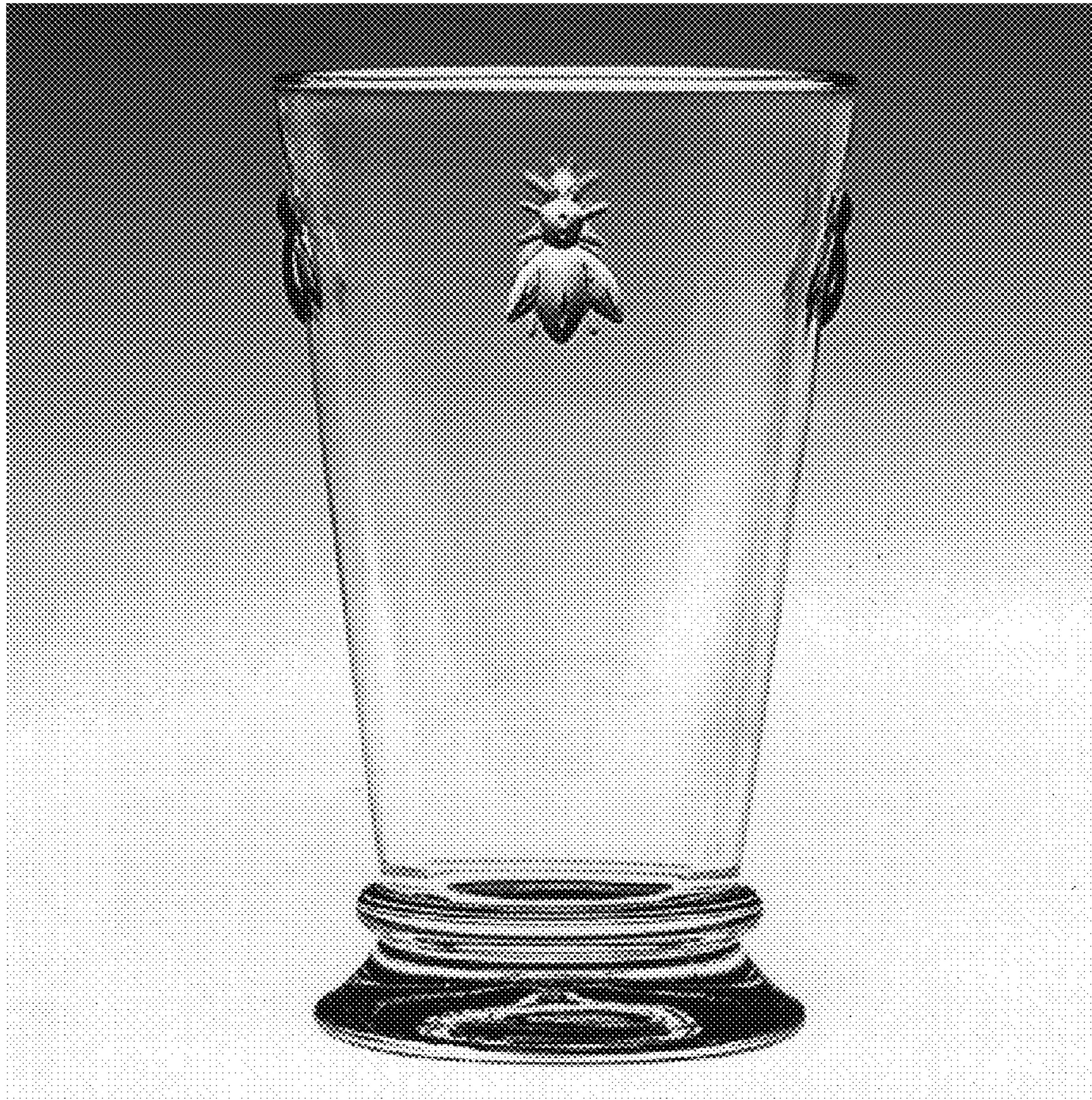



FIG. 1



FIG. 2



FIG. 3



FIG. 4