



US00D439110S

(12) **United States Design Patent**  
**Cozzolino**

(10) **Patent No.:** **US D439,110 S**

(45) **Date of Patent:** **\*\* Mar. 20, 2001**

(54) **BURNER GRATE**

(75) **Inventor:** **Steve Cozzolino, Chicago, IL (US)**

(73) **Assignee:** **W. C. Bradley Company, Columbus, GA (US)**

(\*\*) **Term:** **14 Years**

(21) **Appl. No.:** **29/127,731**

(22) **Filed:** **Aug. 11, 2000**

(51) **LOC (7) Cl.** ..... **07-02**

(52) **U.S. Cl.** ..... **D7/408**

(58) **Field of Search** ..... D7/346, 402, 407,  
D7/408, 409; D23/402; 126/39 B, 152 R,  
211, 214 C, 214 R, 215, 216; 219/443.1,  
437

(56) **References Cited**

**U.S. PATENT DOCUMENTS**

- D. 68,133 \* 9/1925 Cooney ..... D7/408
- D. 169,719 \* 6/1953 Agee ..... D7/408

- D. 218,791 \* 9/1970 Cunningham ..... D7/407
- D. 255,314 \* 6/1980 Huff ..... D7/407
- 2,571,741 \* 10/1951 Mayer ..... 126/214 C
- 2,974,214 \* 3/1961 Taniguchi ..... 219/437

\* cited by examiner

*Primary Examiner*—Robert M. Spear

(74) *Attorney, Agent, or Firm*—James W. Kayden; Thomas, Kayden, Horstemeyer & Risley

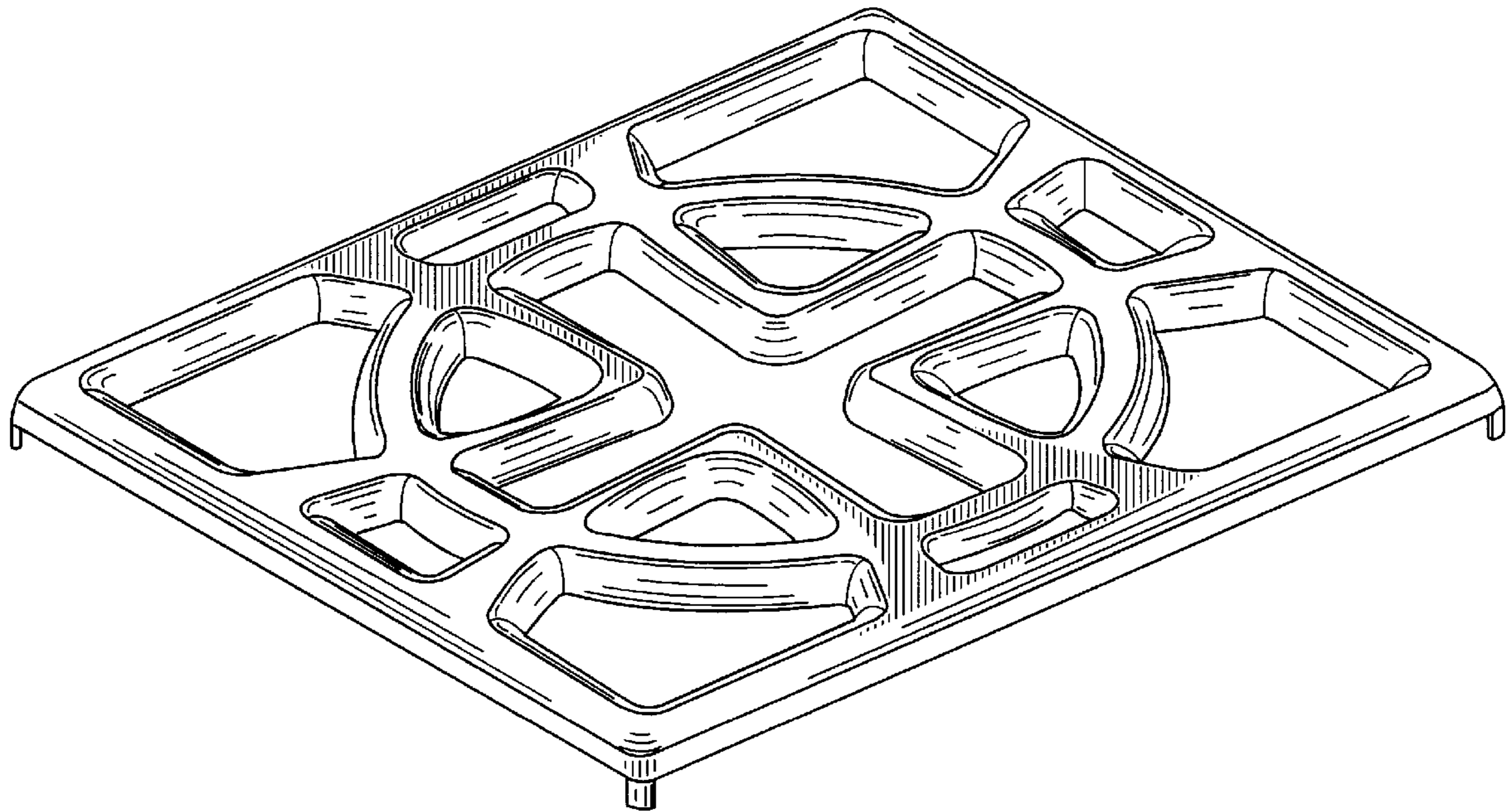
(57) **CLAIM**

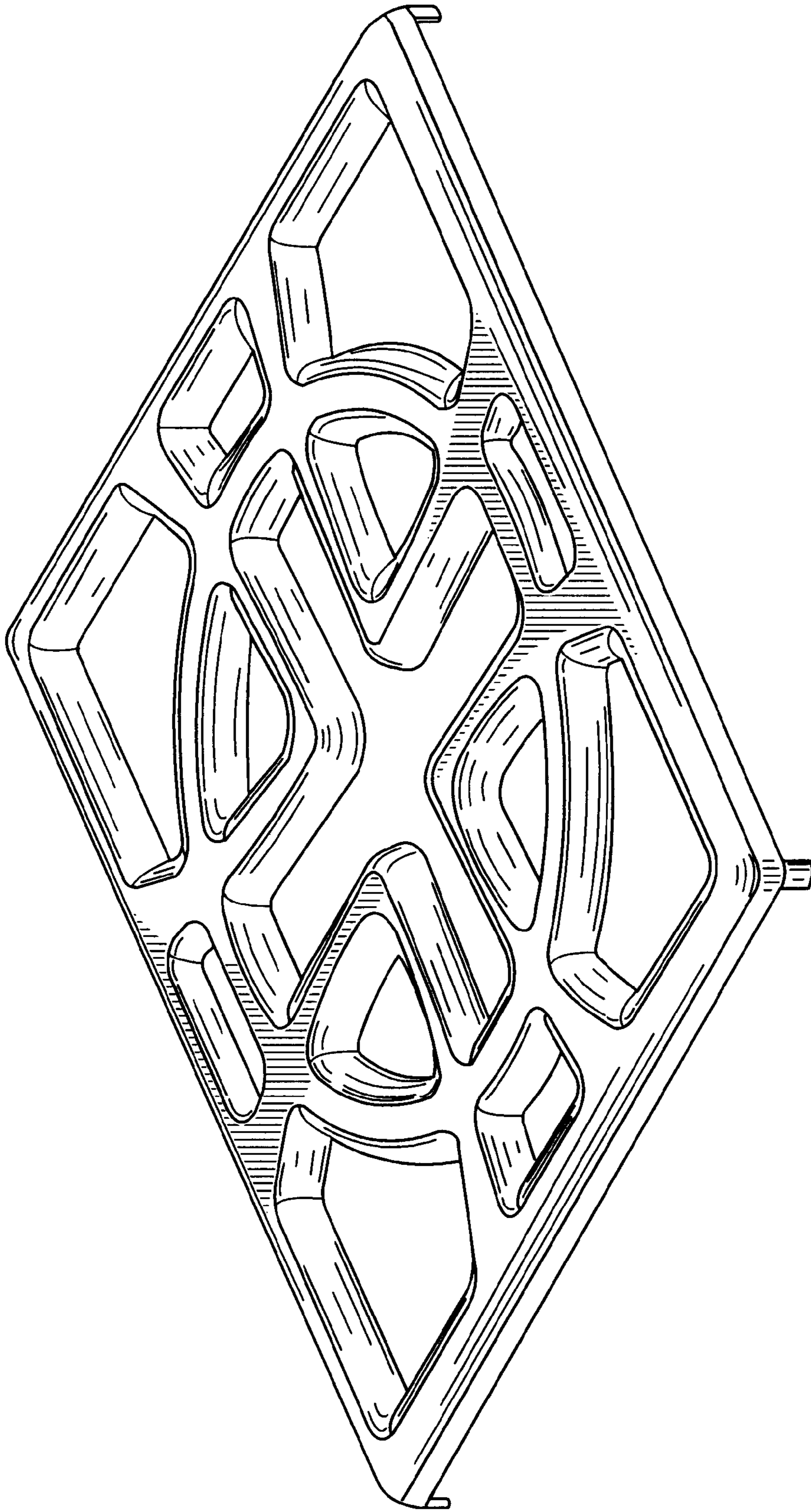
The ornamental design for a burner grate, as shown and described.

**DESCRIPTION**

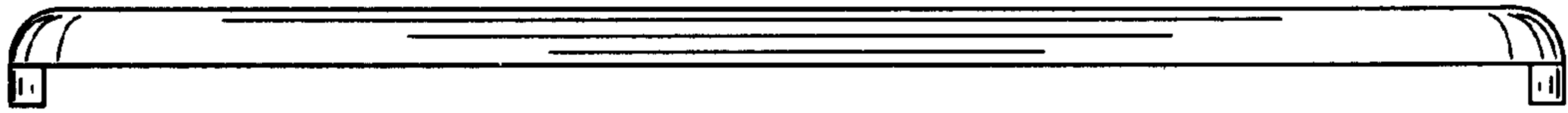
FIG. 1 is a perspective view showing my new burner grate; FIG. 2 is a right side elevational view thereof, the left side elevational view being a mirror image thereof; FIG. 3 is a top plan view thereof; FIG. 4 is a bottom plan view thereof; and, FIG. 5 is a front elevational view thereof, the rear elevational view being a mirror image thereof.

**1 Claim, 3 Drawing Sheets**

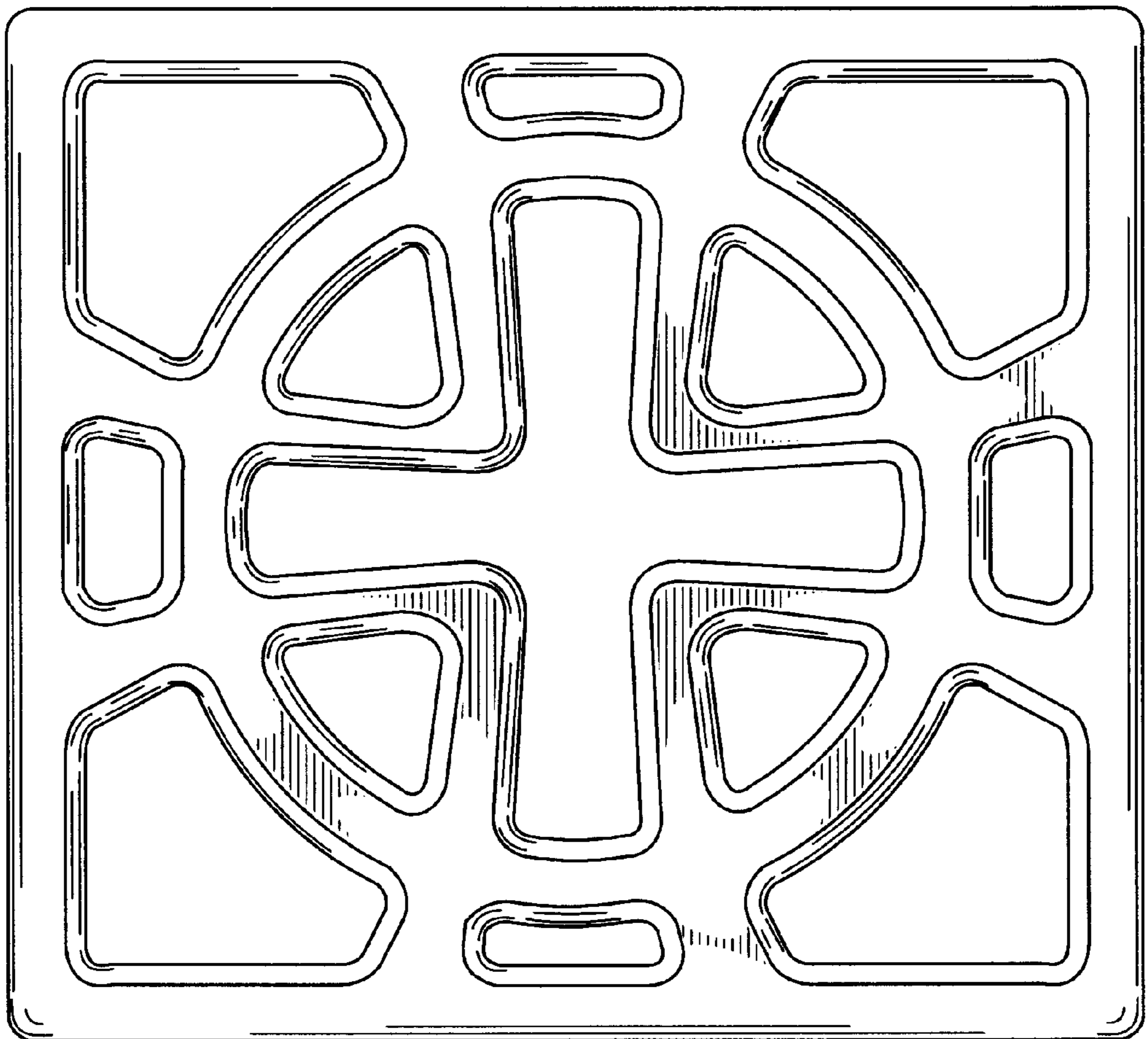




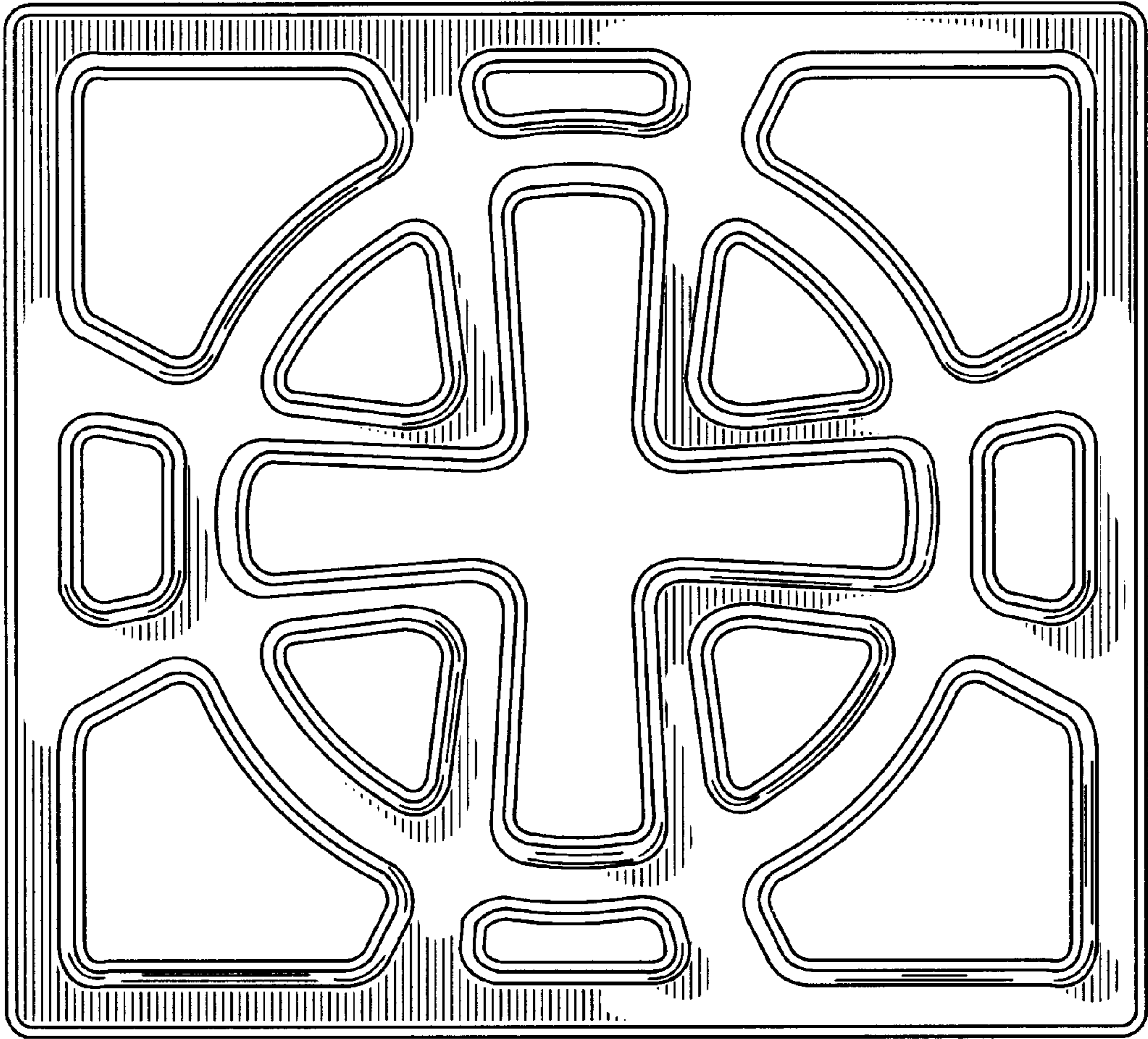
**Fig. 1**



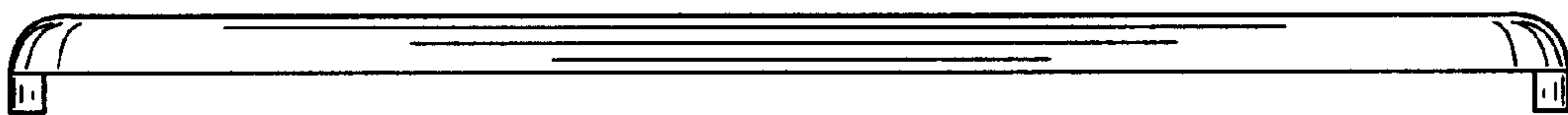
**Fig. 2**



**Fig. 3**



**Fig. 4**



**Fig. 5**