



US00D439031S

(12) **United States Design Patent**  
**Matis et al.**

(10) **Patent No.:** **US D439,031 S**

(45) **Date of Patent:** **\*\* Mar. 20, 2001**

(54) **FOOTWEAR OUTSOLE**

D. 414,922 \* 10/1999 Wright ..... D2/960  
D. 417,946 \* 12/1999 Turner ..... D2/960

(75) Inventors: **Clark A. Matis**, Charlotte, VT (US);  
**Bruce Rogers**, Portland, OR (US)

**OTHER PUBLICATIONS**

(73) Assignee: **Wolverine World Wide, Inc.**,  
Rockford, MI (US)

*Eastbay*, catalog 1999.  
Nike Footwear Spring Catalog 1999, p. 80.  
Nike All Conditions Gear Fall Catalog 1998, p. 5.  
Road Runner Sports RAC Exclusive Preview Catalog 1998,  
pp. 51 and 79.  
Merrell Outdoor Footwear Fall 1999 Catalog, pp. 5 and 18.

(\*\*) Term: **14 Years**

\* cited by examiner

(21) Appl. No.: **29/113,793**

(22) Filed: **Nov. 11, 1999**

*Primary Examiner*—Celia Murphy

(51) **LOC (7) Cl.** ..... **02-04**

(74) *Attorney, Agent, or Firm*—Warner Norcross & Judd

(52) **U.S. Cl.** ..... **D2/959; D2/947; D2/954;**  
**D2/956; D2/957; D2/960**

(57) **CLAIM**

(58) **Field of Search** ..... D2/760, 902, 904,  
D2/908, 909, 911, 914, 916, 920, 946–948,  
951–962, 964, 972, 977; 36/22 R, 24.5,  
25 A, 25 R, 28, 29, 32 R, 43, 59 C, 59 R,  
67 A, 72 C, 102, 103, 129, 134, 149

The ornamental design for footwear outsole, as shown and described.

**DESCRIPTION**

(56) **References Cited**

FIG. 1 is a bottom plan view of the shoe sole embodying the new design;  
FIG. 2 is a right side elevational view thereof;  
FIG. 3 is a left side elevational view thereof;  
FIG. 4 is a front elevational view thereof;  
FIG. 5 is a rear elevational view thereof; and,  
FIG. 6 is a perspective view thereof.  
FIGS. 2–6 show portions of a midsole in broken lines. The midsole portions are shown for environmental purposes and form no part of the claimed design.

**U.S. PATENT DOCUMENTS**

D. 299,185	*	1/1989	Selbiger	.....	D2/959
D. 348,975	*	7/1994	Rogers et al.	.....	D2/960
D. 363,371	*	10/1995	Werman	.....	D2/957
D. 399,997	*	10/1998	Girard	.....	D2/960
D. 401,397	*	11/1998	Chen	.....	D2/957
D. 410,138	*	5/1999	Turner et al.	.....	D2/959
D. 412,051	*	7/1999	Fogg	.....	D2/959
D. 412,239	*	7/1999	Sorofman	.....	D2/959
D. 413,713	*	9/1999	Hernandez	.....	D2/956

**1 Claim, 6 Drawing Sheets**

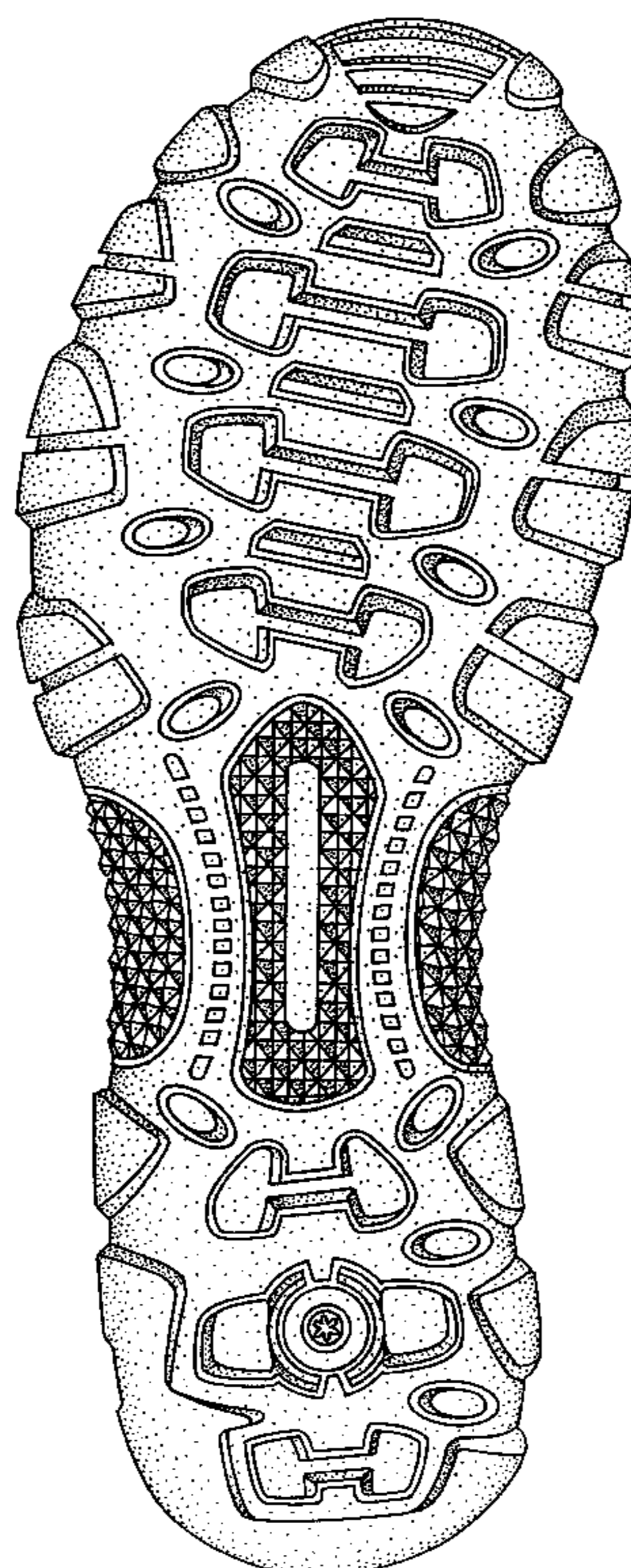

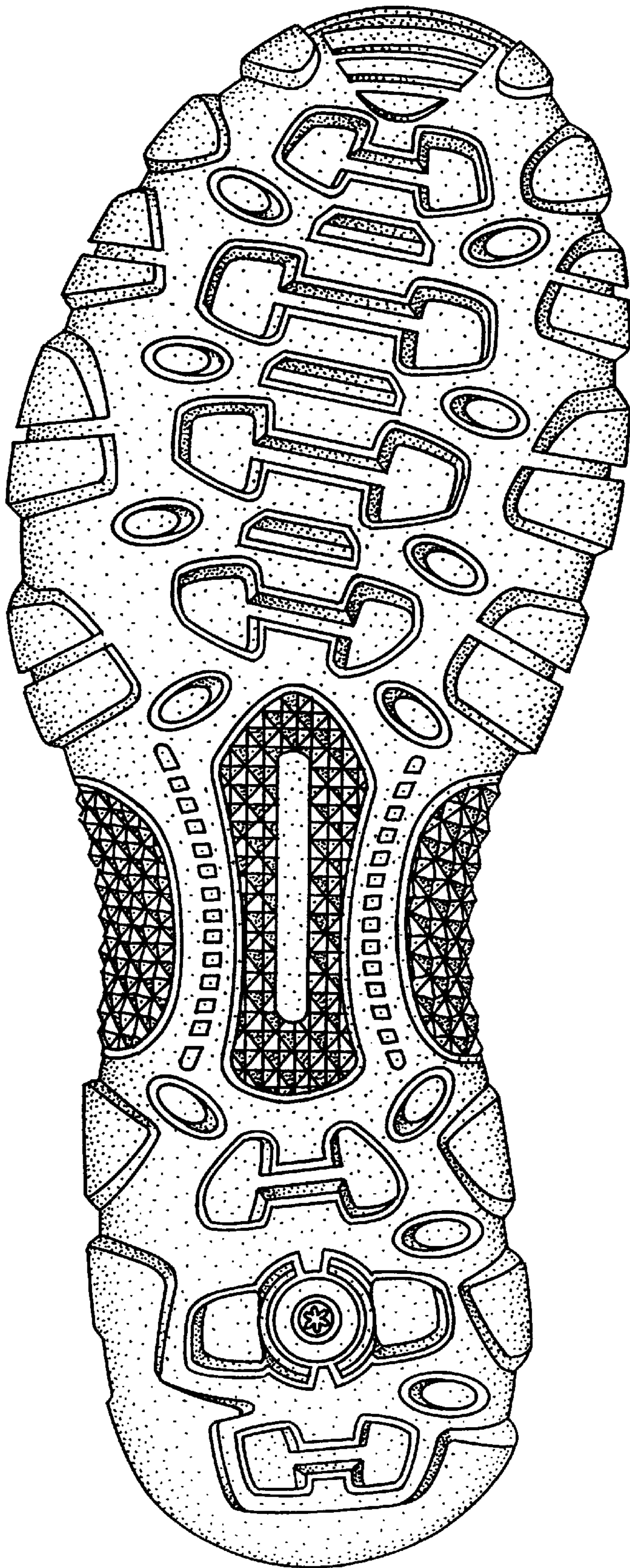

FIG. 1



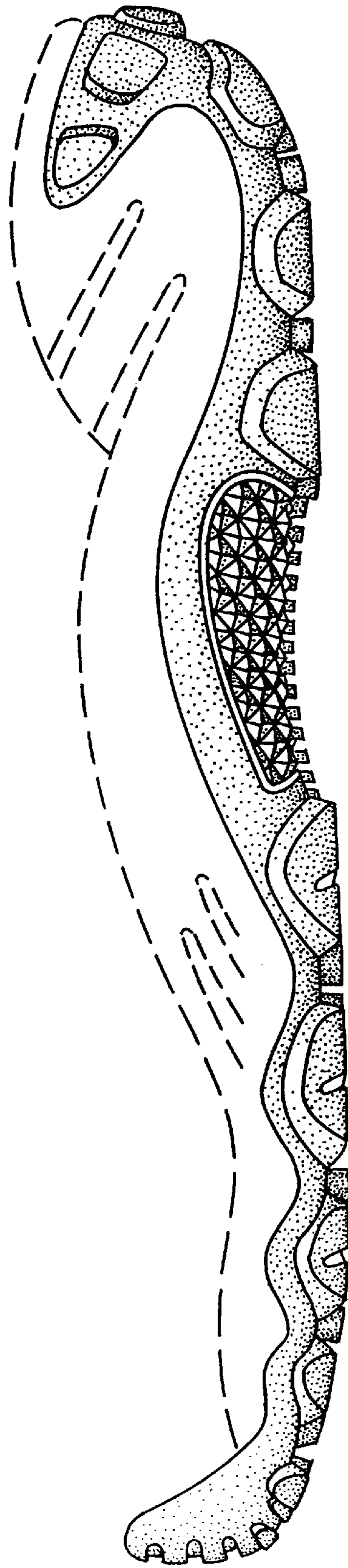

FIG. 2

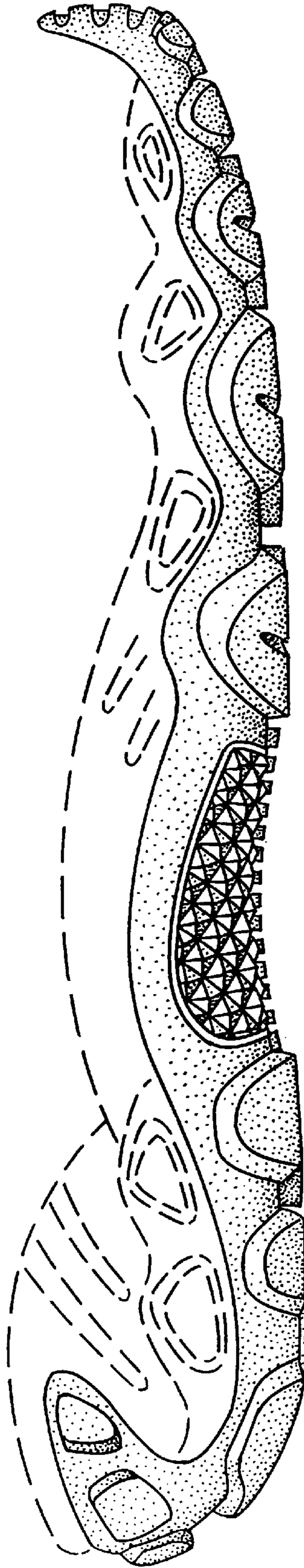

FIG. 3

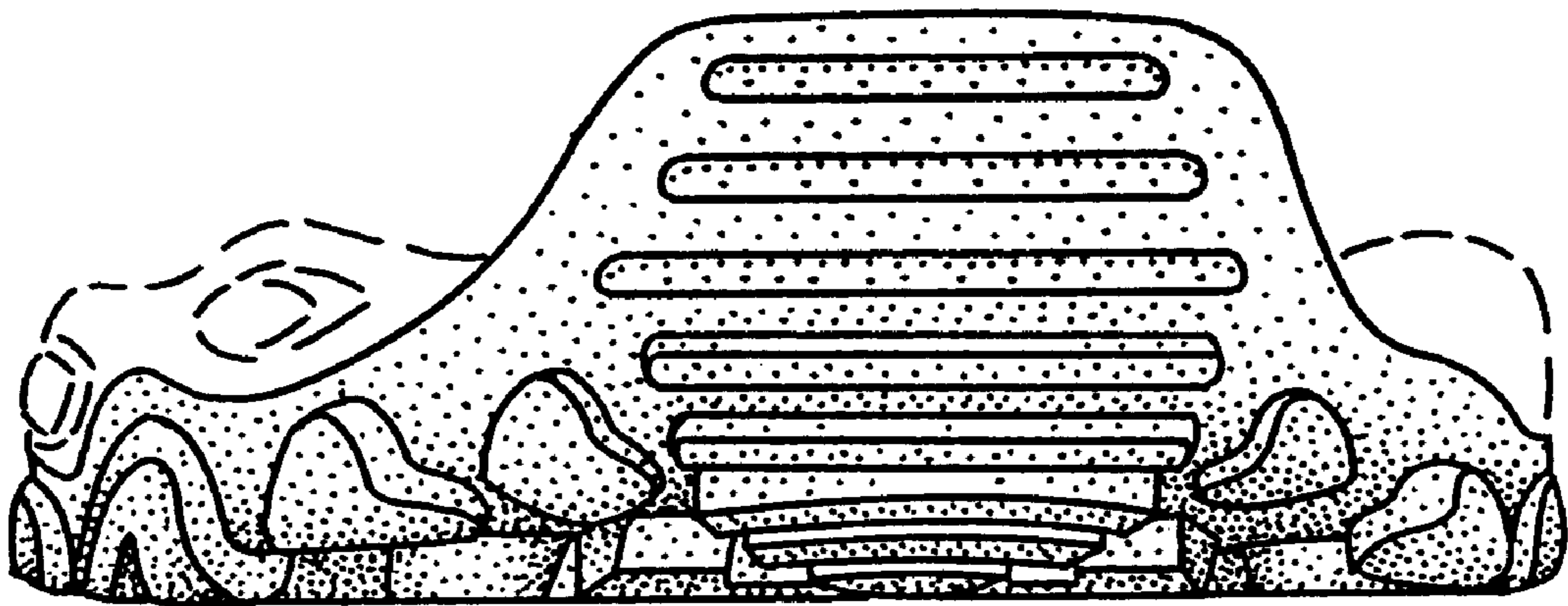

FIG. 4

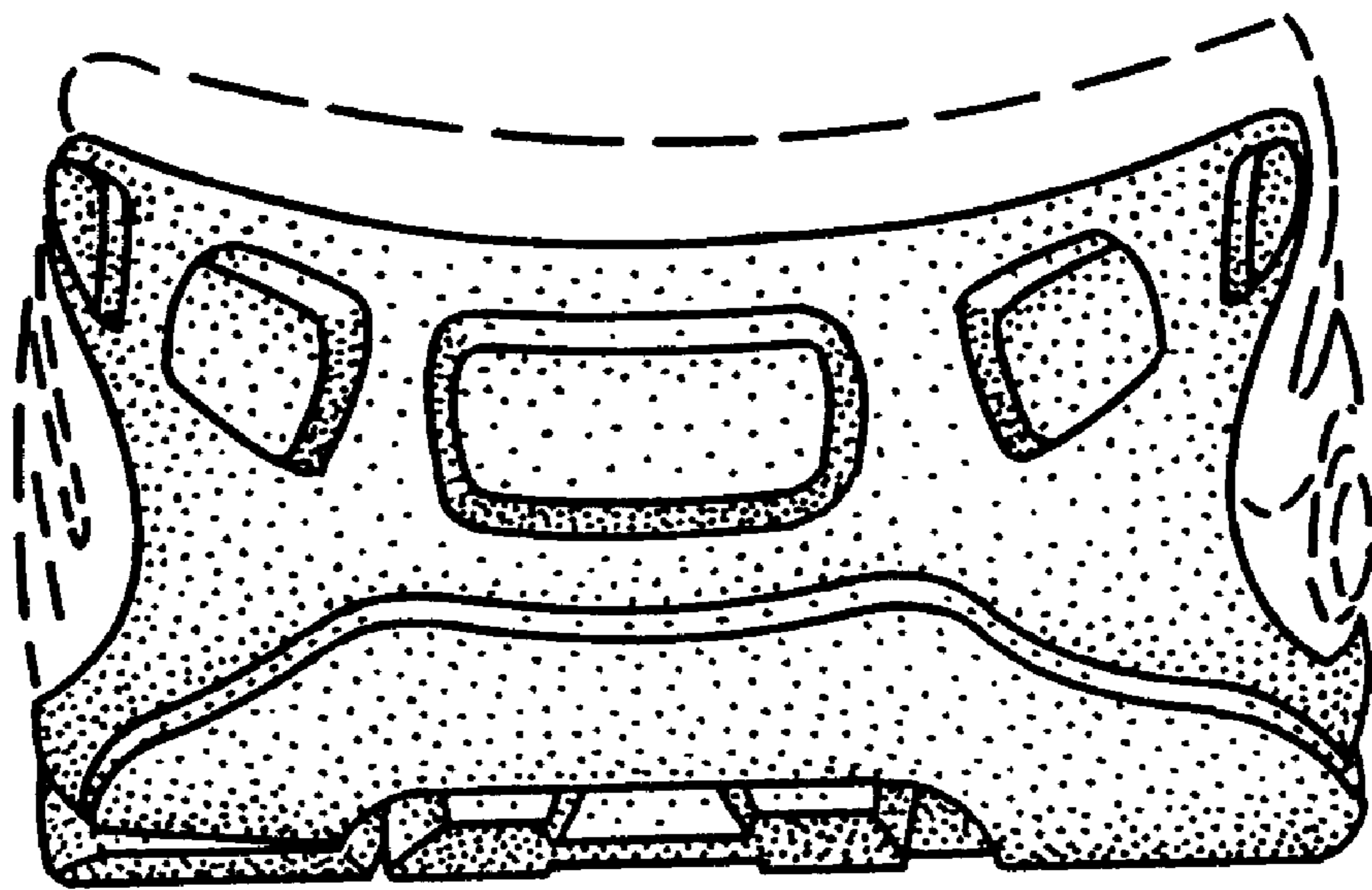

FIG. 5



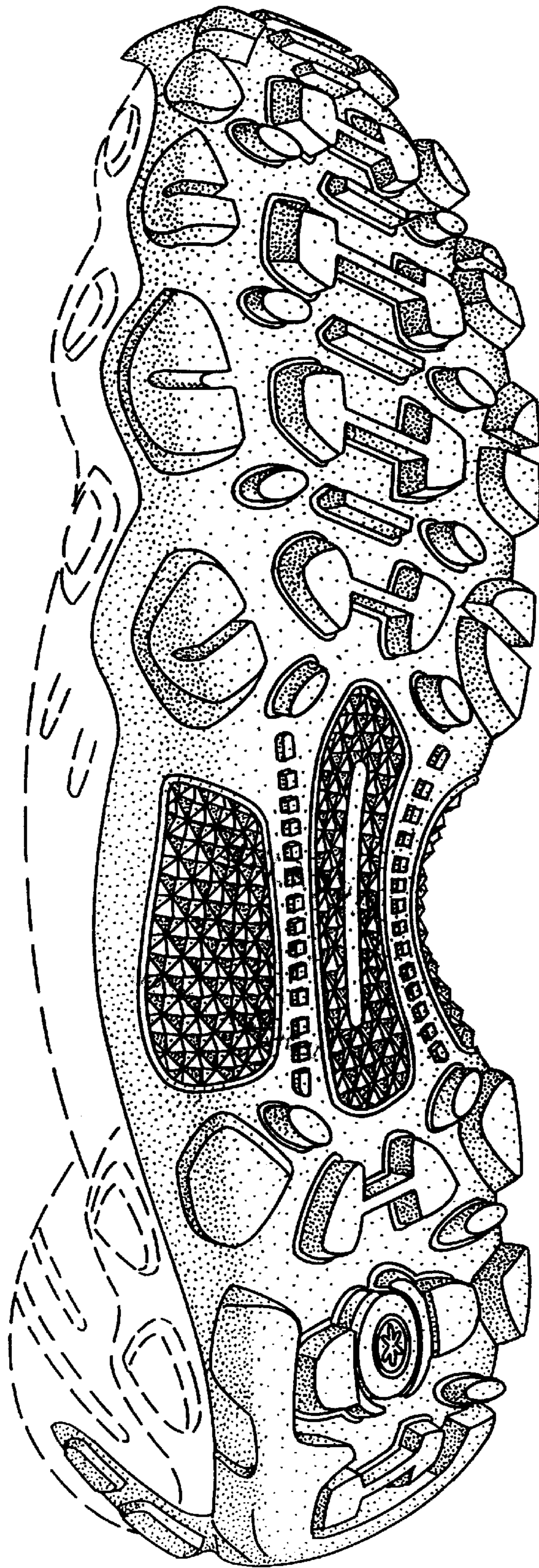

FIG. 6