



US00D438976S

(12) **United States Design Patent**
Thomas

(10) **Patent No.:** **US D438,976 S**

(45) **Date of Patent:** **** Mar. 13, 2001**

(54) **MESSAGE DEVICE**

(76) Inventor: **Norma O. Thomas**, 1865 Pocano Ct., Sparks, NV (US) 89434

(**) Term: **14 Years**

(21) Appl. No.: **29/120,498**

(22) Filed: **Mar. 20, 2000**

(51) **LOC (7) Cl.** **28-03**

(52) **U.S. Cl.** **D24/214**

(58) **Field of Search** D24/200, 211, D24/214; 601/134, 135, 136, 137; 15/207.2, 209.1, 229.11, 229.12, 229.13, 229.14

(56) **References Cited**

U.S. PATENT DOCUMENTS

D. 42,435	*	4/1912	Erskins	D24/211
D. 344,137	*	2/1994	Yoo	D24/200
D. 344,591	*	2/1994	Zhuang	D24/211
2,466,470	*	4/1949	Norris	601/131
3,411,498	*	11/1968	Reiter	601/136
5,389,063	*	2/1995	Wu	601/135
6,026,534	*	2/2000	Gonda et al.	15/207.2

* cited by examiner

Primary Examiner—Stella Reid

(74) *Attorney, Agent, or Firm*—Brian C. Kelly

(57) **CLAIM**

The ornamental design for a message device, as shown and described.

DESCRIPTION

FIG. 1 is a perspective view of a message device, showing my new design;

FIG. 2 is a top view thereof;

FIG. 3 is a bottom view thereof;

FIG. 4 is a left side view thereof, the right side view being a mirror image;

FIG. 5 is a front view thereof, rear view being a mirror image;

FIG. 6 is a perspective view of a second embodiment of the message device;

FIG. 7 is a top view thereof;

FIG. 8 is a bottom view thereof;

FIG. 9 is a left side view thereof, the right side view being a mirror image;

FIG. 10 is a front view thereof, the rear view being a mirror image;

FIG. 11 is a perspective view of a third embodiment of the message device;

FIG. 12 is a top view thereof;

FIG. 13 is a bottom view thereof;

FIG. 14 is a left side view thereof, the right side view being a mirror image;

FIG. 15 is a front view thereof, the rear view being a mirror image;

FIG. 16 is a perspective view of a fourth embodiment of the message device;

FIG. 17 is a top view thereof;

FIG. 18 is a bottom view thereof;

FIG. 19 is a left side view thereof, the right side view being a mirror image; and,

FIG. 20 is a front view thereof, the rear view being a mirror image.

1 Claim, 4 Drawing Sheets

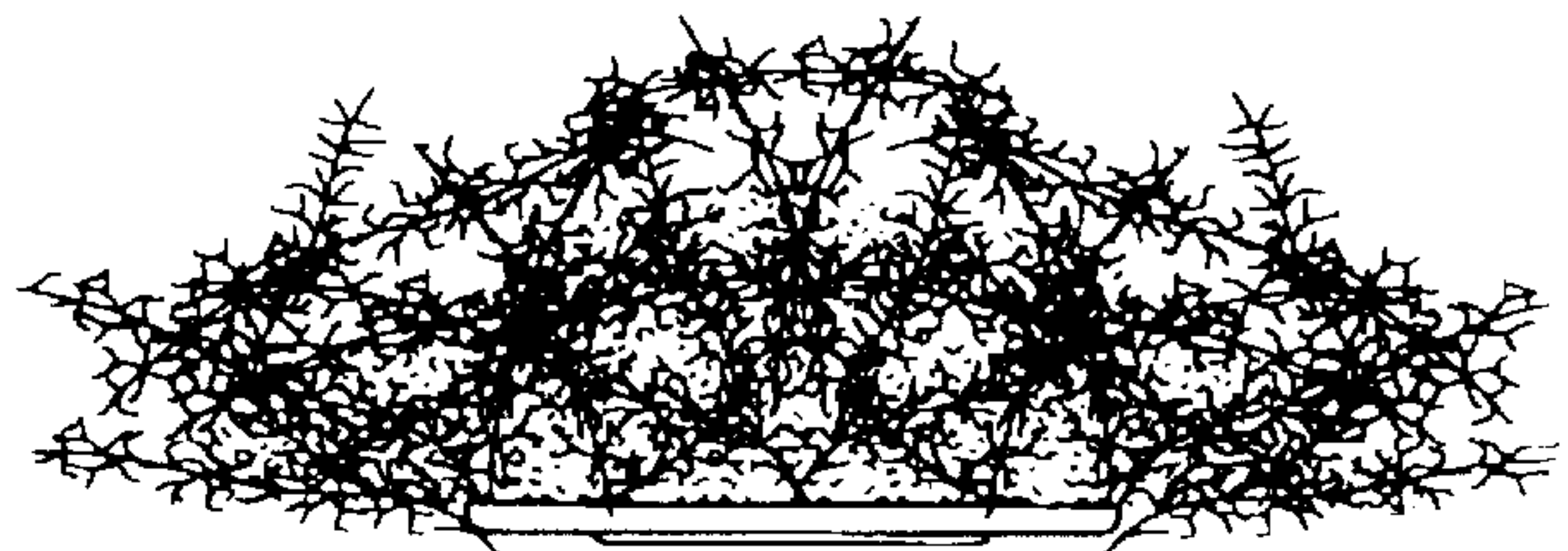
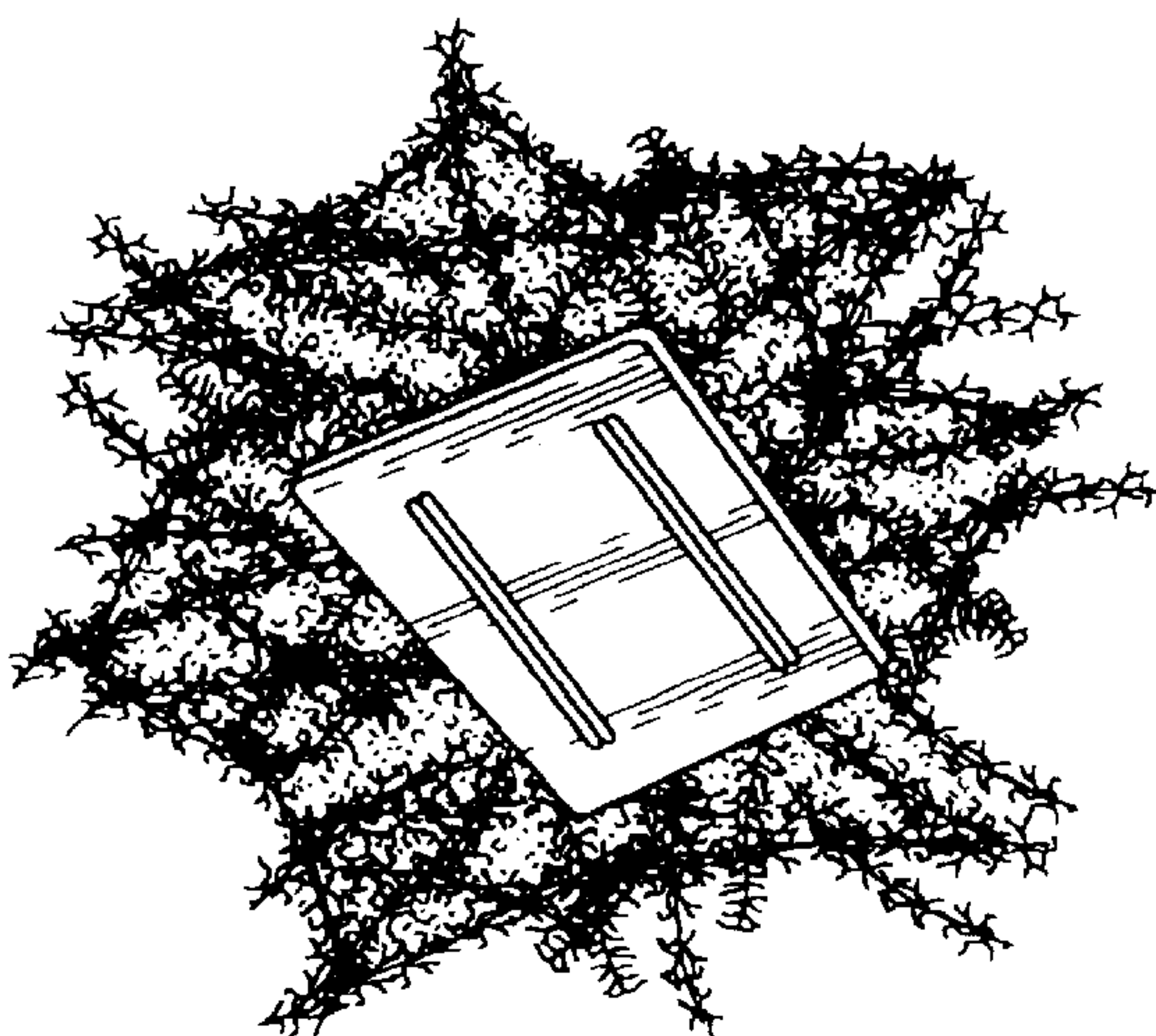

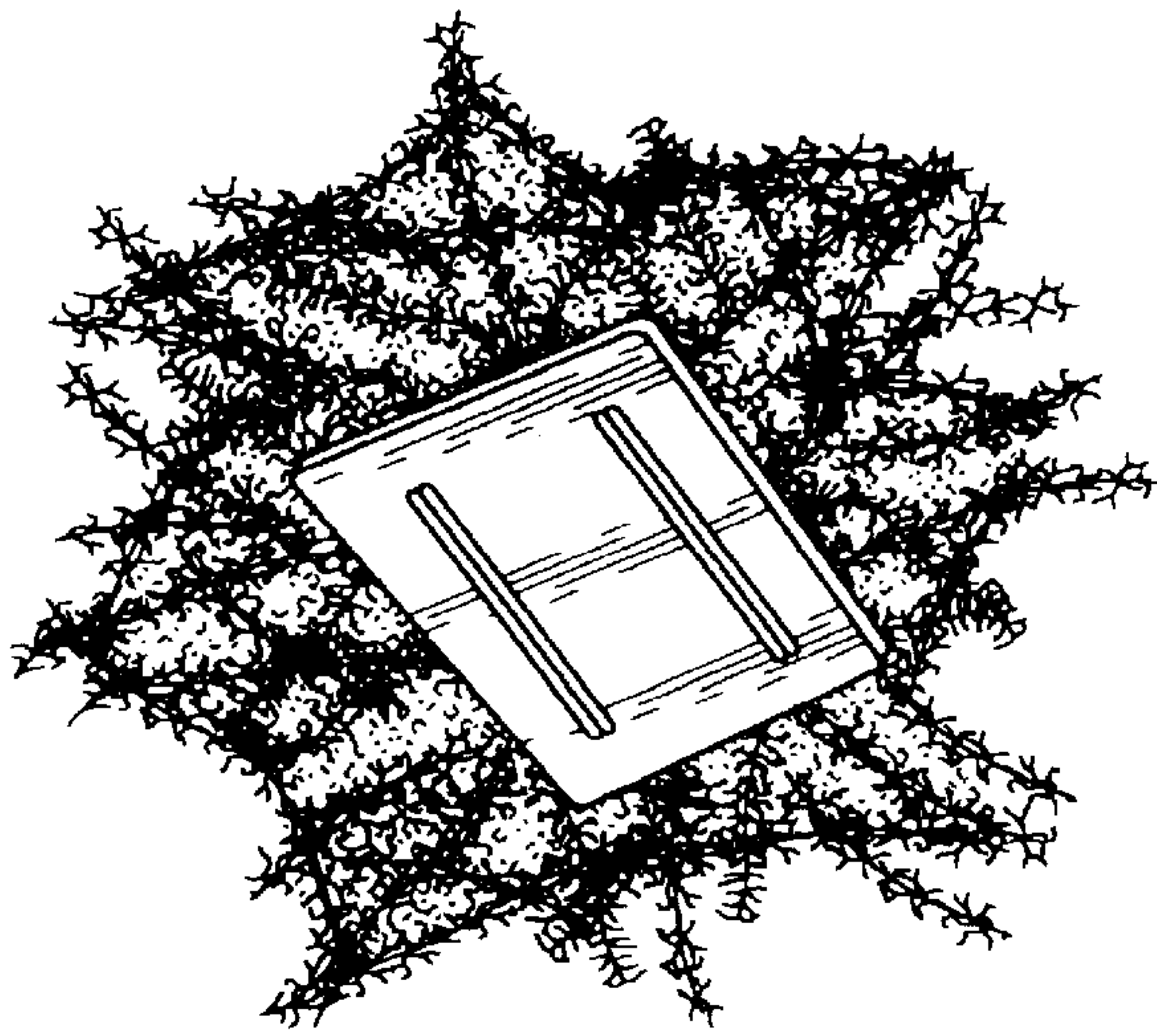

Fig. 1

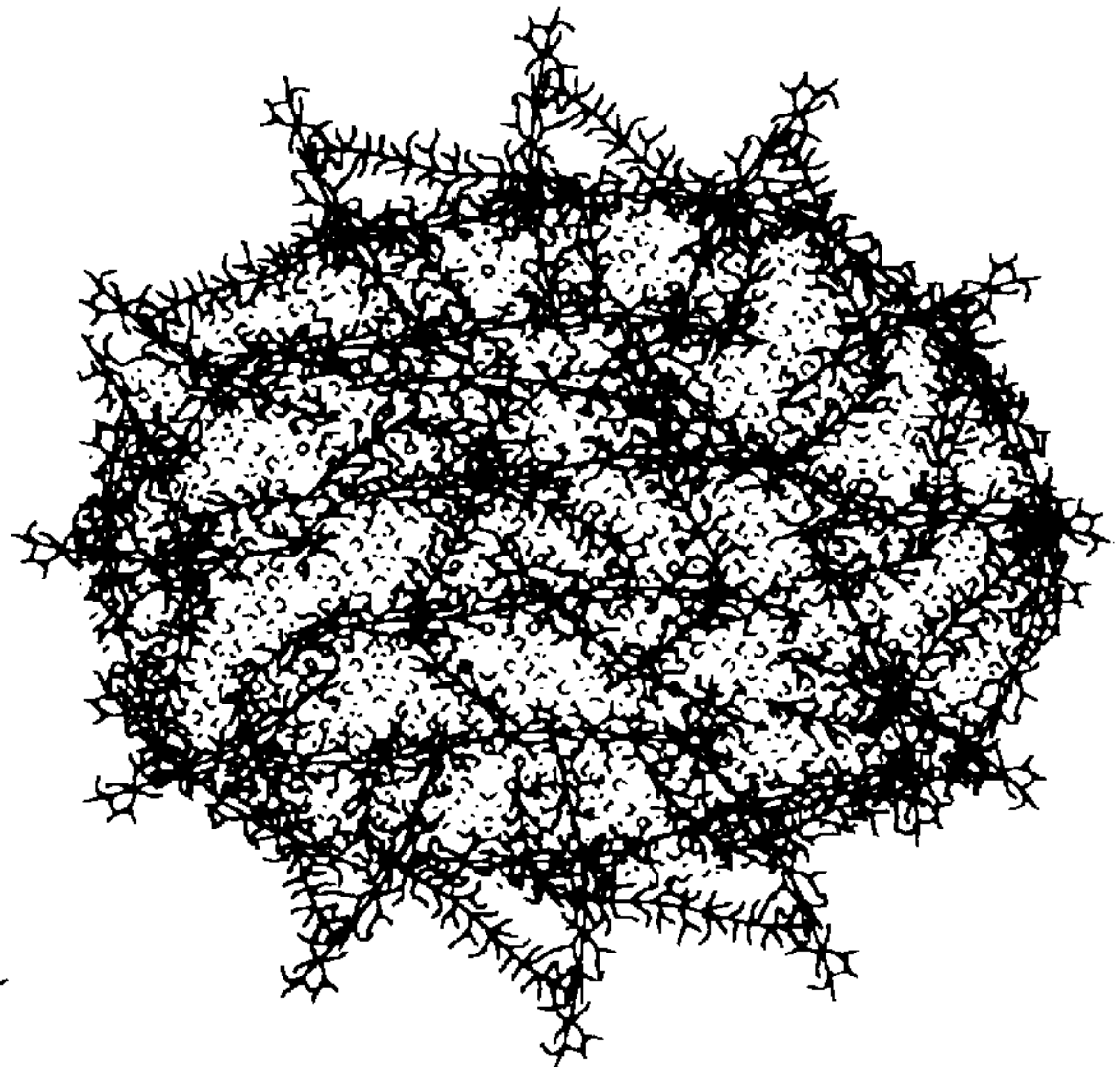

Fig. 2

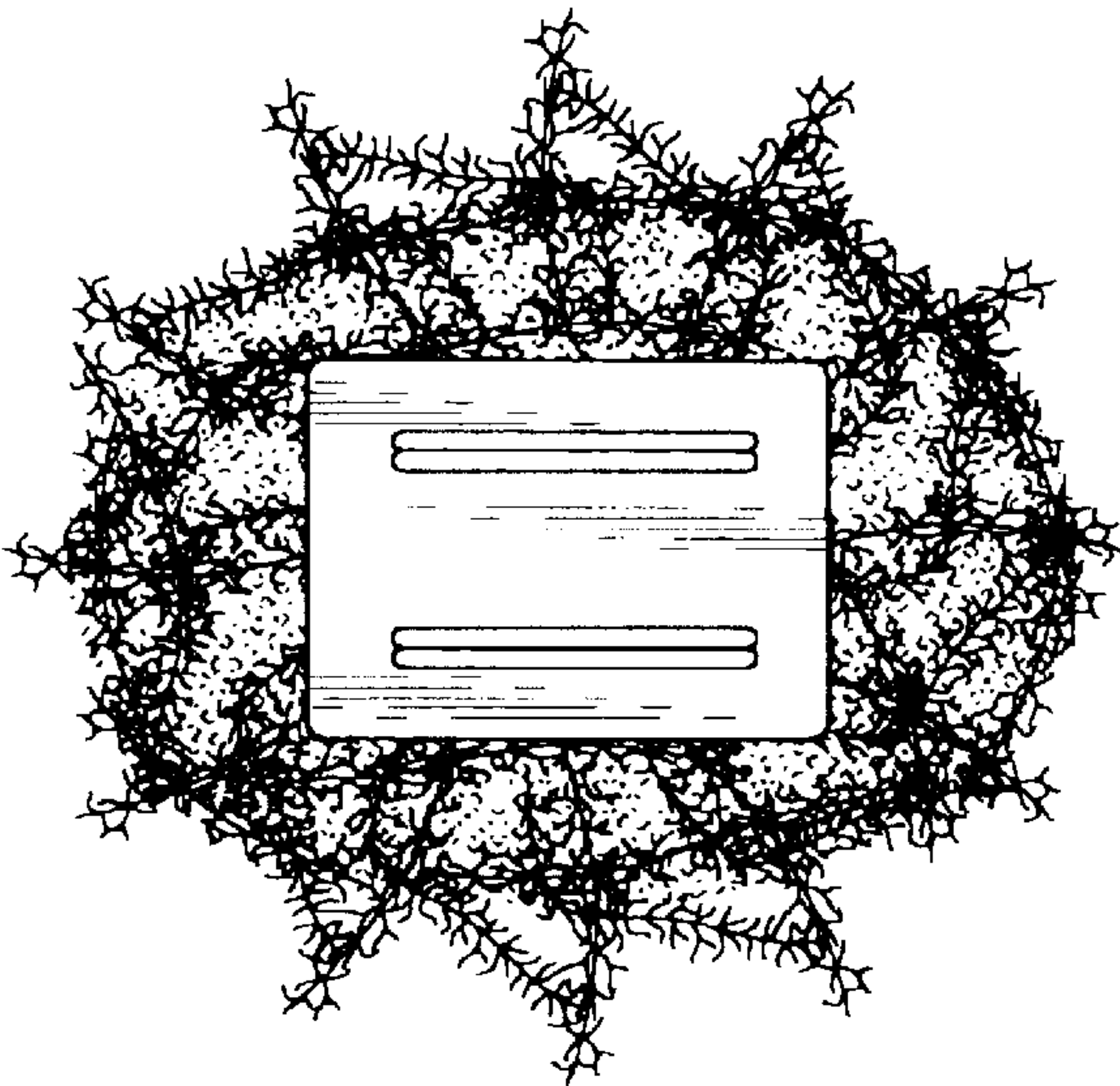

Fig. 3

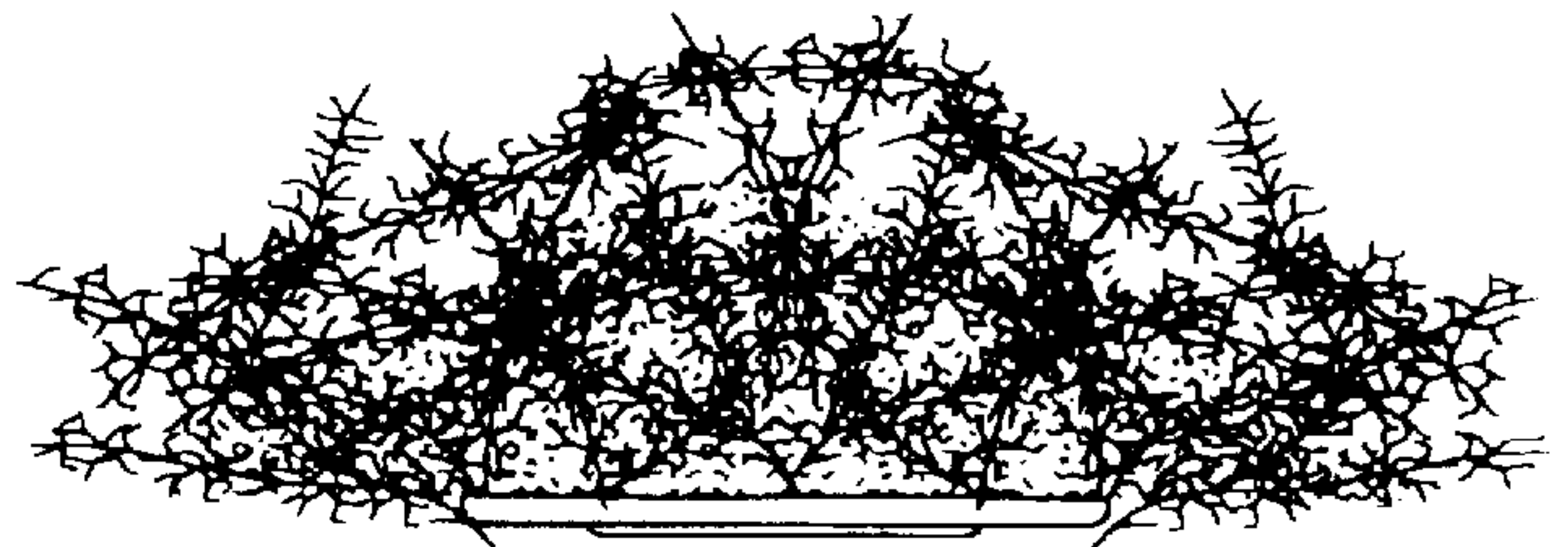

Fig. 4

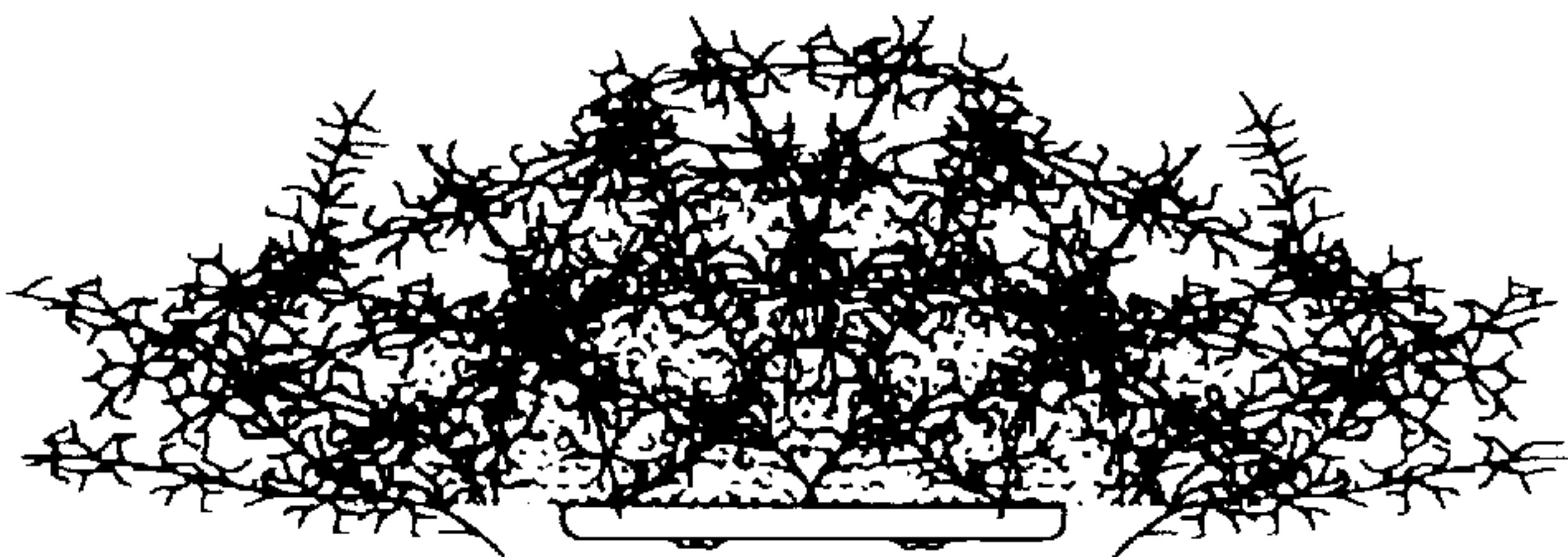

Fig. 5

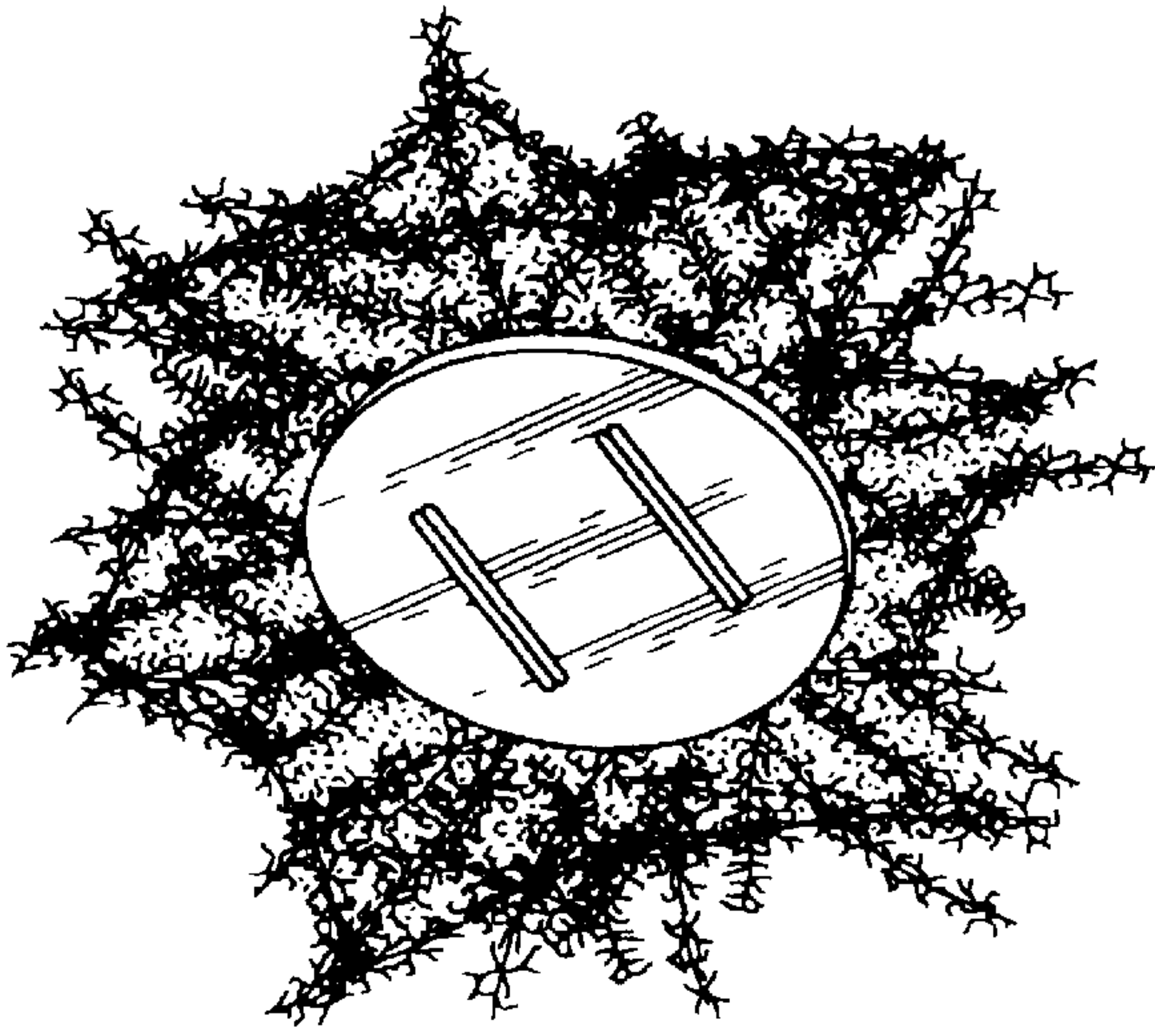

Fig. 6

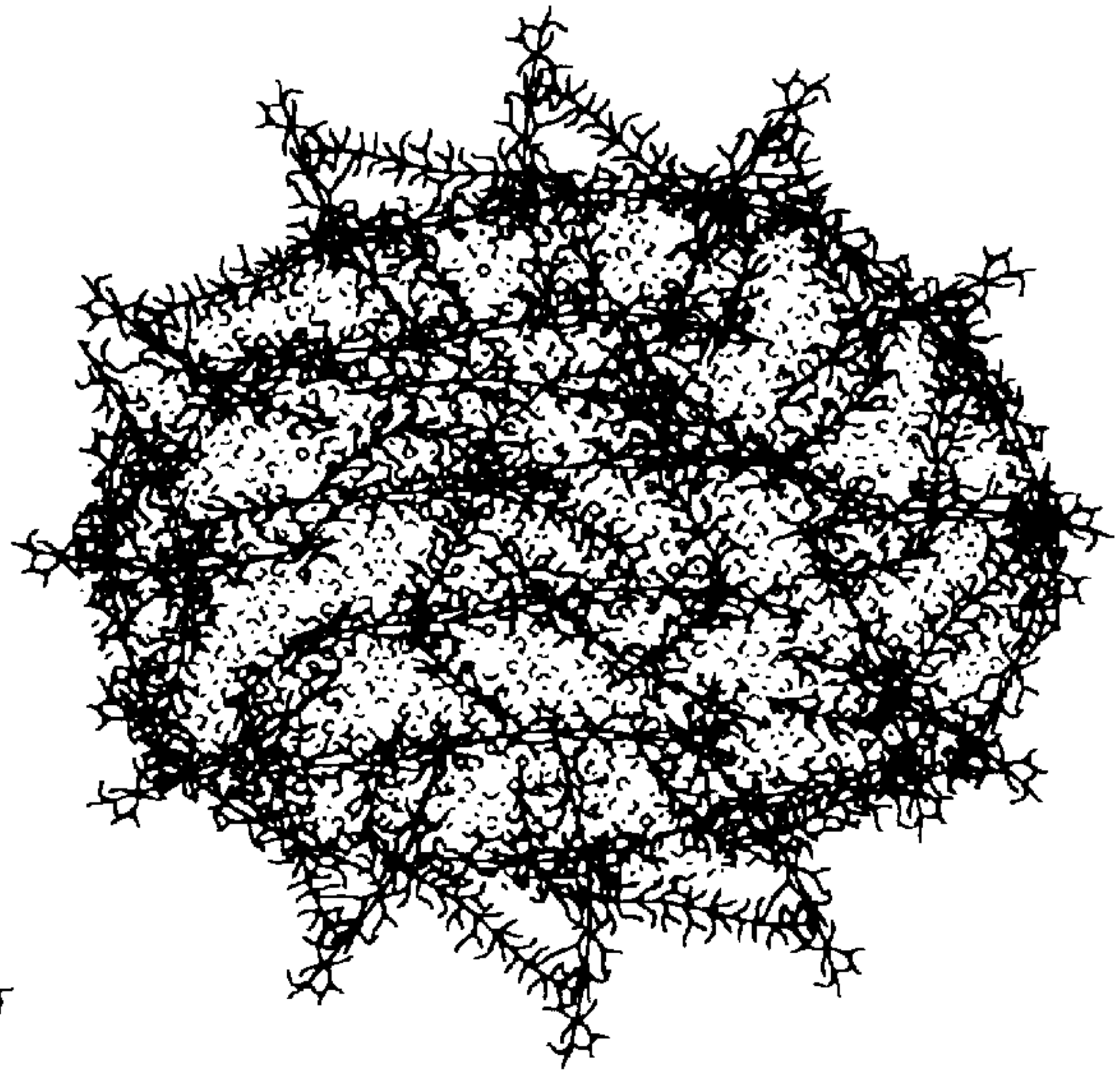

Fig. 7

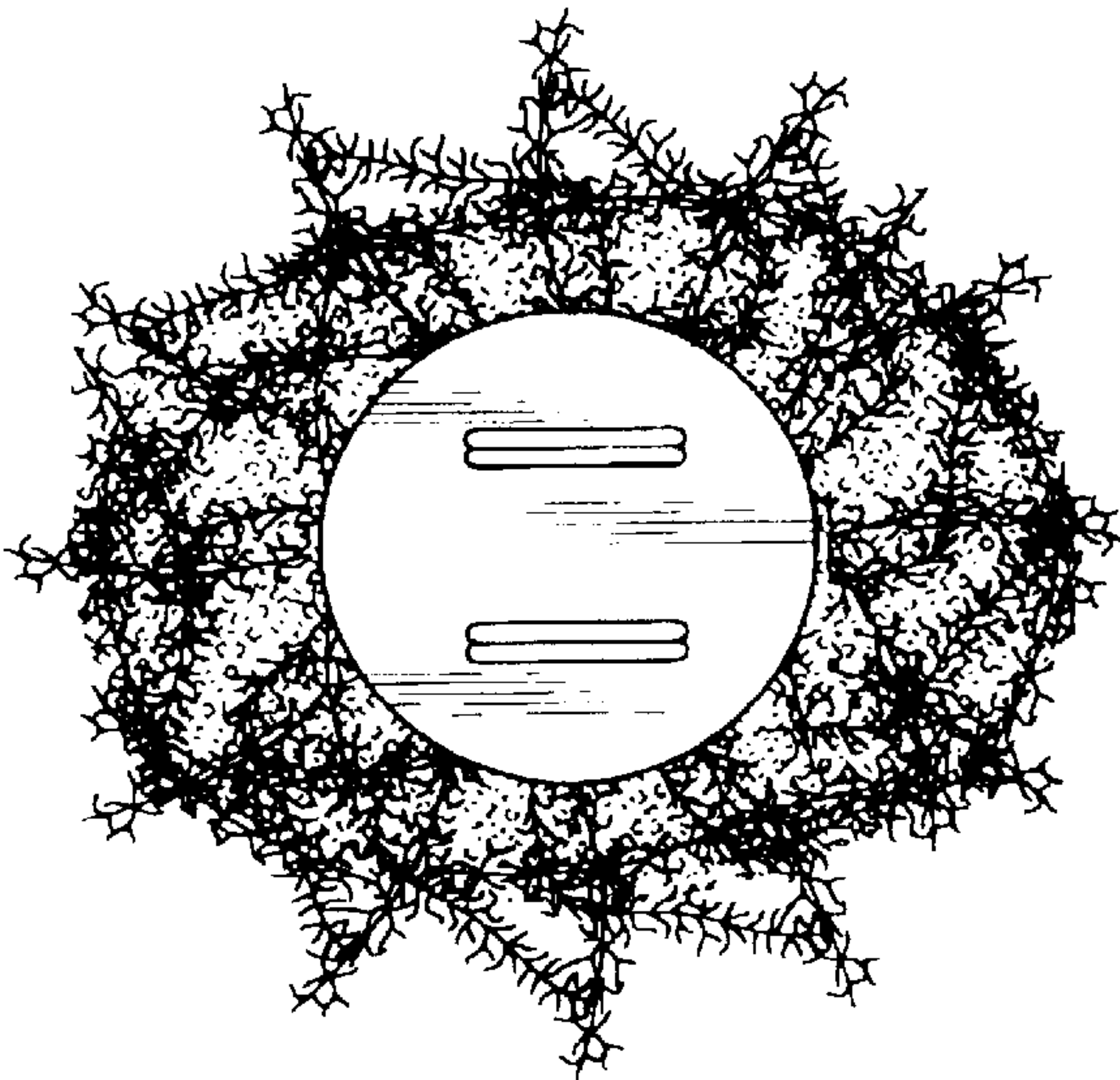

Fig. 8

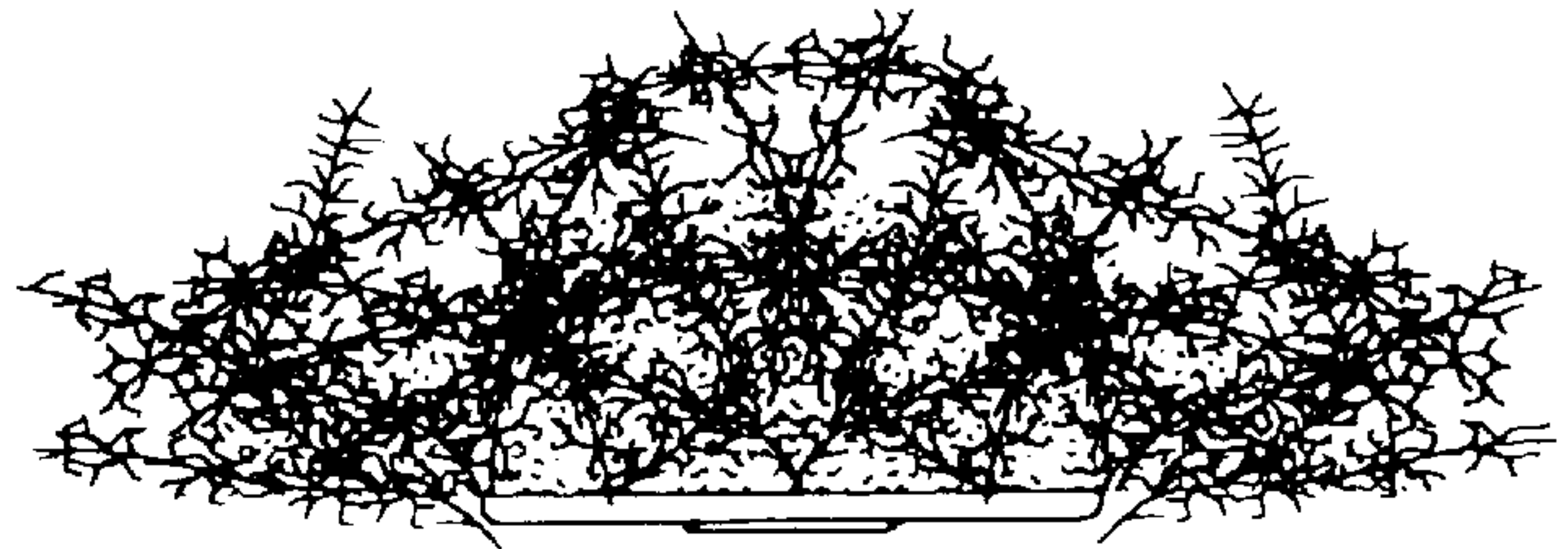

Fig. 9

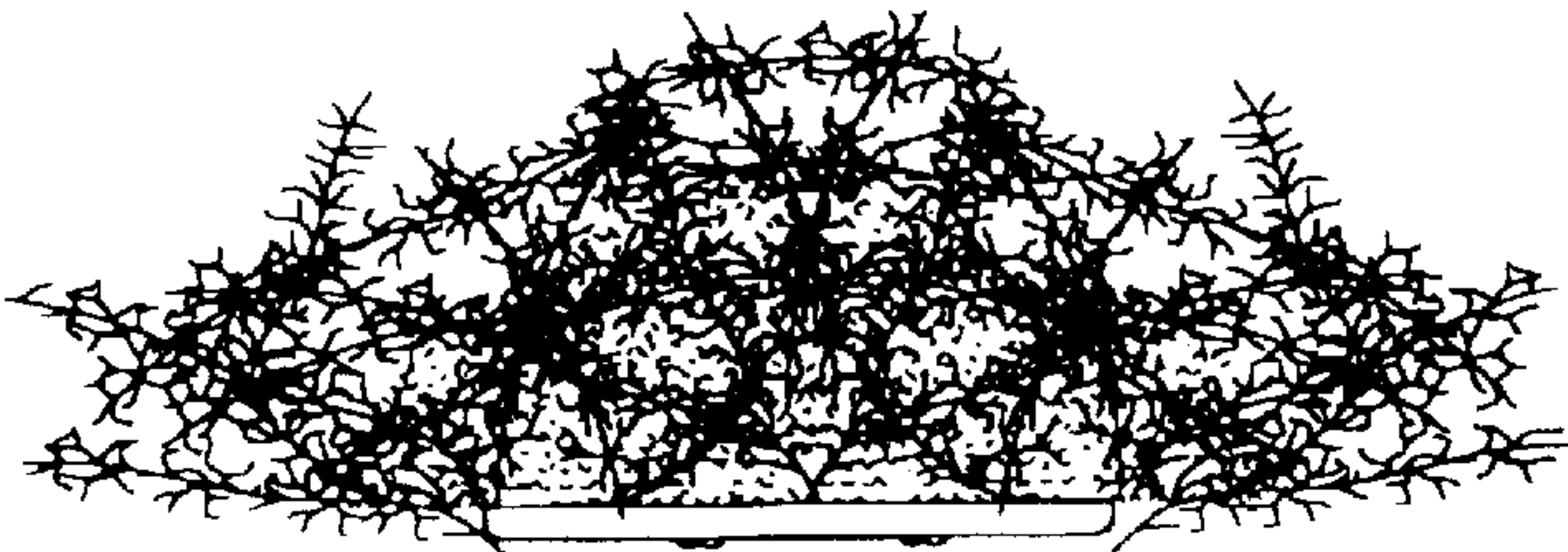

Fig. 10

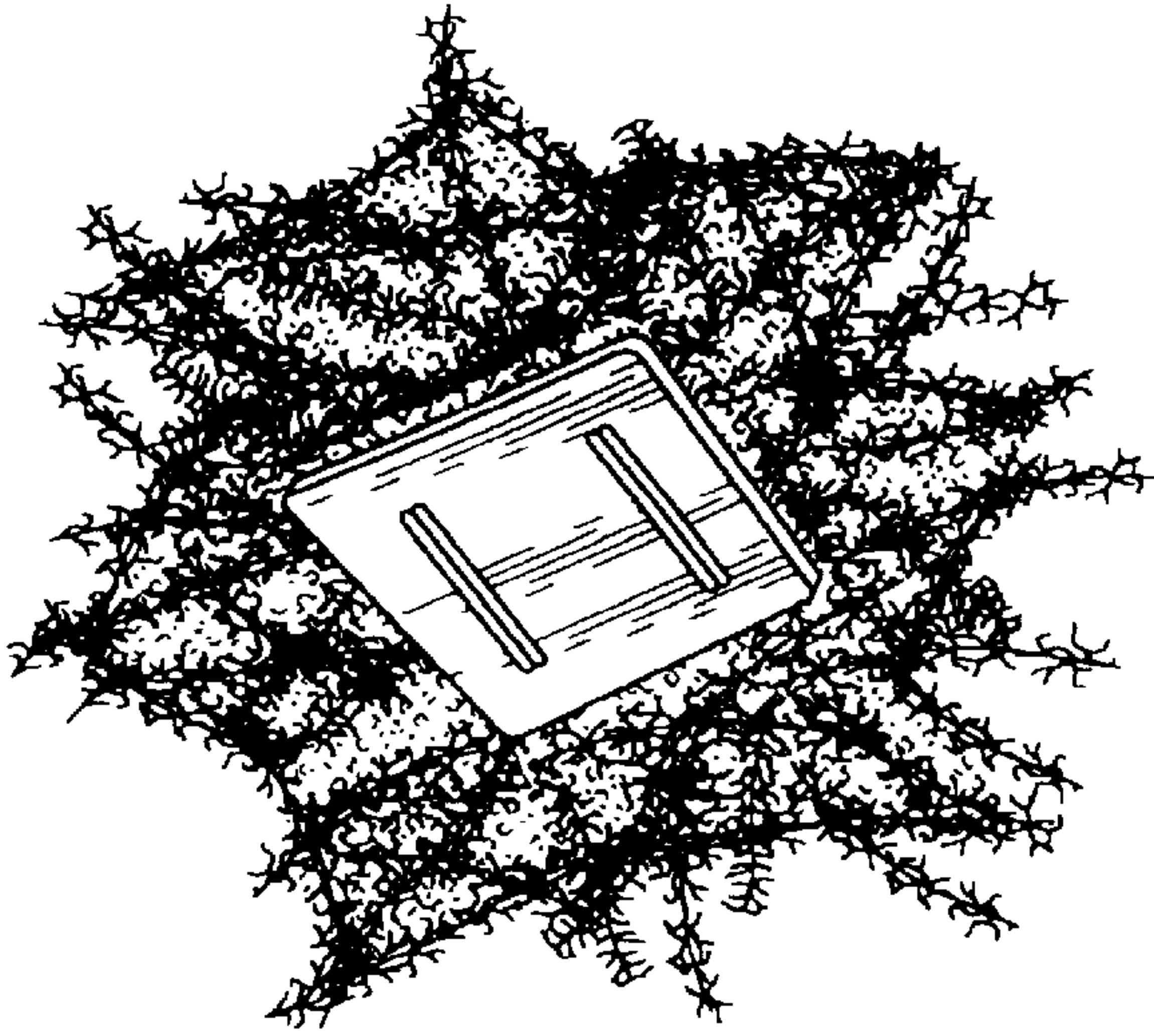

Fig. 11

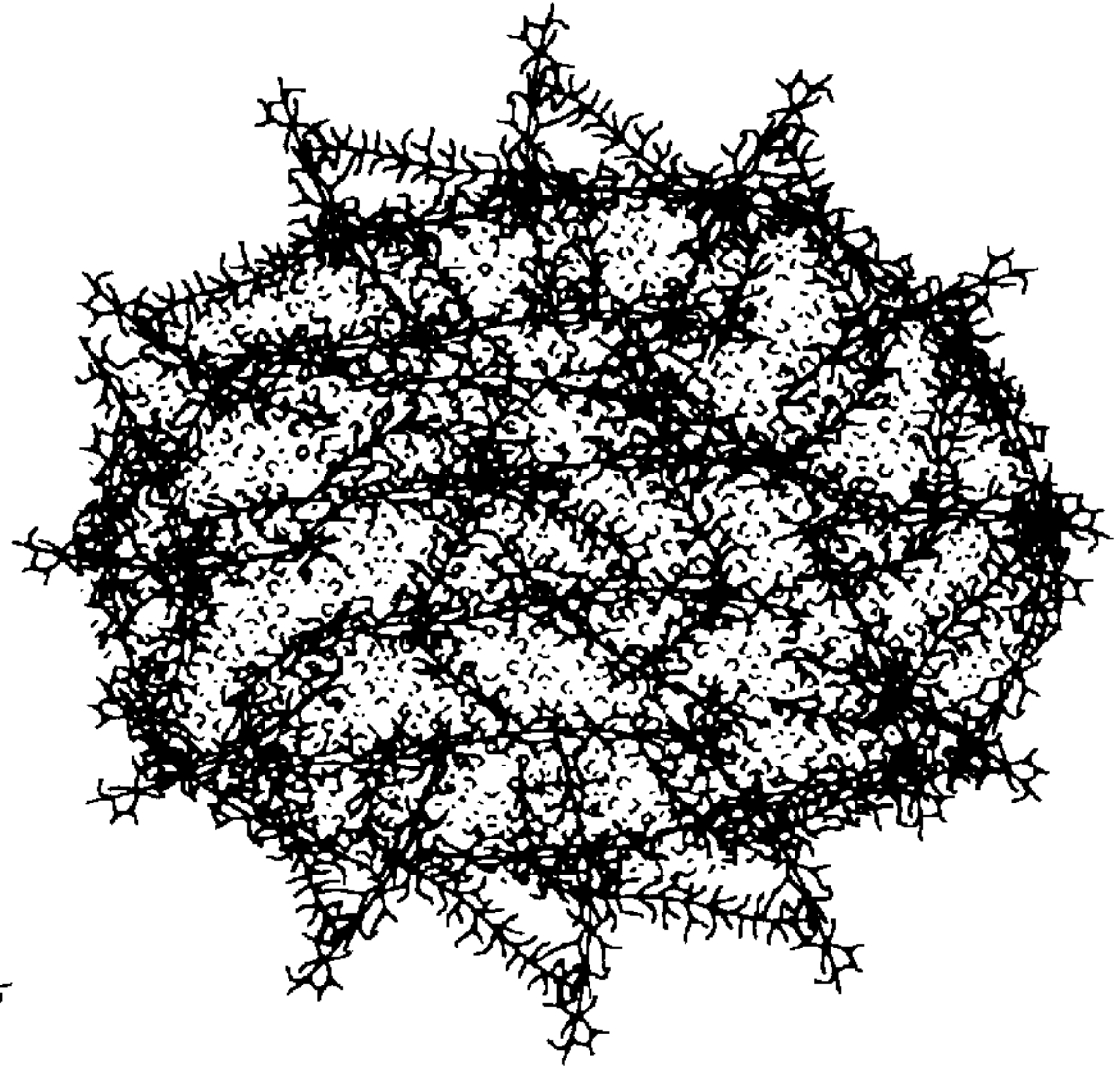

Fig. 12

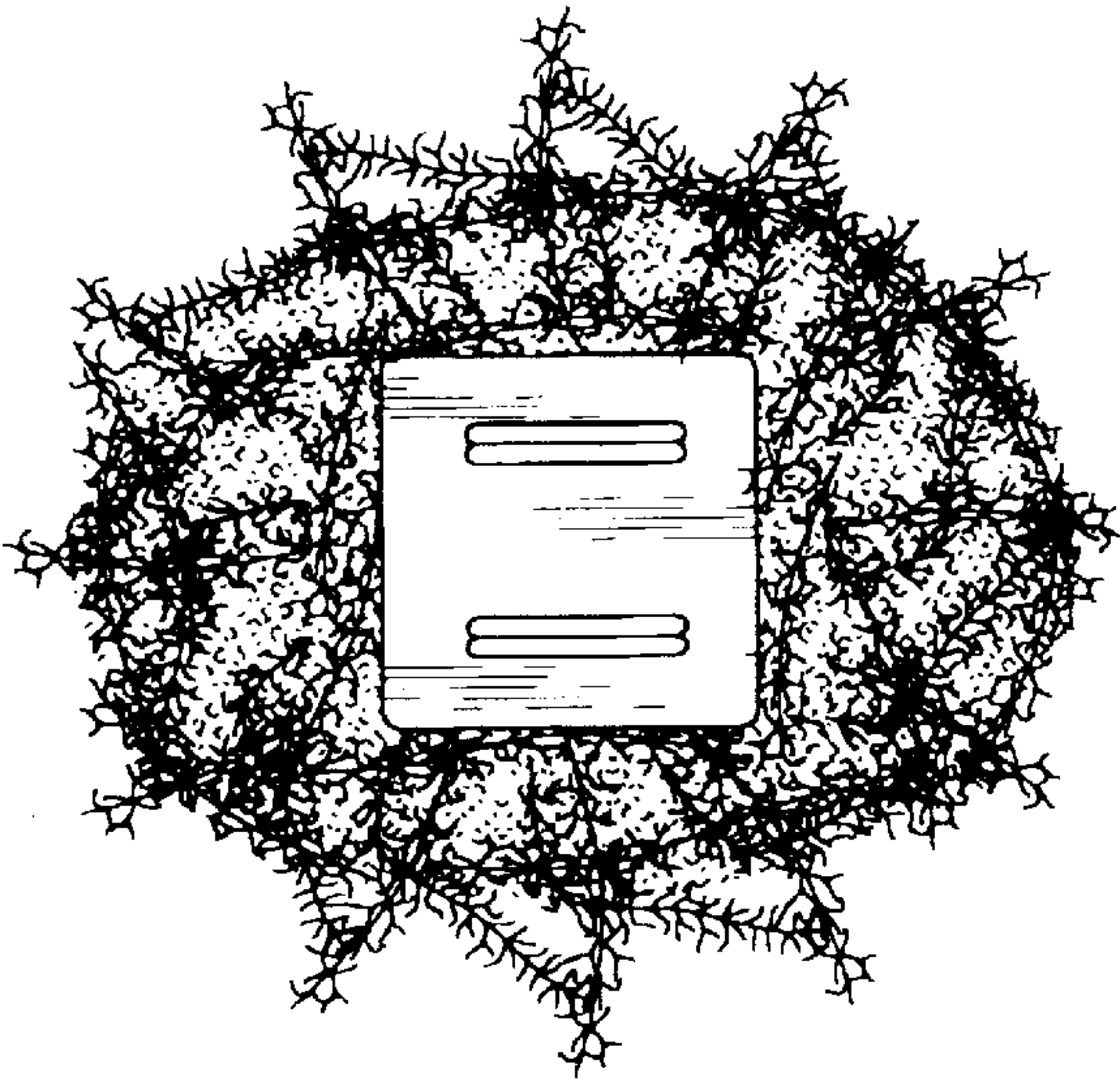

Fig. 13

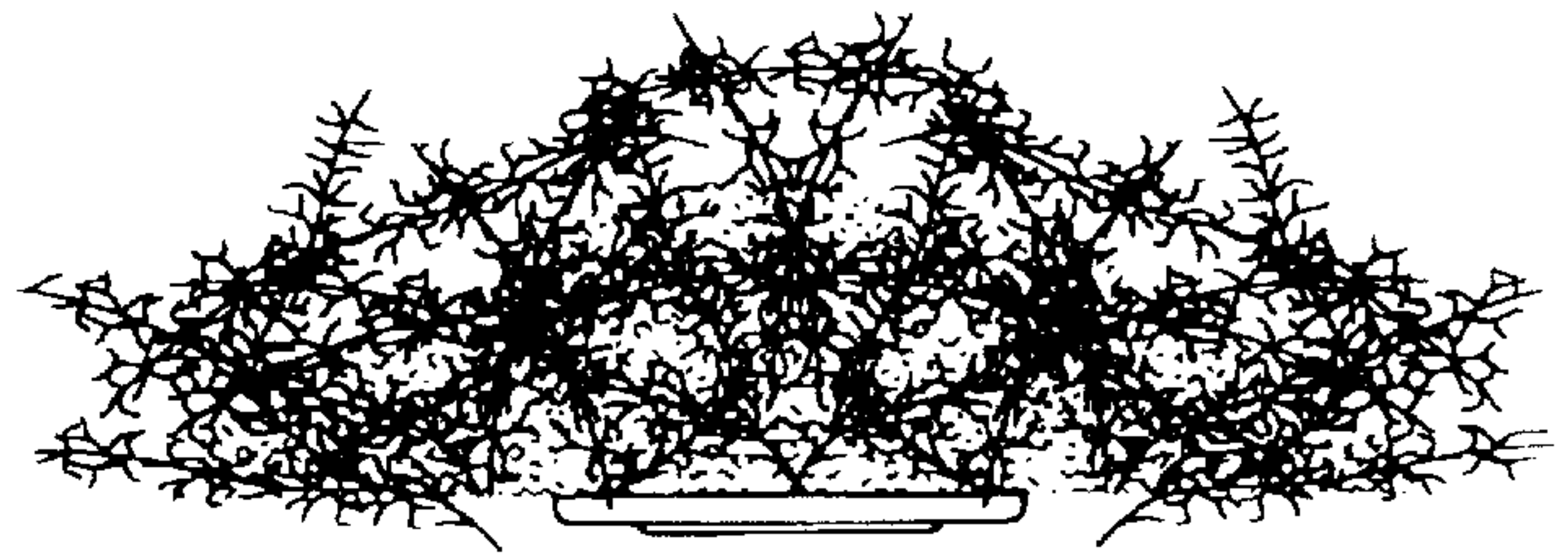

Fig. 14

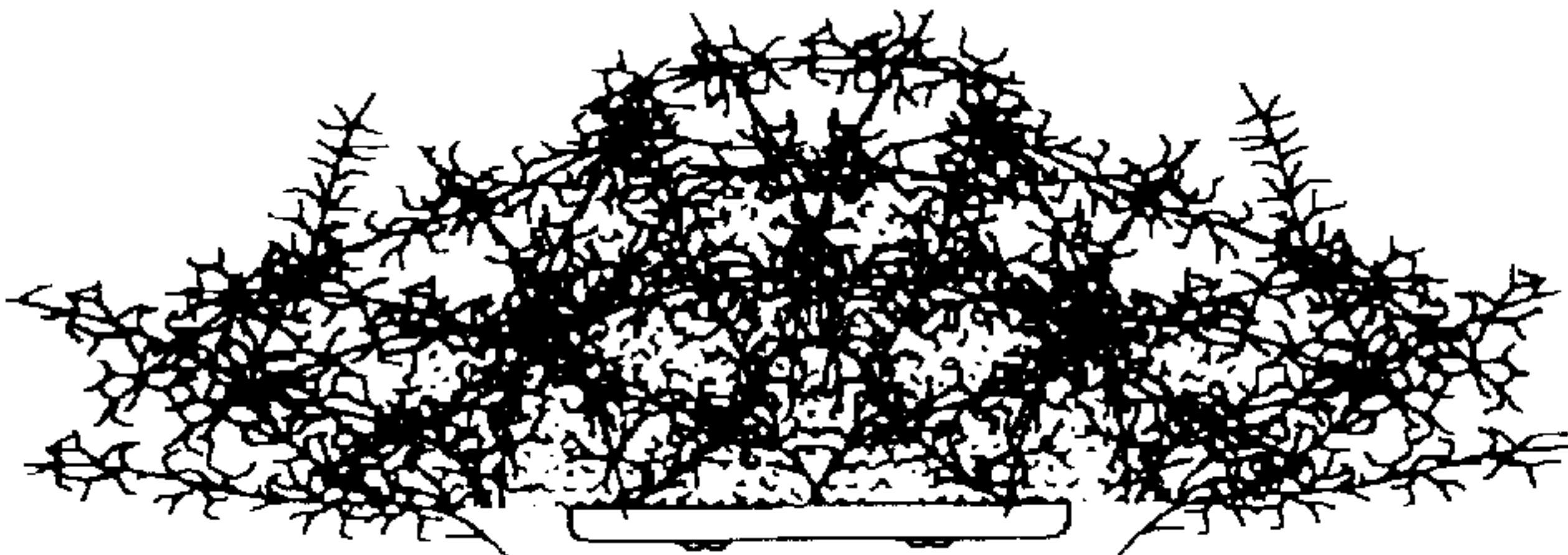

Fig. 15

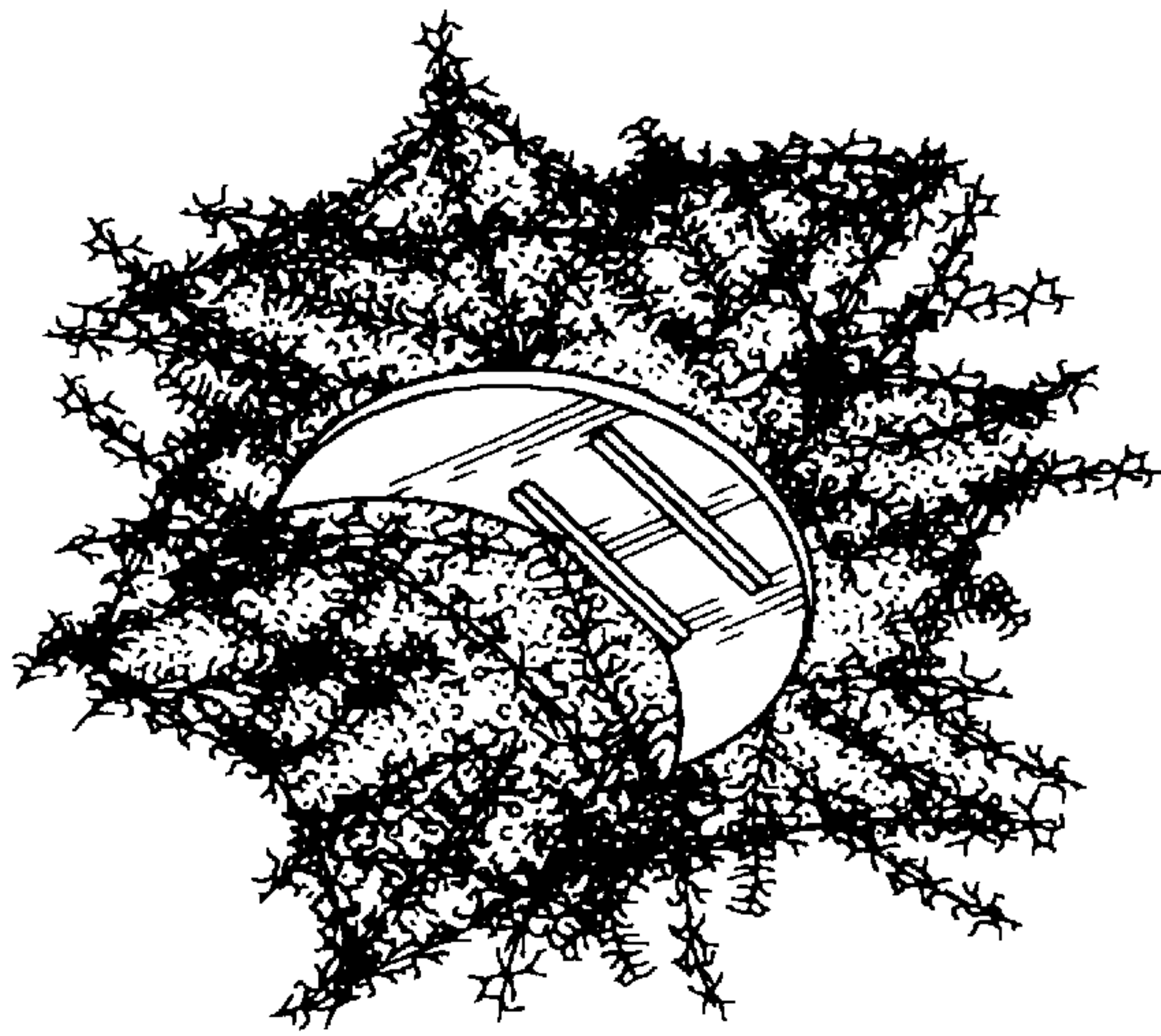

Fig. 16

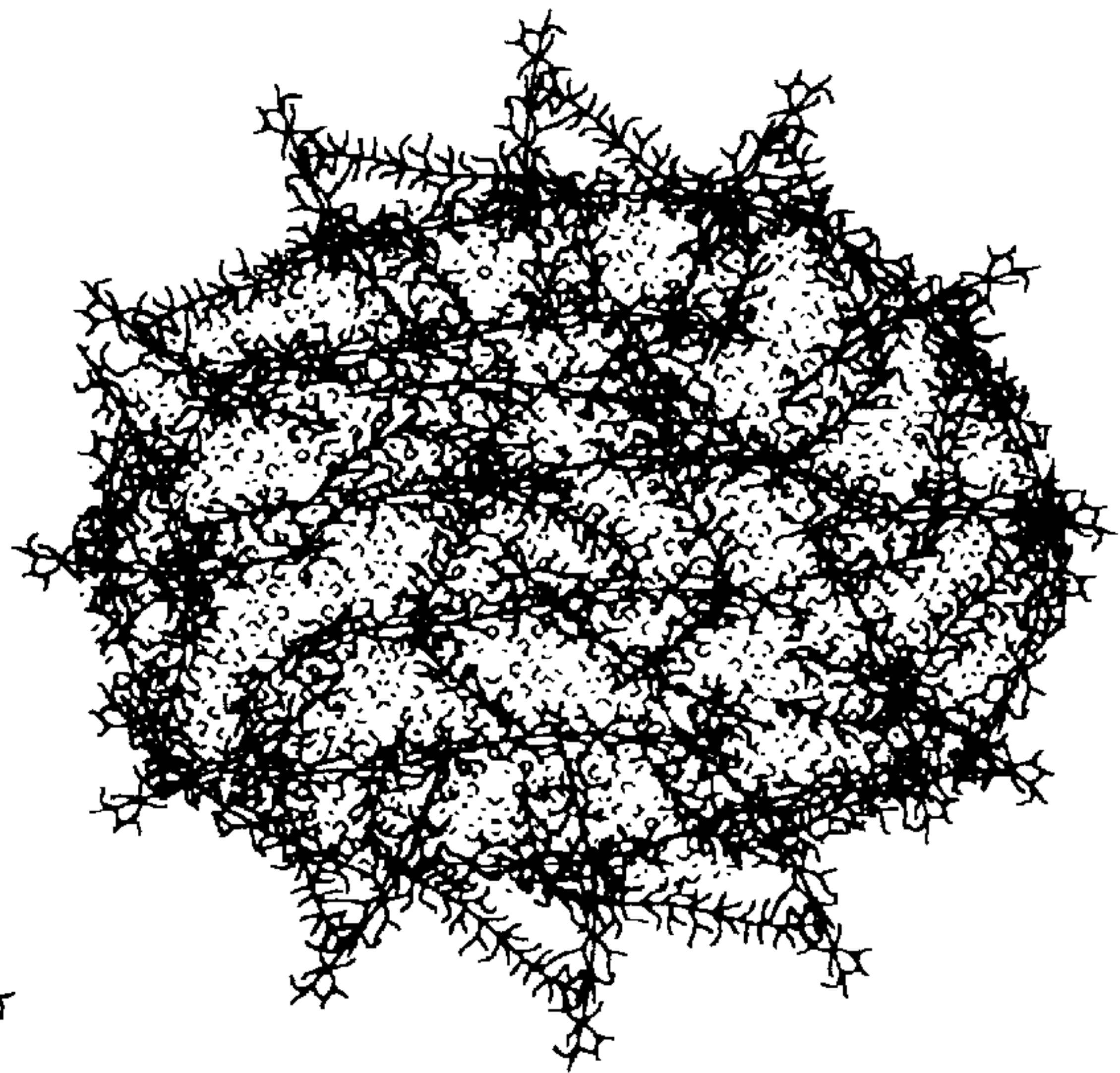

Fig. 17

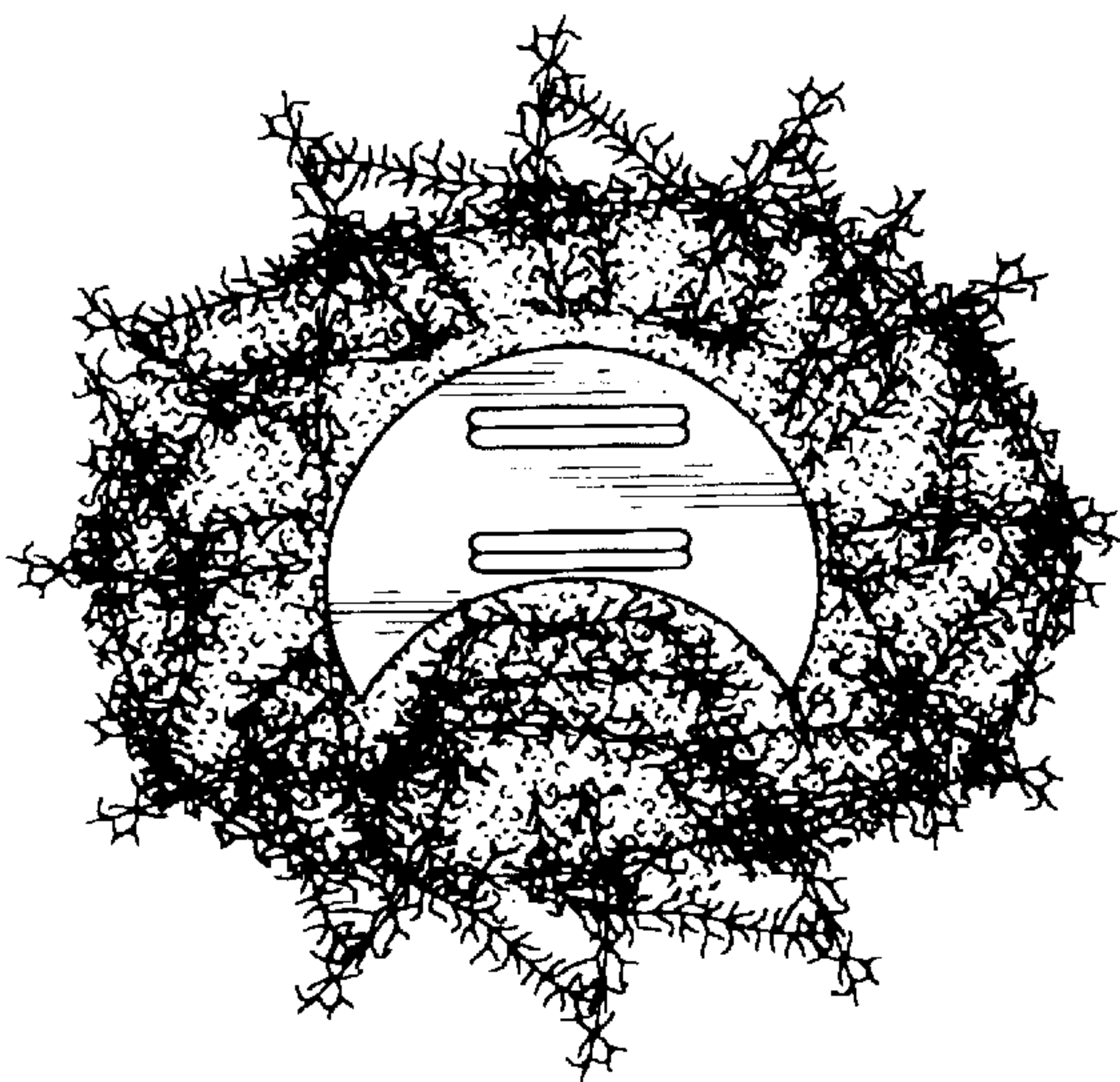

Fig. 18

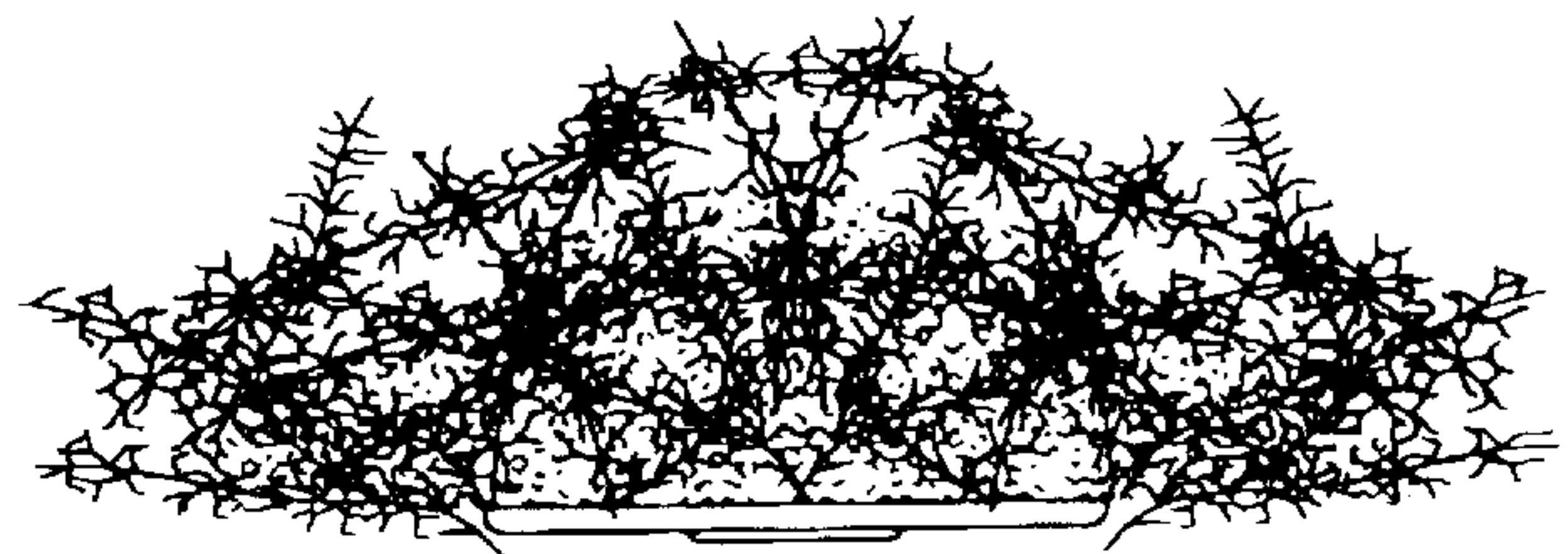

Fig. 19

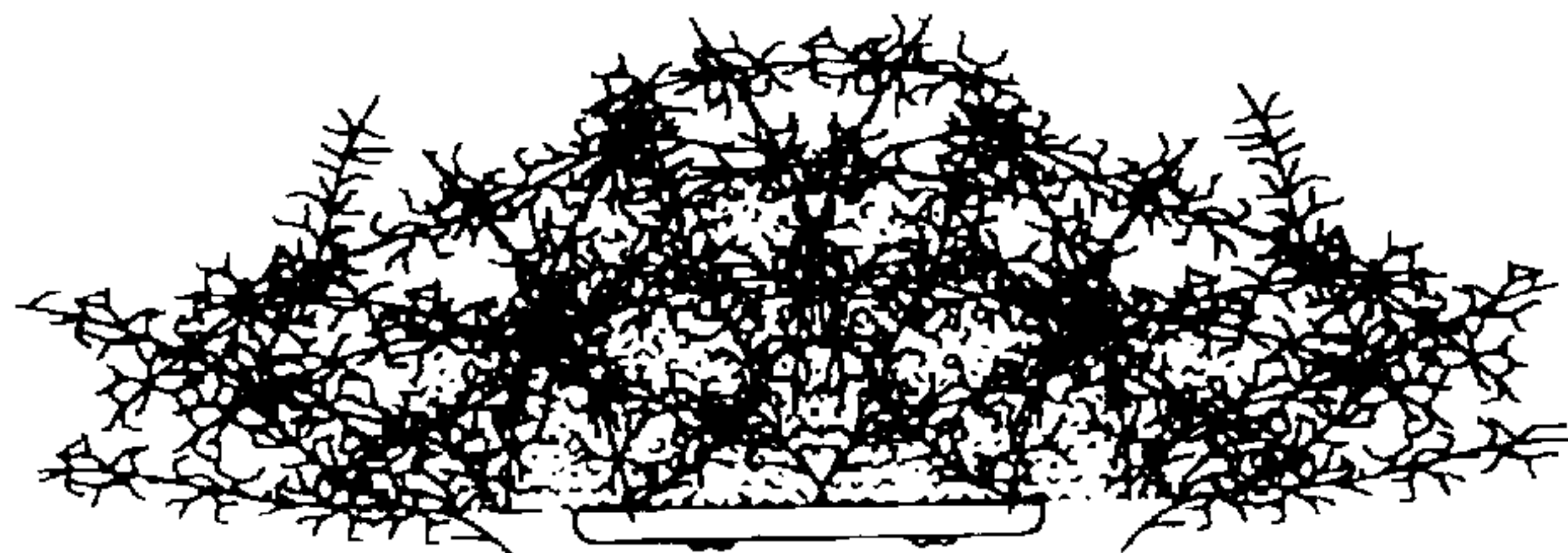

Fig. 20