



US00D438943S

(12) **United States Design Patent**
Coleman

(10) **Patent No.:** **US D438,943 S**

(45) **Date of Patent:** **** Mar. 13, 2001**

(54) **MODULAR FIREPLACE**

(76) Inventor: **Kamron E. Coleman**, HCR #81, Box A3, Waterville, WA (US) 98858

(**) Term: **14 Years**

(21) Appl. No.: **29/128,825**

(22) Filed: **Aug. 29, 2000**

(51) **LOC (7) Cl.** **23-03**

(52) **U.S. Cl.** **D23/345; D23/350**

(58) **Field of Search** **D23/343-345, D23/404, 350; D7/332, 333; 126/500, 520, 523, 527, 536, 539, 555, 544, 25 R, 58, 8; 52/219; 110/318, 336, 338**

(56) **References Cited**

U.S. PATENT DOCUMENTS

- D. 158,949 * 6/1950 Ferrin .
- D. 222,569 * 11/1971 Ford D23/350
- D. 396,166 * 7/1998 Paulich D23/345
- 4,489,706 * 12/1984 Haft 126/25 R
- 5,284,125 * 2/1994 Hunsiker 126/25 R
- 5,421,321 * 6/1995 Ward .
- 6,070,572 * 6/2000 Casagrande .

OTHER PUBLICATIONS

Photograph of outdoor fireplace in public use prior to Aug. 28, 1999.

* cited by examiner

Primary Examiner—B. J. Bullock

(74) *Attorney, Agent, or Firm*—Wells, St. John, Roberts, Gregory & Matkin

(57) **CLAIM**

The ornamental design for a modular fireplace, as shown and described.

DESCRIPTION

FIG. 1 is a perspective frontal view of a modular fireplace showing my new design;
 FIG. 2 is a front elevation view thereof;
 FIG. 3 is a rear elevation view thereof;
 FIG. 4 is a side elevation view thereof as seen from the right in FIG. 1;
 FIG. 5 is a top plan view; and,
 FIG. 6 is a rear perspective view thereof.
 FIGS. 2-5 are shown on a reduced scale.

1 Claim, 4 Drawing Sheets

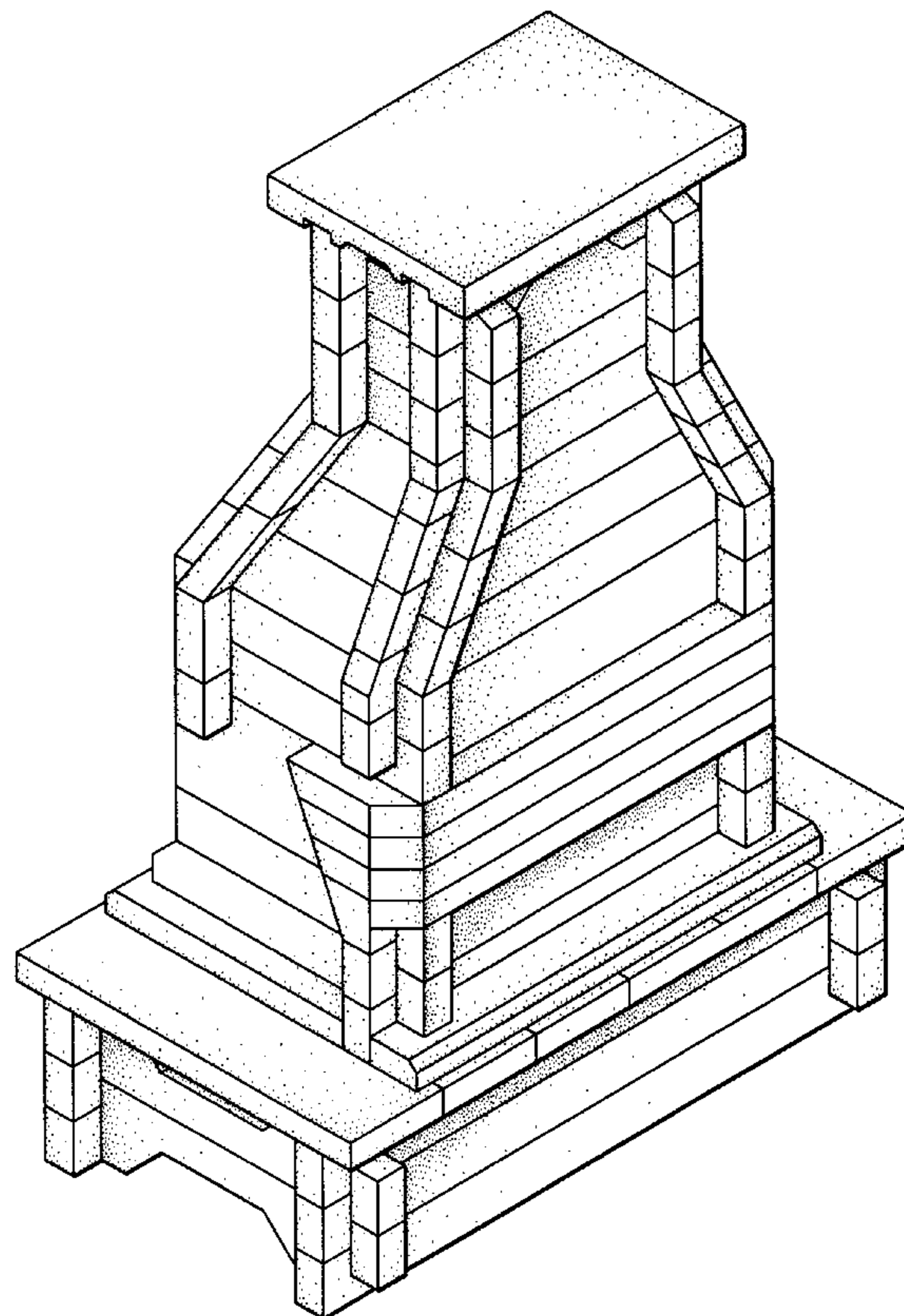
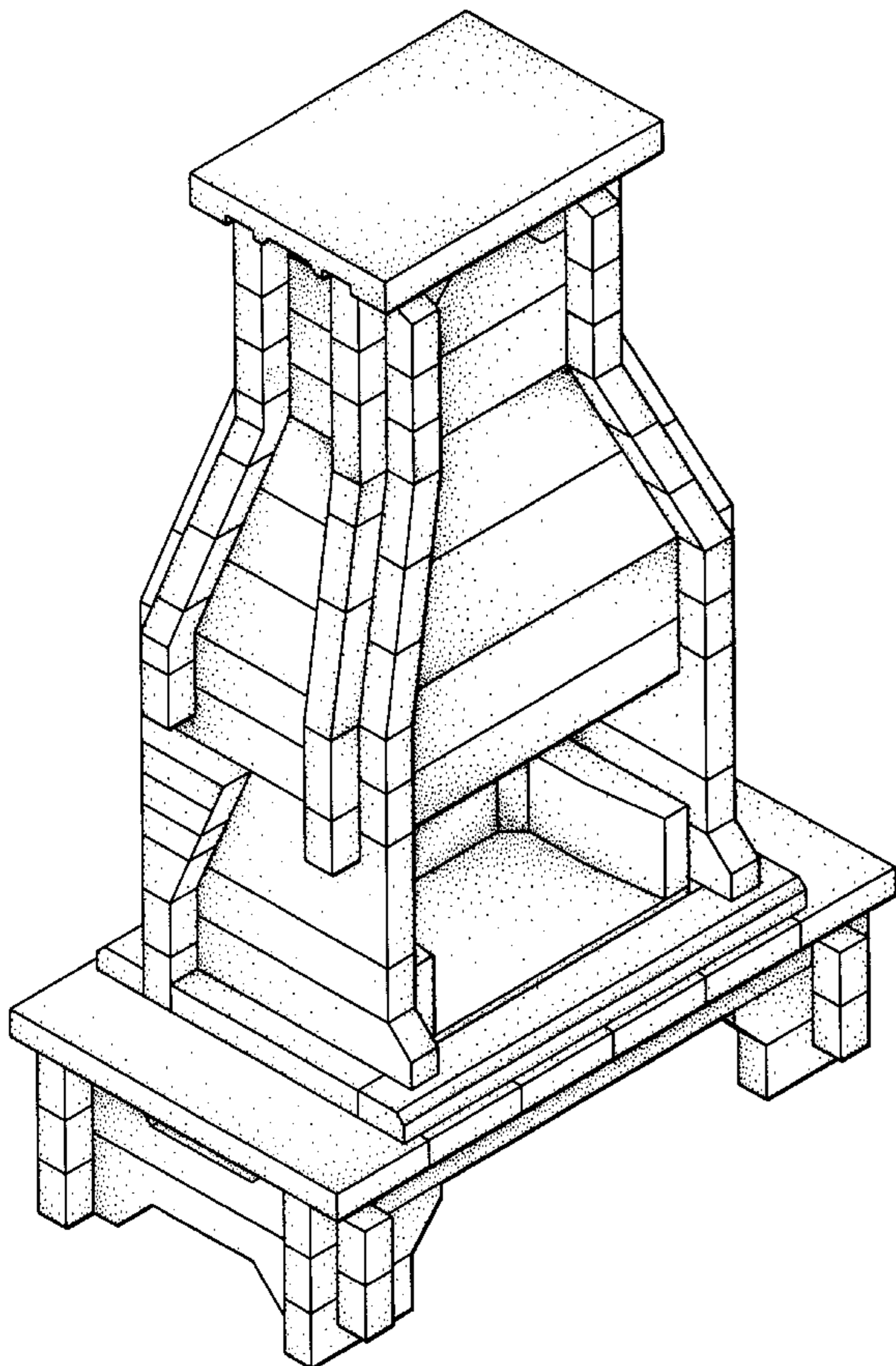

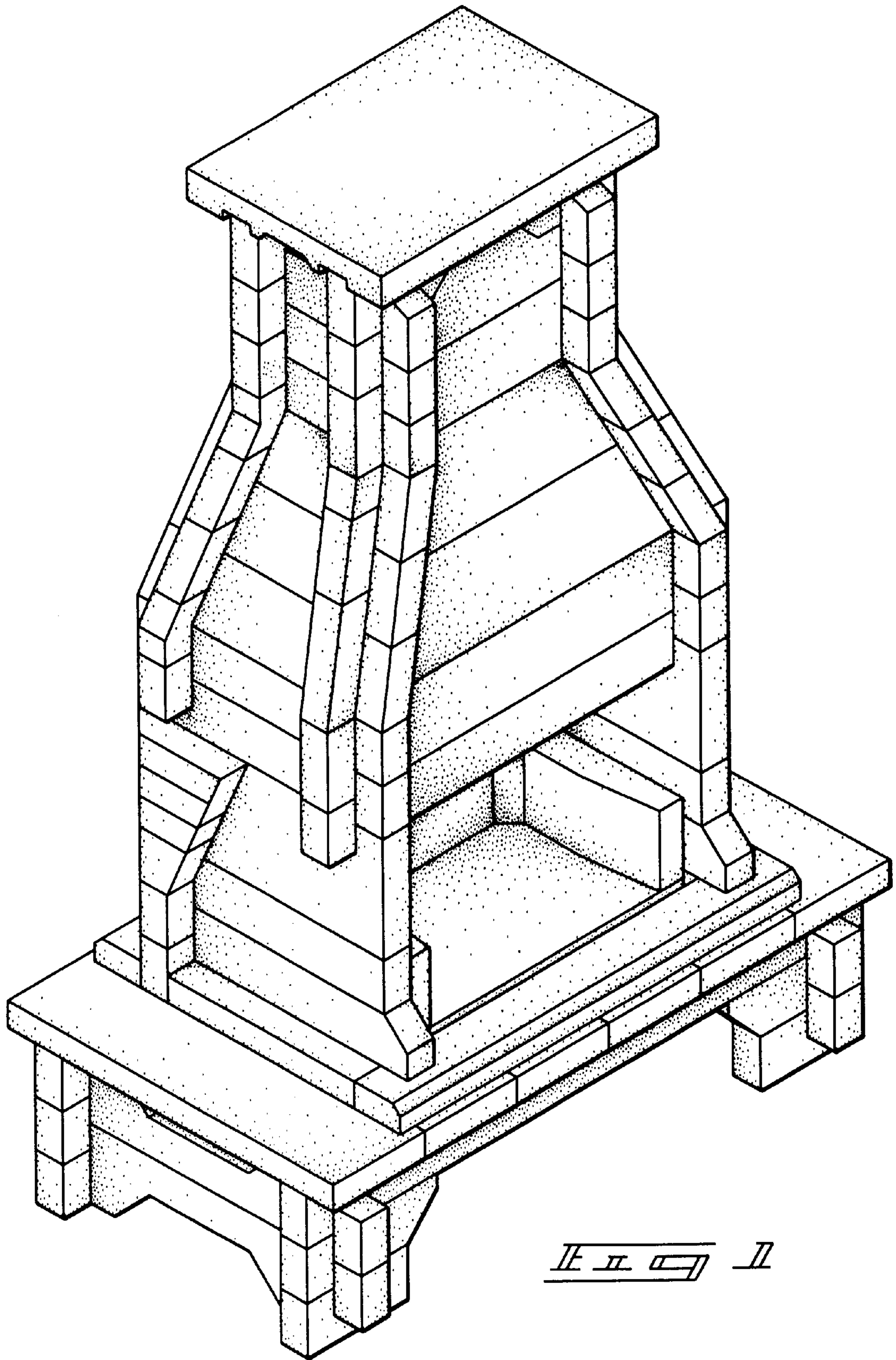
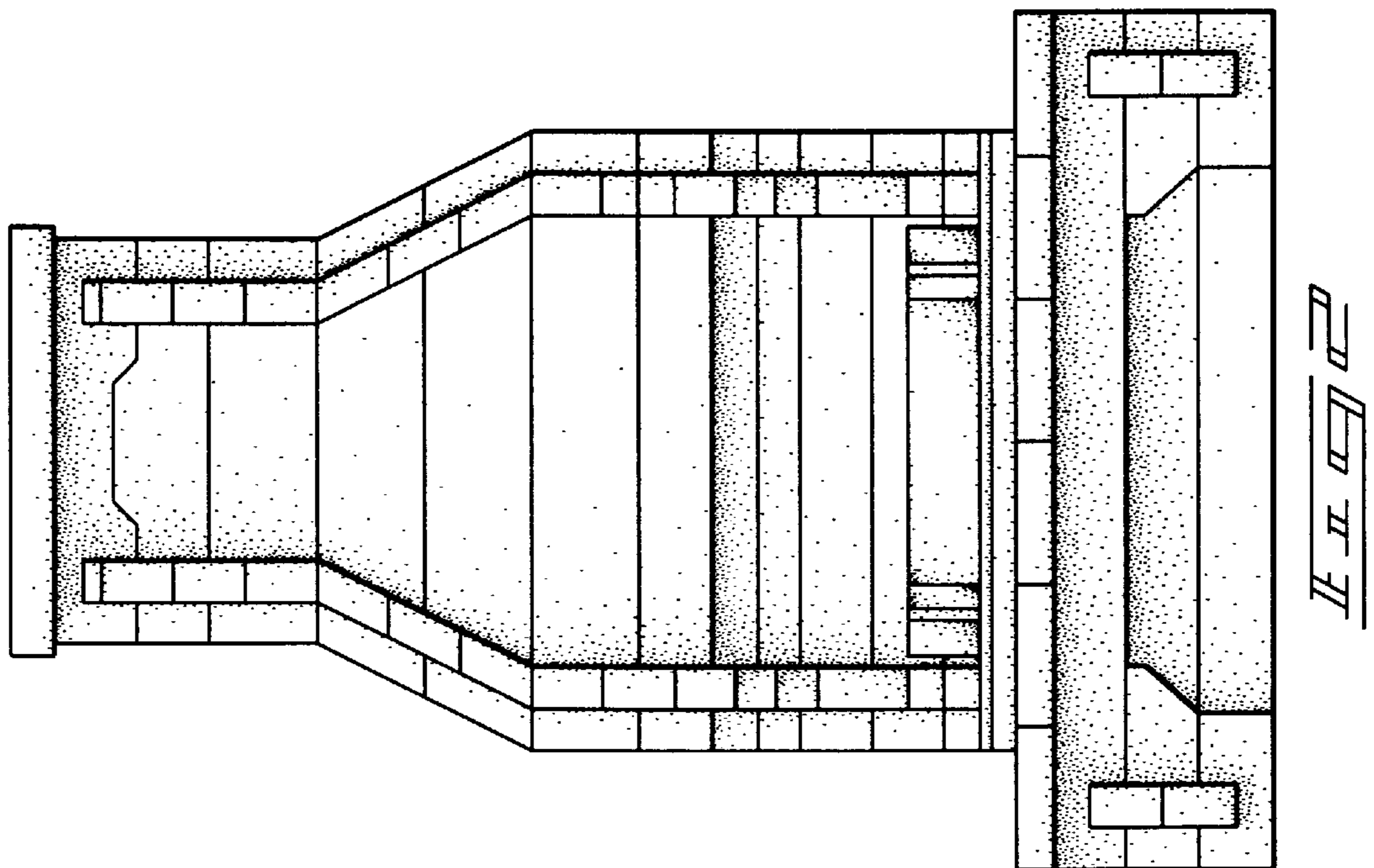
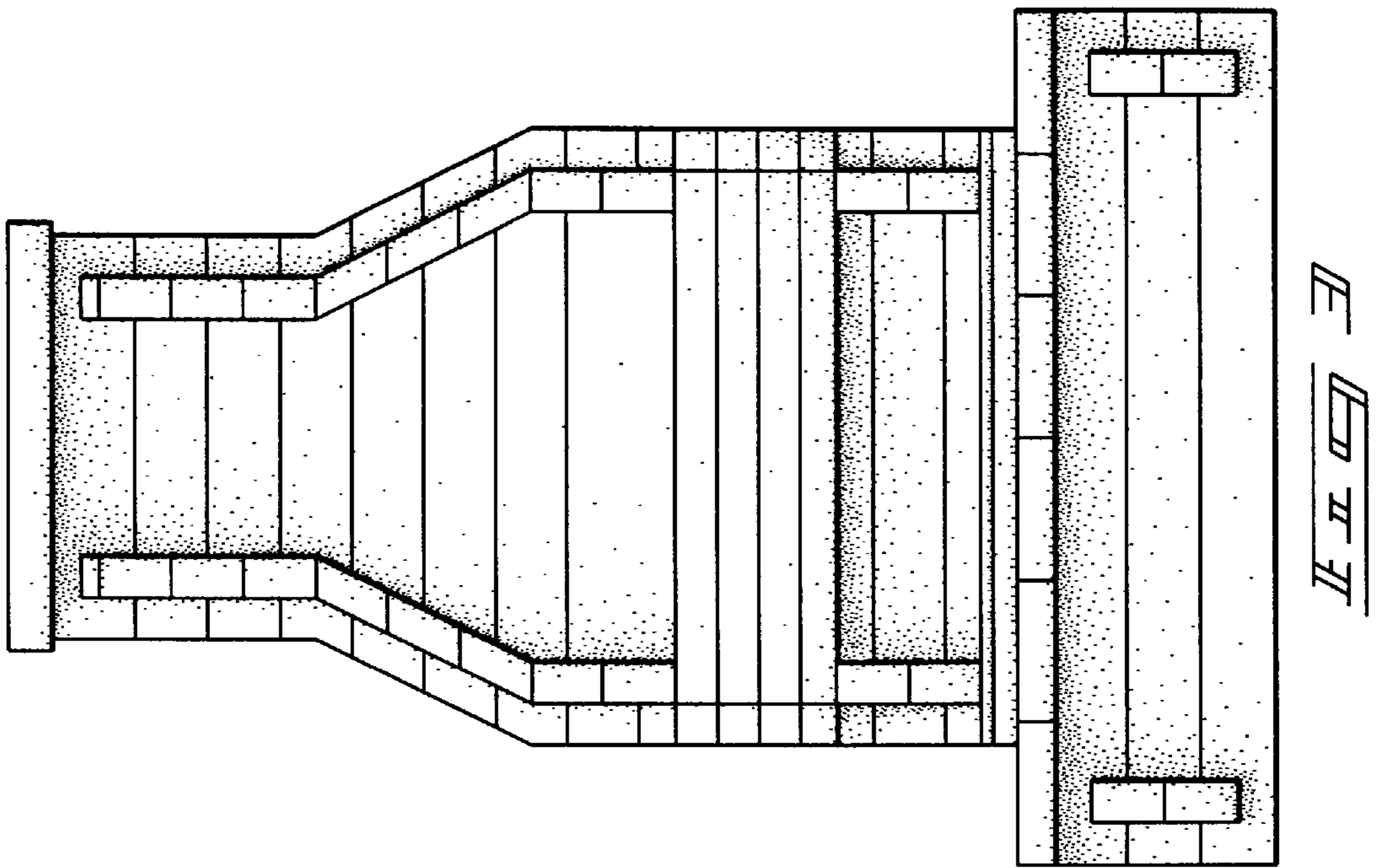

FIG. 1



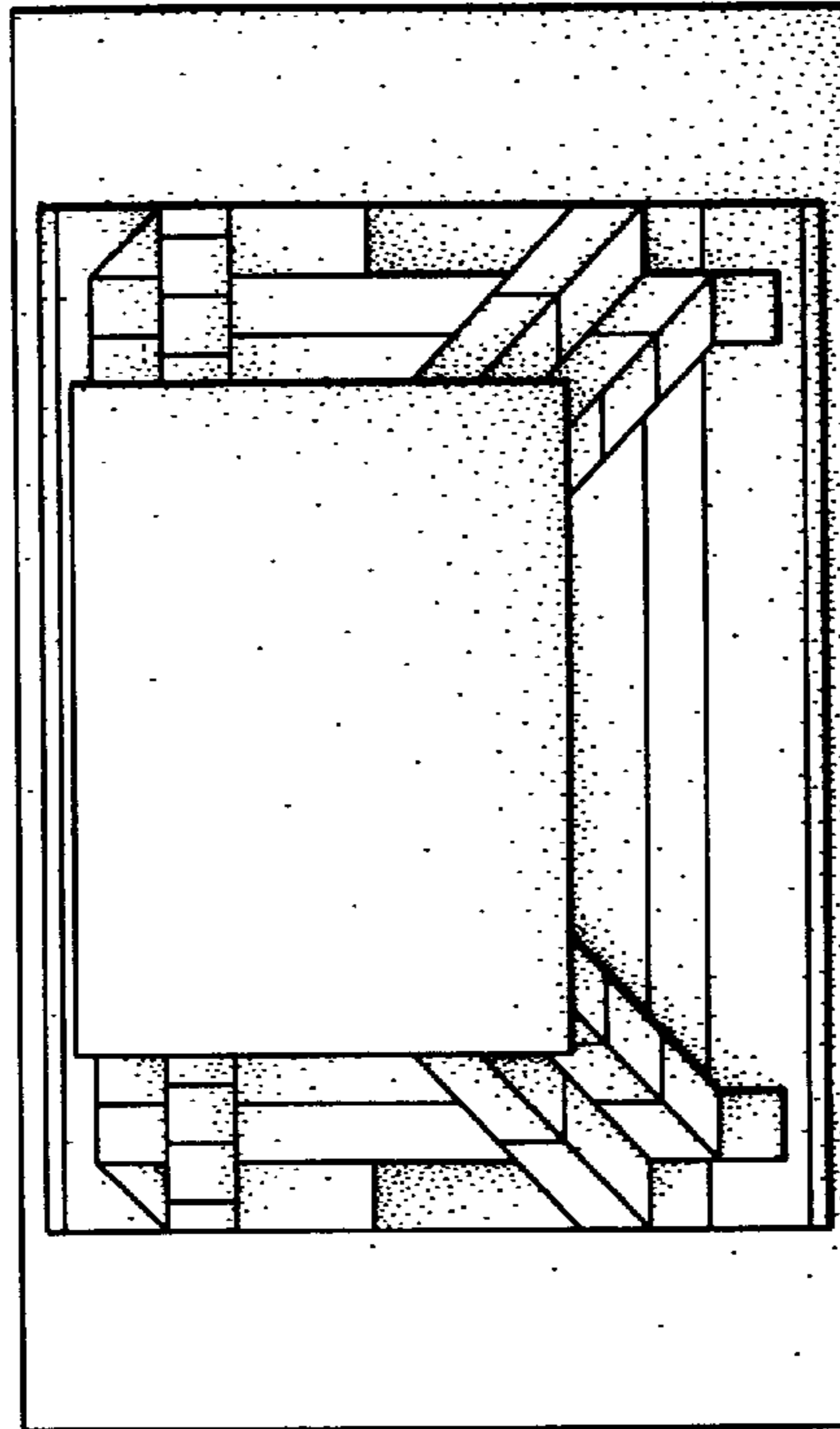

FIG. 5

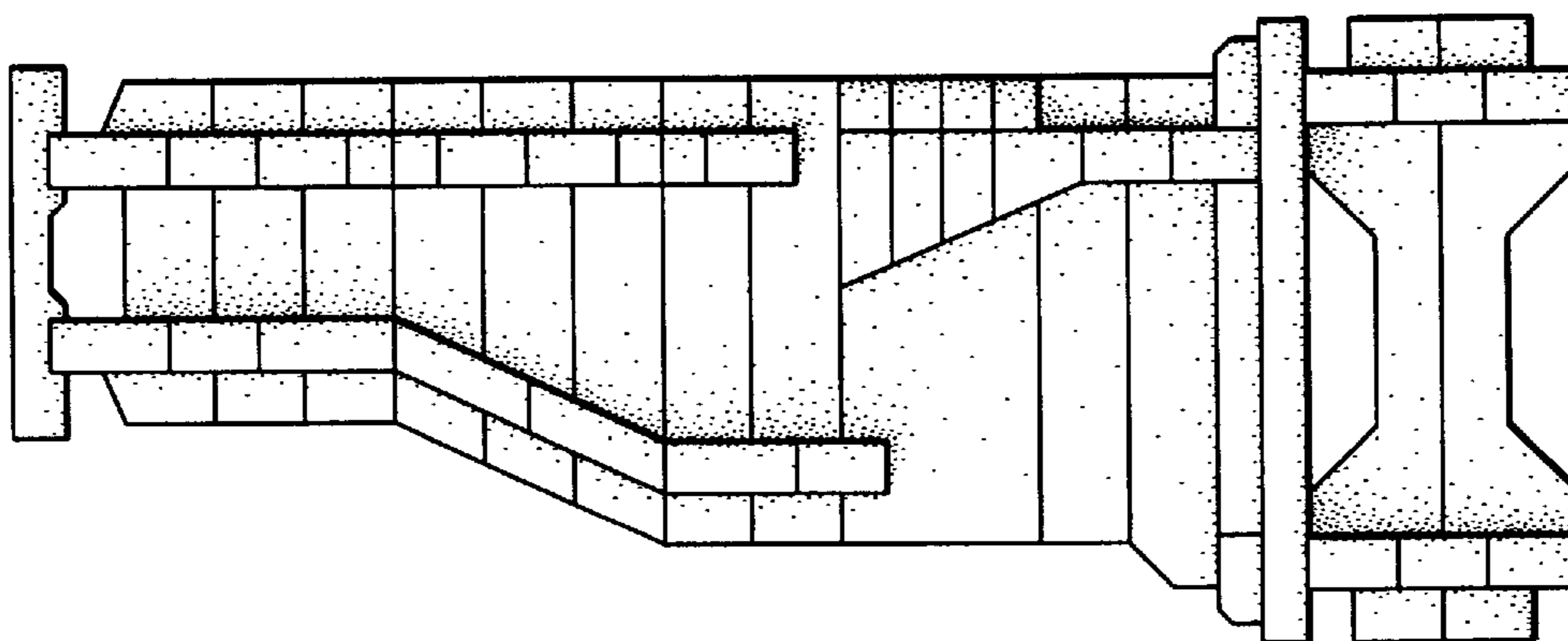

FIG. 6

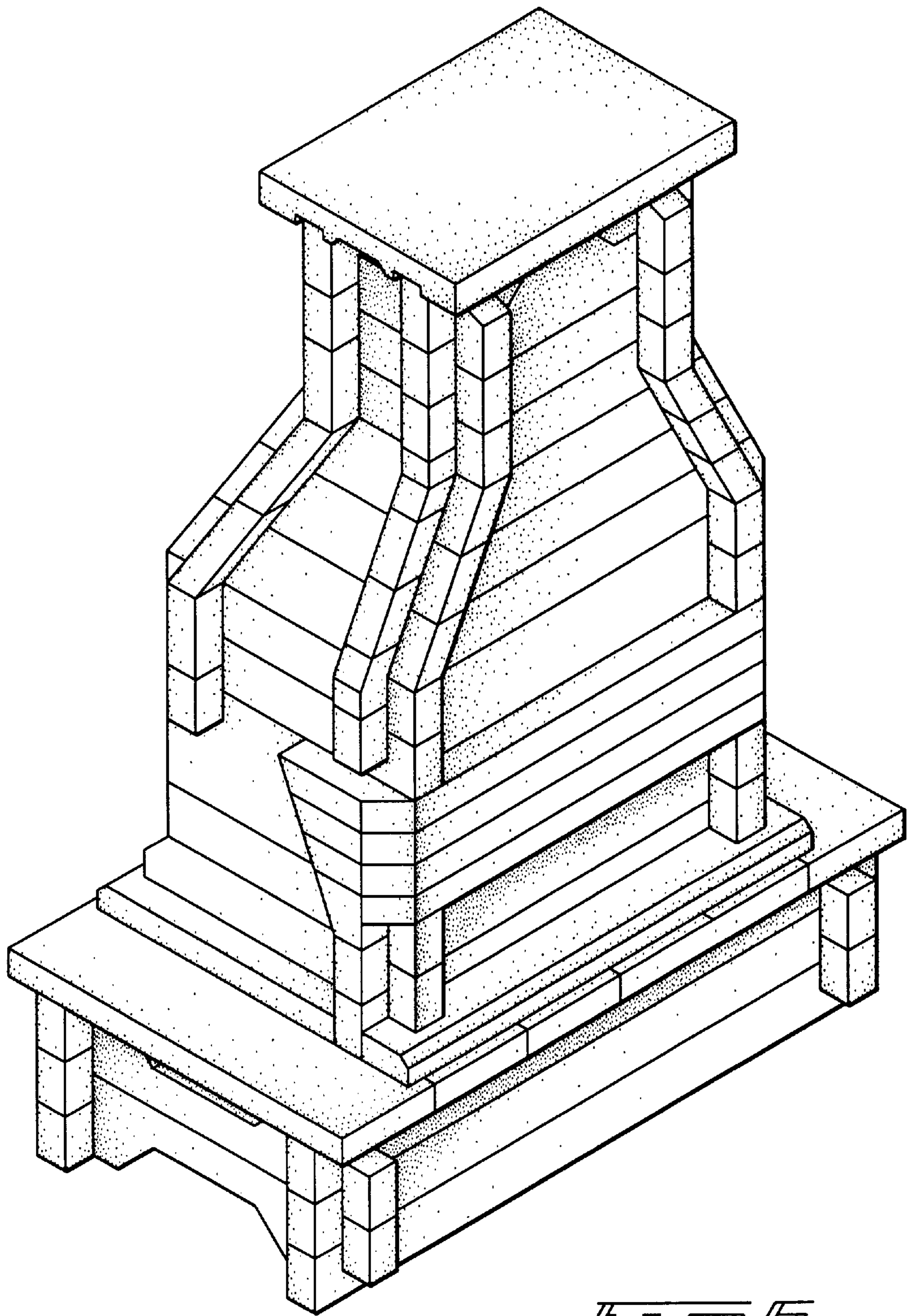

FIG. 4