



US00D438845S

(12) **United States Design Patent**
Zahnen

(10) **Patent No.:** **US D438,845 S**

(45) **Date of Patent:** **** Mar. 13, 2001**

(54) **COVER FOR AN ELECTRICAL CONNECTION**

(75) Inventor: **James L. Zahnen**, Ormond Beach, FL (US)

(73) Assignee: **Homac Manufacturing Company**, Ormond Beach, FL (US)

(**) Term: **14 Years**

(21) Appl. No.: **29/125,516**

(22) Filed: **Jun. 26, 2000**

Related U.S. Application Data

(63) Continuation-in-part of application No. 09/451,055, filed on Nov. 30, 1999.

(51) **LOC (7) Cl.** **13-03**

(52) **U.S. Cl.** **D13/156**

(58) **Field of Search** D13/156; 174/76, 174/92

(56) **References Cited**

U.S. PATENT DOCUMENTS

- D. 203,828 * 2/1966 Wells D13/156
- D. 303,247 * 9/1989 Brownlie D13/156 X
- D. 330,542 * 10/1992 Matsui D13/156 X
- 3,484,541 * 12/1969 Campbell 174/92
- 4,610,738 * 9/1986 Jervis 174/76 X

- 5,347,084 9/1994 Roney et al. 174/92
- 5,397,859 3/1995 Robertson et al. 174/92
- 5,525,073 6/1996 Sampson 439/521
- 5,561,269 10/1996 Robertson et al. 174/92
- 5,569,882 10/1996 Yokoyama et al. 174/76
- 5,594,210 1/1997 Yabe 174/76
- 5,674,089 10/1997 Sampson 439/521
- 5,691,508 * 11/1997 Radliff et al. 174/92
- 5,763,835 6/1998 Huynh-Ba et al. 174/92
- 5,828,005 * 10/1998 Huynh-Ba et al. 174/92
- 6,099,340 * 8/2000 Florentine 439/367

* cited by examiner

Primary Examiner—Joel Sincavage

(74) *Attorney, Agent, or Firm*—Allen, Dyer, Doppelt, Milbrath & Gilchrist, P.A.

(57) **CLAIM**

The ornamental design for a cover for an electrical connection, as shown and described.

DESCRIPTION

FIG. 1 is front perspective view of the cover for an electrical connector showing our new design;
 FIG. 2 is top plan view;
 FIG. 3 is left side elevational view;
 FIG. 4 is rear elevational view;
 FIG. 5 is a bottom plan view;
 FIG. 6 is front elevational view; and,
 FIG. 7 is right side elevational view.

1 Claim, 4 Drawing Sheets

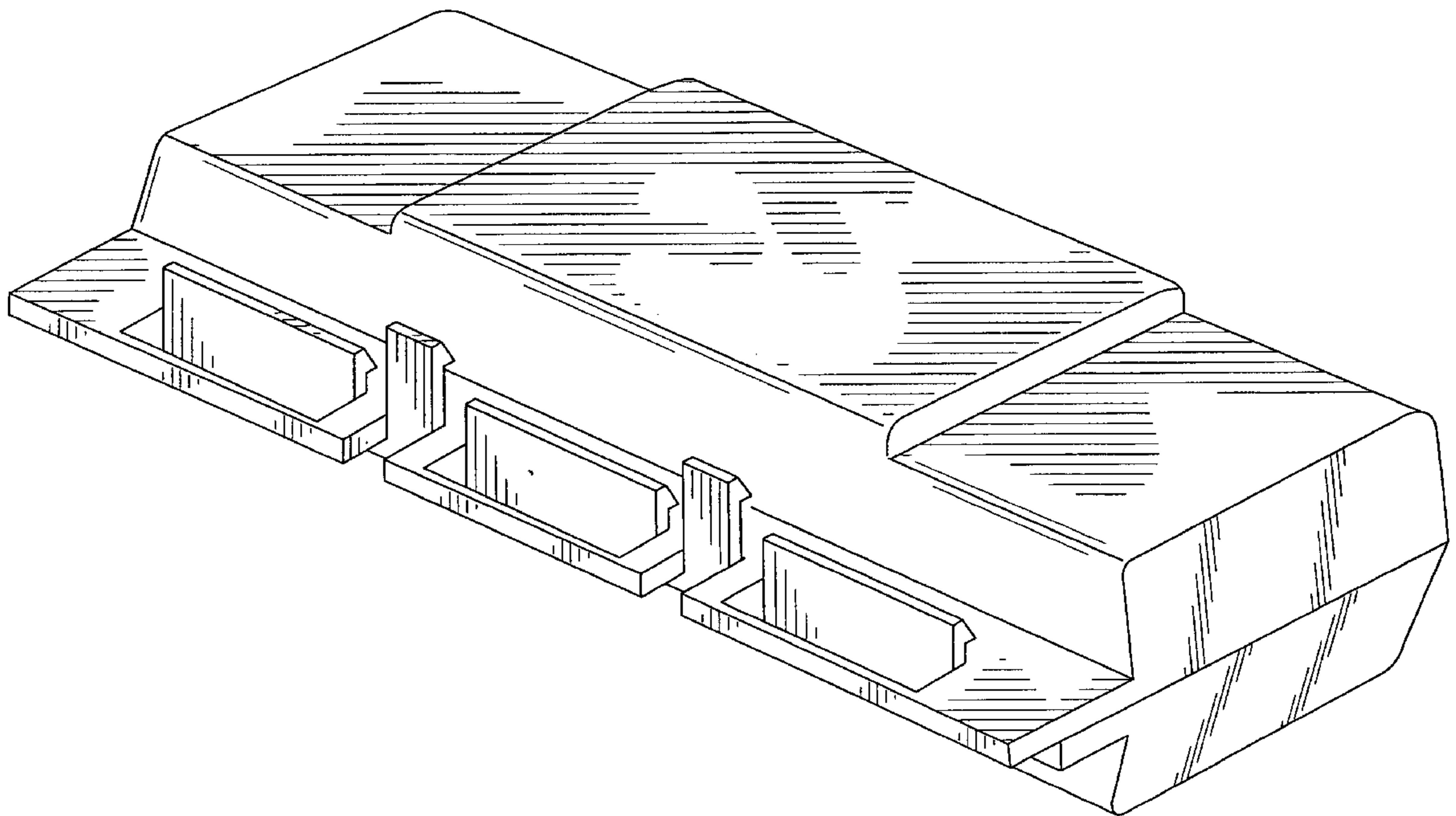
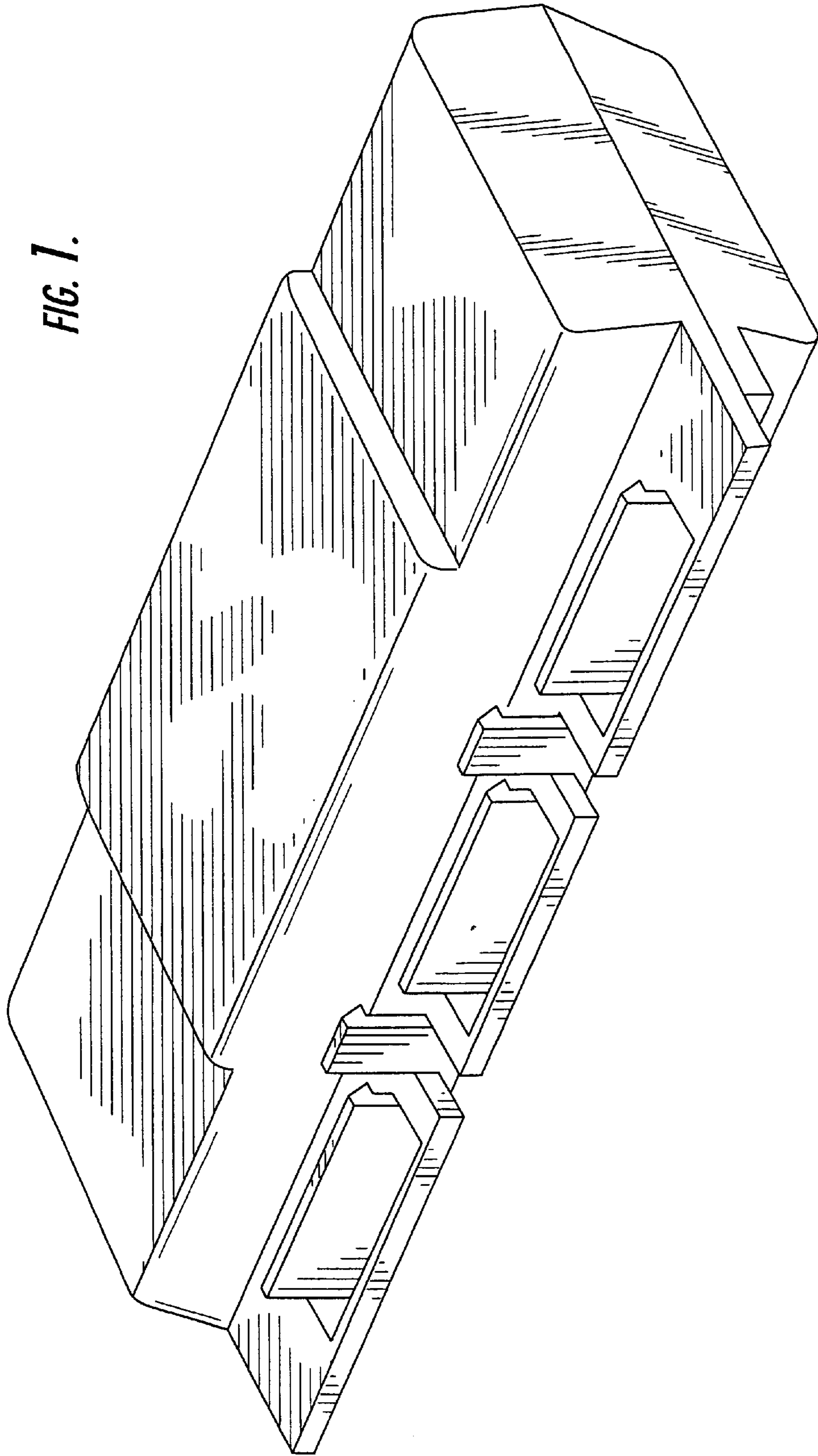

FIG. 1.



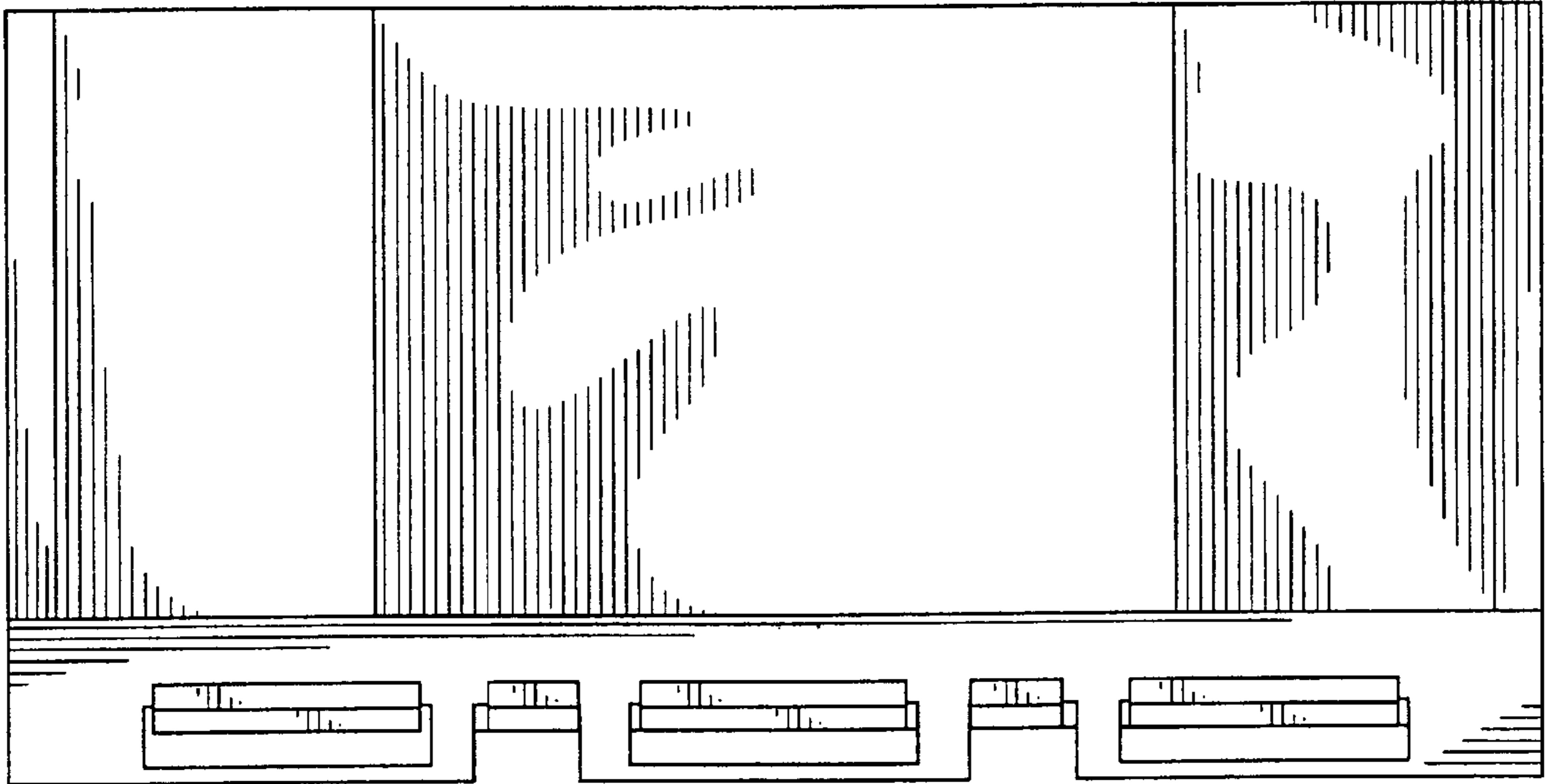

FIG. 2.

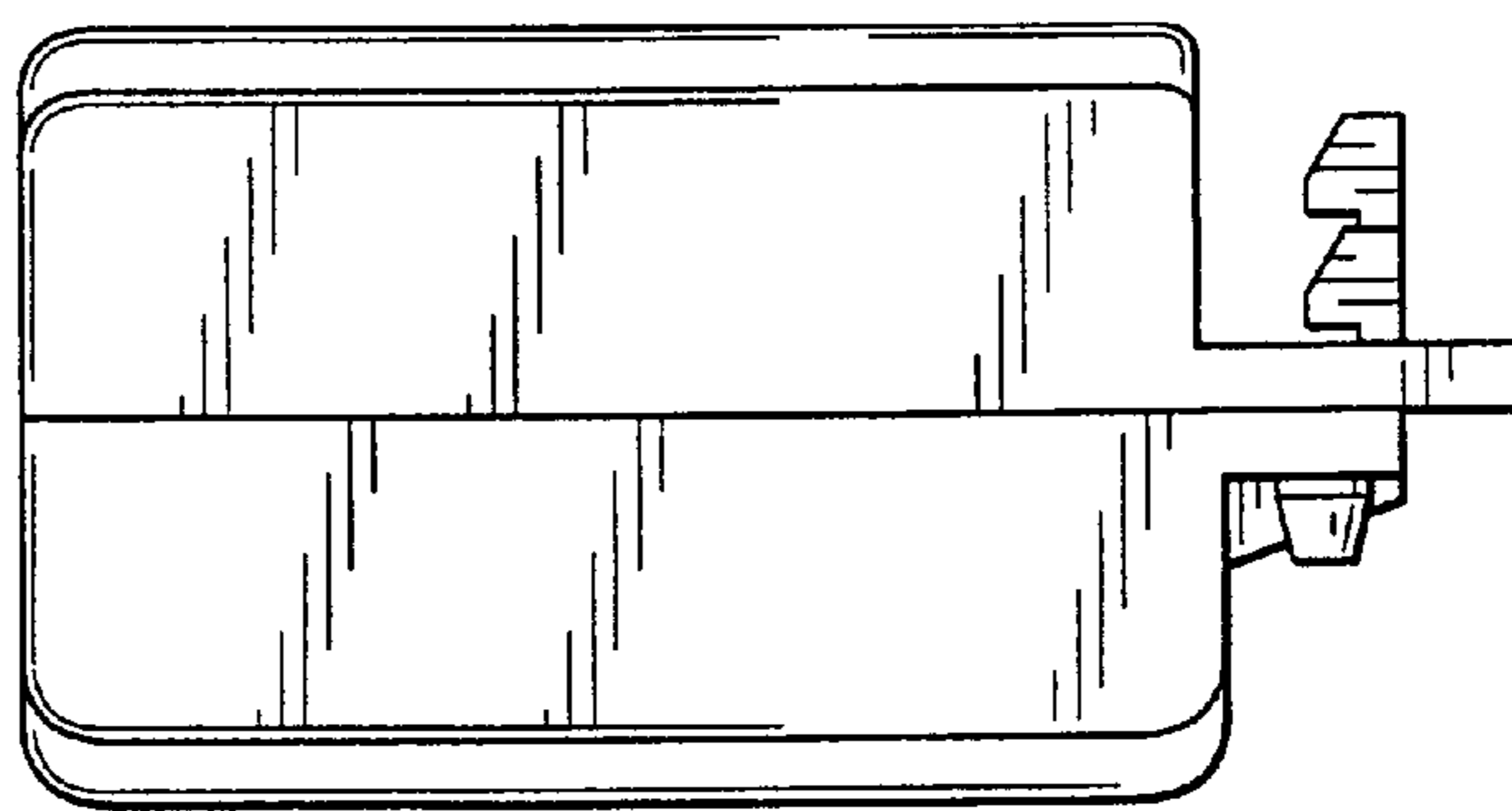

FIG. 3.

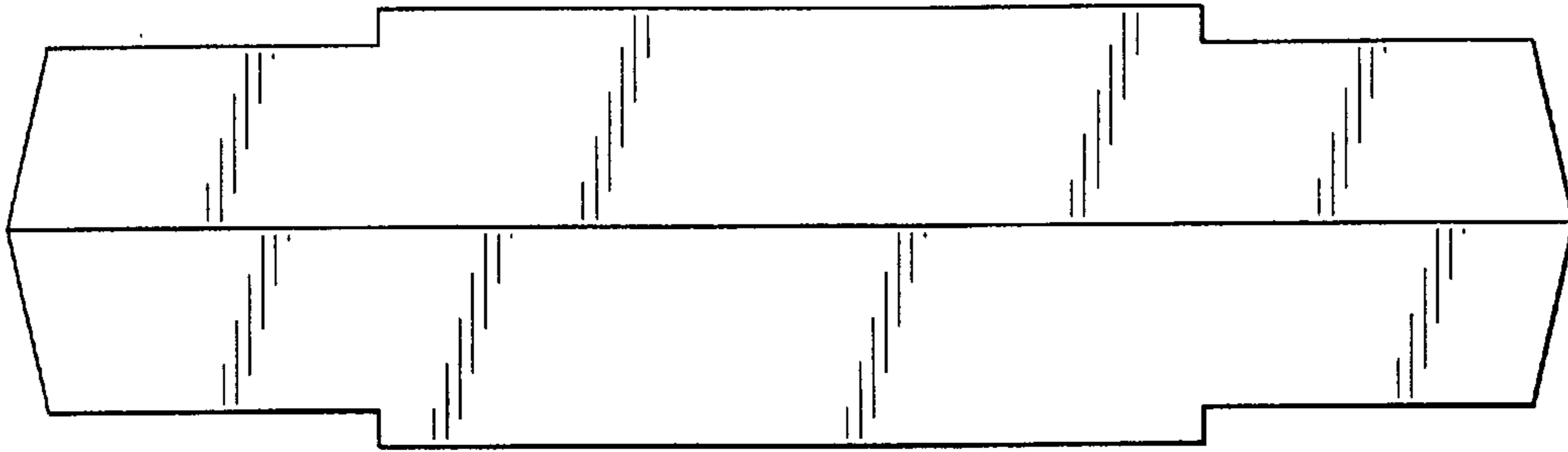

FIG. 4.

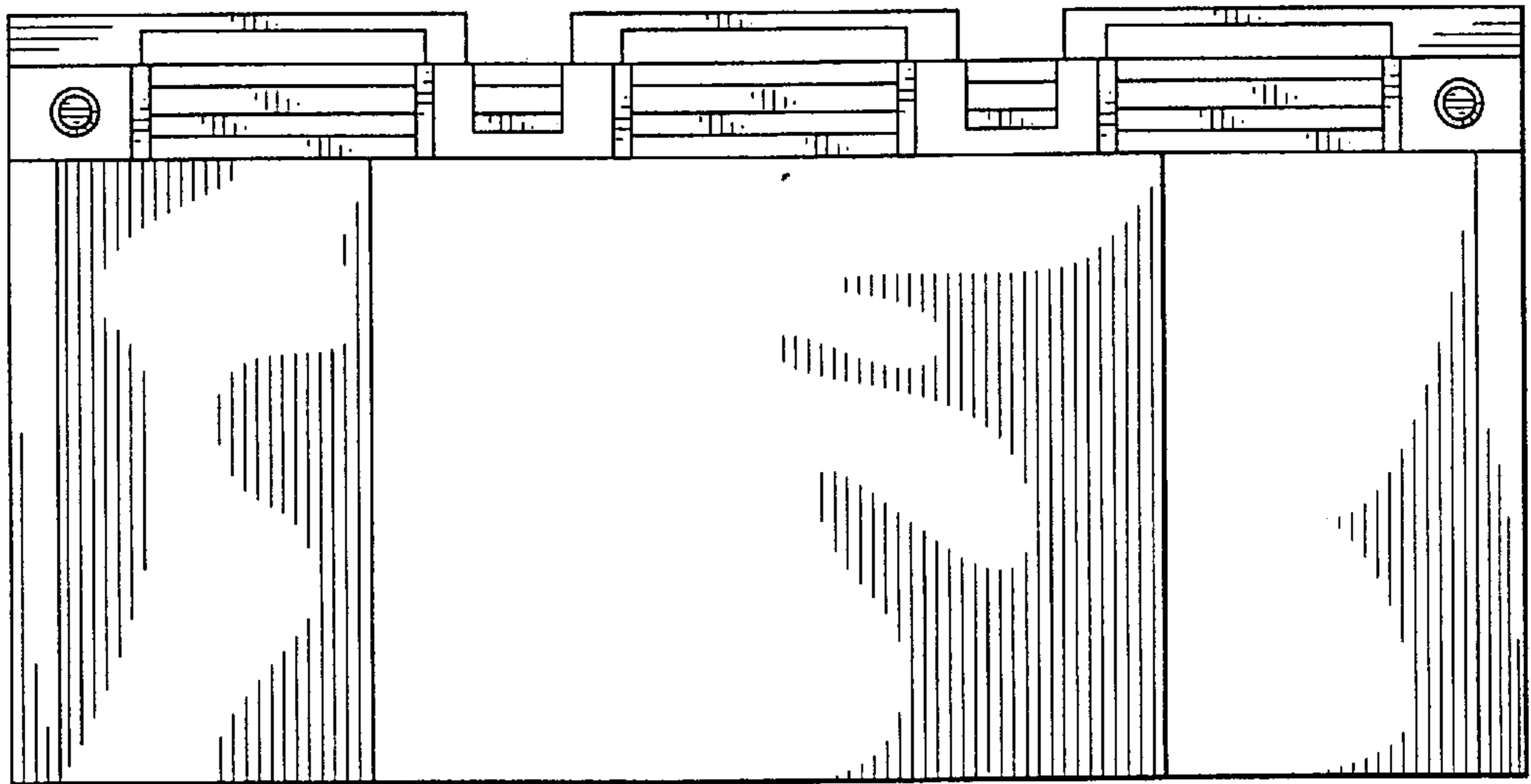

FIG. 5.

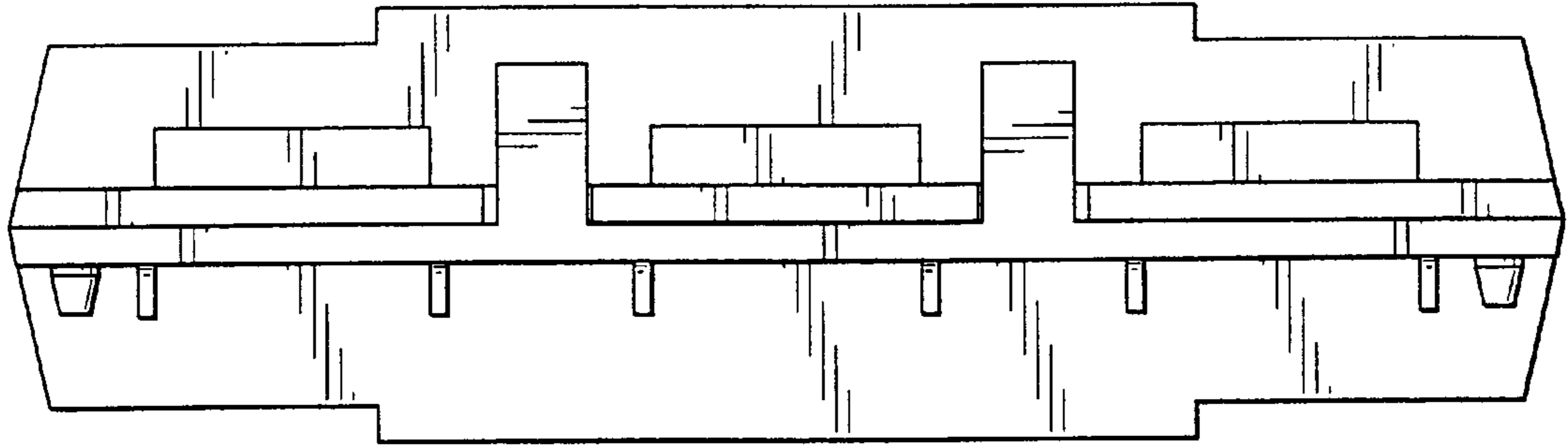

FIG. 6.

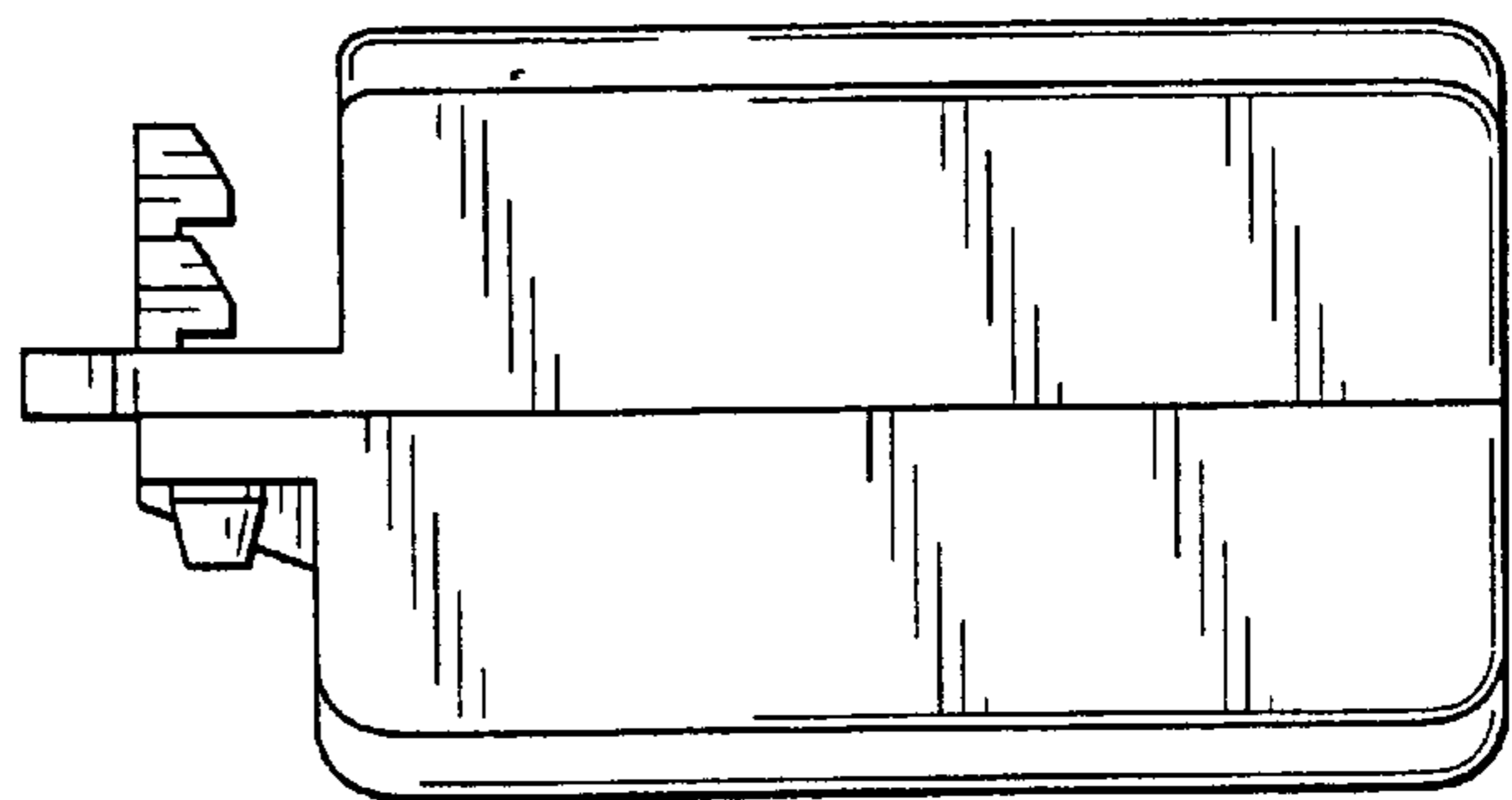

FIG. 7.