



US00D438697S

(12) **United States Design Patent**
Matis et al.

(10) **Patent No.:** **US D438,697 S**
(45) **Date of Patent:** **** Mar. 13, 2001**

(54) **FOOTWEAR UPPER**

(75) Inventors: **Clark A. Matis**, Charlotte, VT (US);
Bruce Rogers, Portland, OR (US)

(73) Assignee: **Wolverine World Wide, Inc.**,
Rockford, MI (US)

(**) Term: **14 Years**

(21) Appl. No.: **29/124,417**

(22) Filed: **Jun. 6, 2000**

(51) **LOC (7) Cl.** **02-04**

(52) **U.S. Cl.** **D2/969; D2/902; D2/907**

(58) **Field of Search** **D2/969, 970, 907,**
D2/908, 902, 903; 36/50.1, 131, 114, 83,
129, 45

(56) **References Cited**

U.S. PATENT DOCUMENTS

D. 266,881	*	11/1982	Ueno	D2/908
D. 279,620	*	7/1985	Ueda	D2/908
D. 380,078	*	6/1997	Von Conta	D2/969
D. 402,546	*	12/1998	Greenberg	D2/969
D. 404,904	*	2/1999	Greenberg	D2/969
D. 405,946	*	2/1999	Egelja et al.	D2/969
D. 419,755	*	2/2000	Duclos	D2/969

OTHER PUBLICATIONS

Merrell 45° Redline Spring 98 catalogue, p. 9.
Merrell Fall 1999 catalogue, p. 18.

* cited by examiner

Primary Examiner—Louis S. Zarfaz

Assistant Examiner—Gregory Andoll

(74) *Attorney, Agent, or Firm*—Warner Norcross & Judd

(57) **CLAIM**

The ornamental design for footwear upper, as shown and described.

DESCRIPTION

FIG. 1 is a perspective view of the footwear upper embodying the new design;

FIG. 2 is a top plan view thereof;

FIG. 3 is a right side elevational view thereof;

FIG. 4 is a left side elevational view thereof;

FIG. 5 is a front elevational view thereof; and,

FIG. 6 is a rear elevational view thereof.

FIGS. 1–6 show an outsole in broken lines. The outsole is shown for environmental purposes and does not form any part of the claimed design. The texturing shown on the majority of the upper represents a uniform mesh texture and is not merely printed matter.

1 Claim, 5 Drawing Sheets

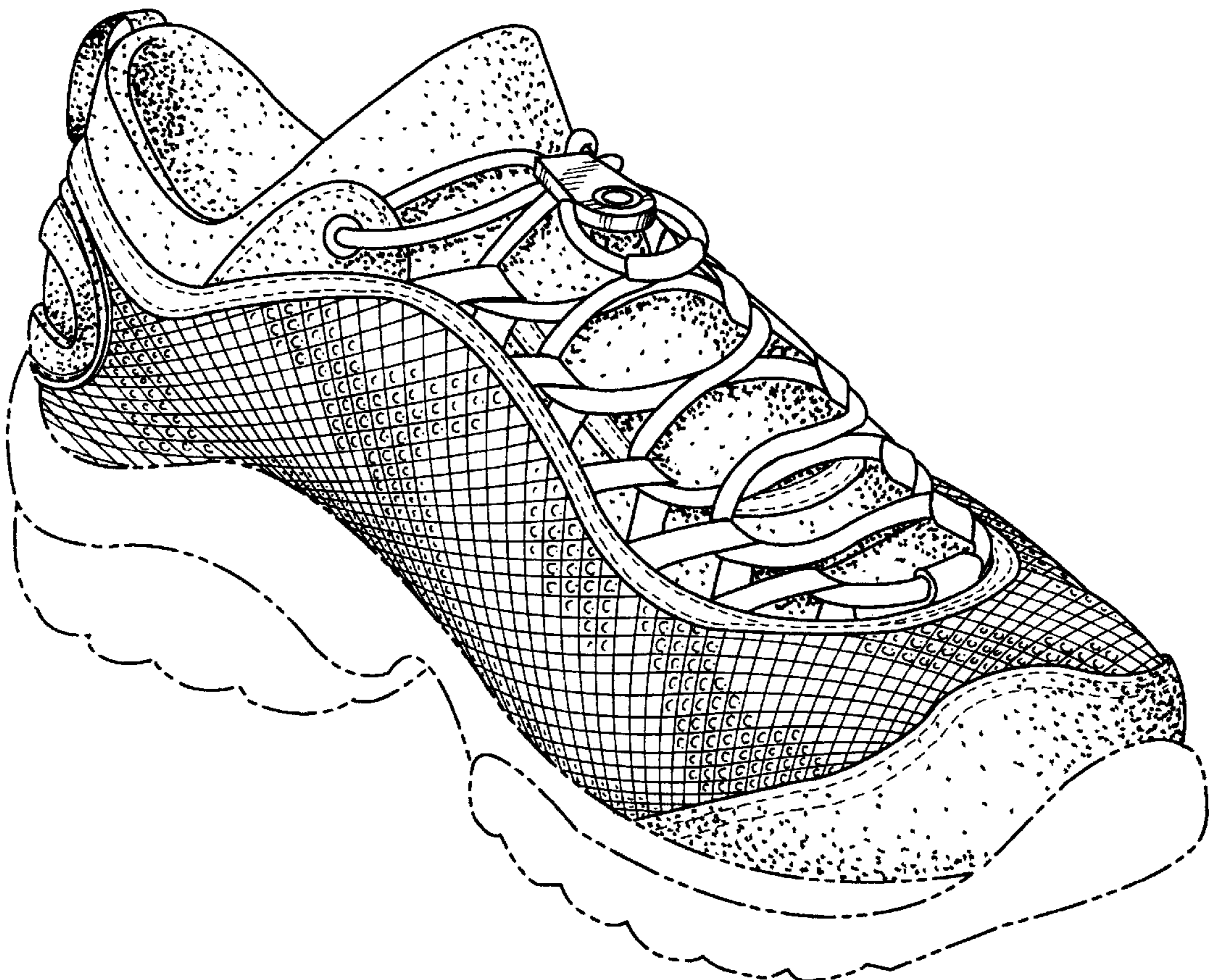

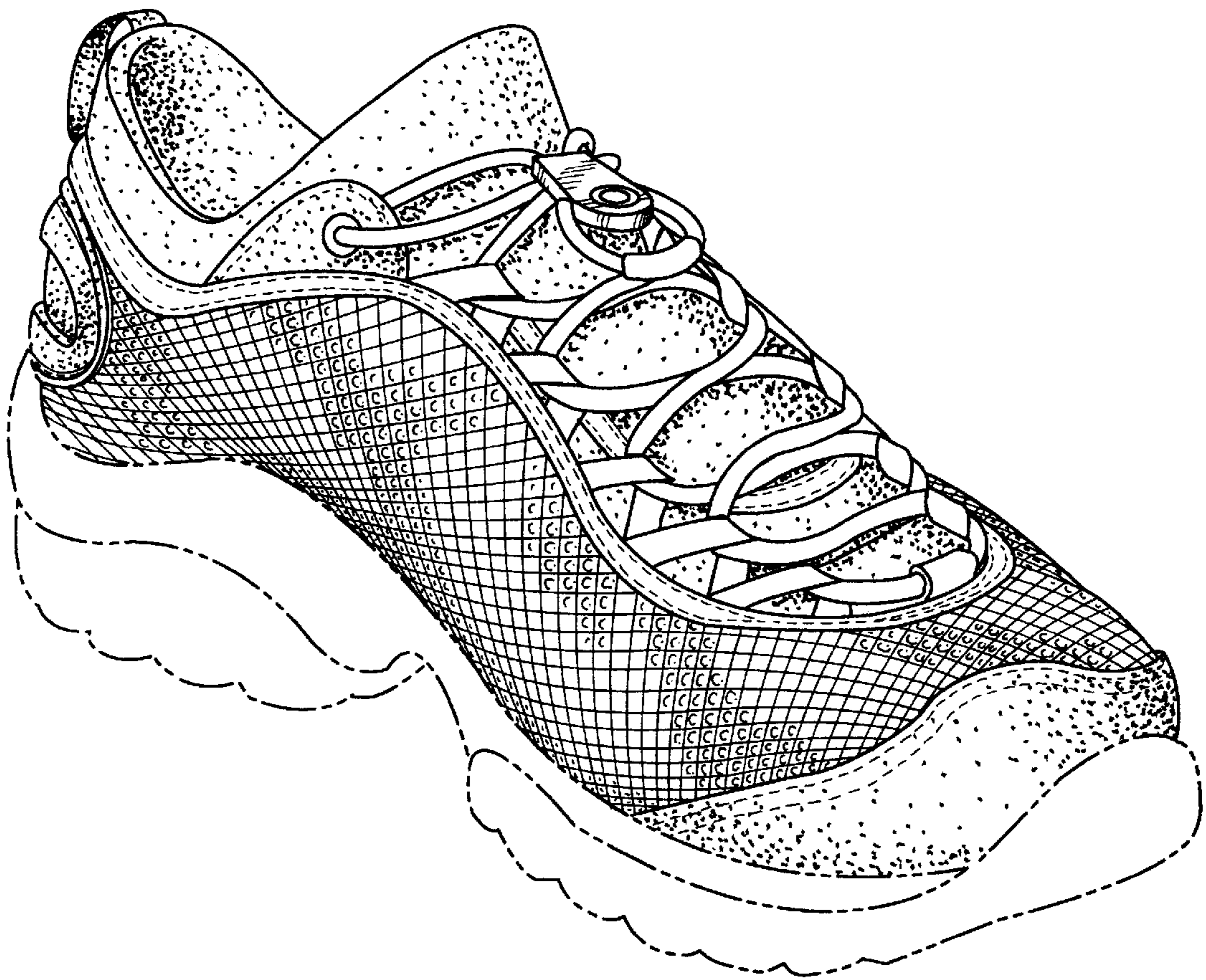

Fig. 1

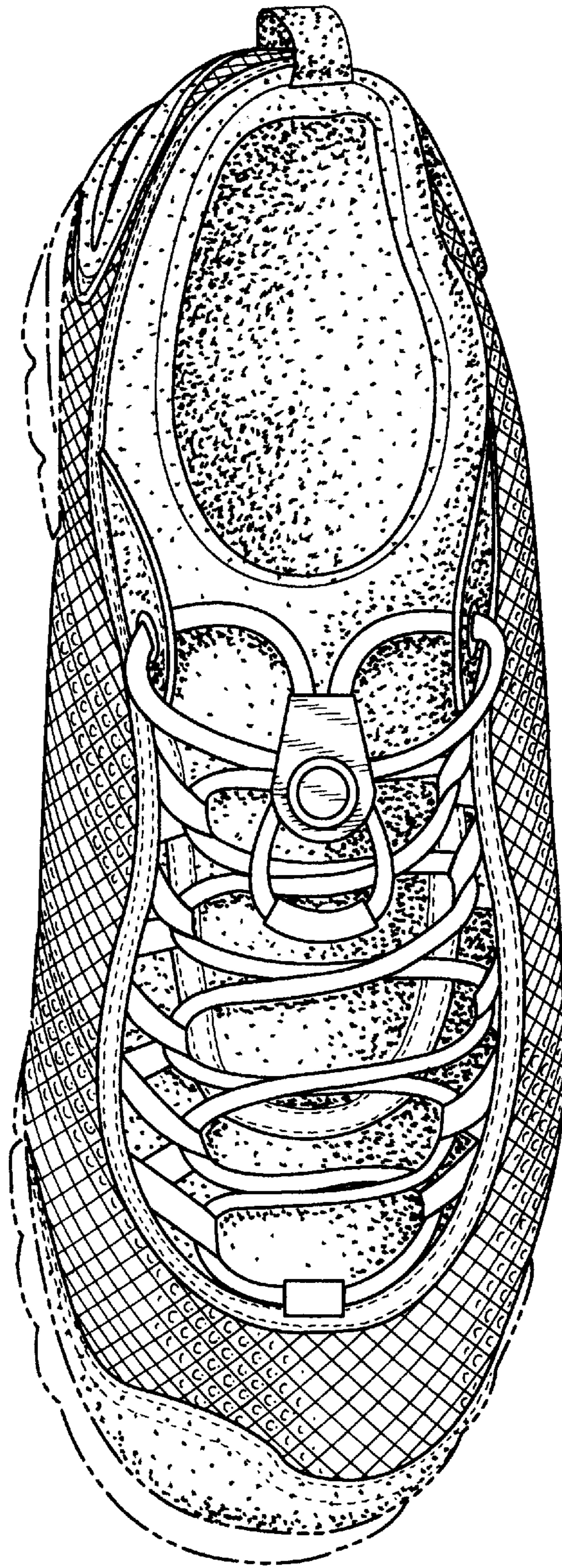

Fig. 2

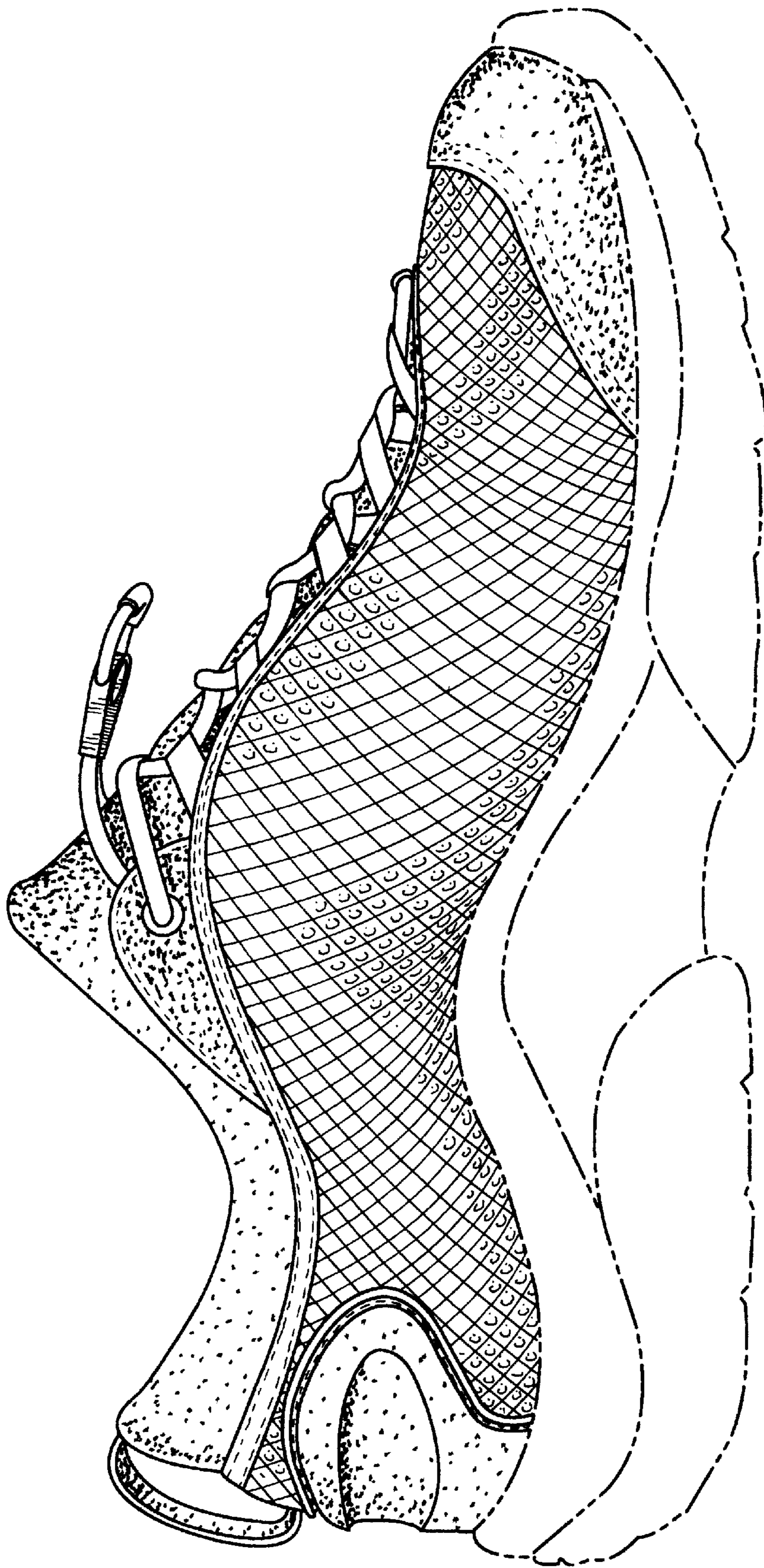

Fig. 3

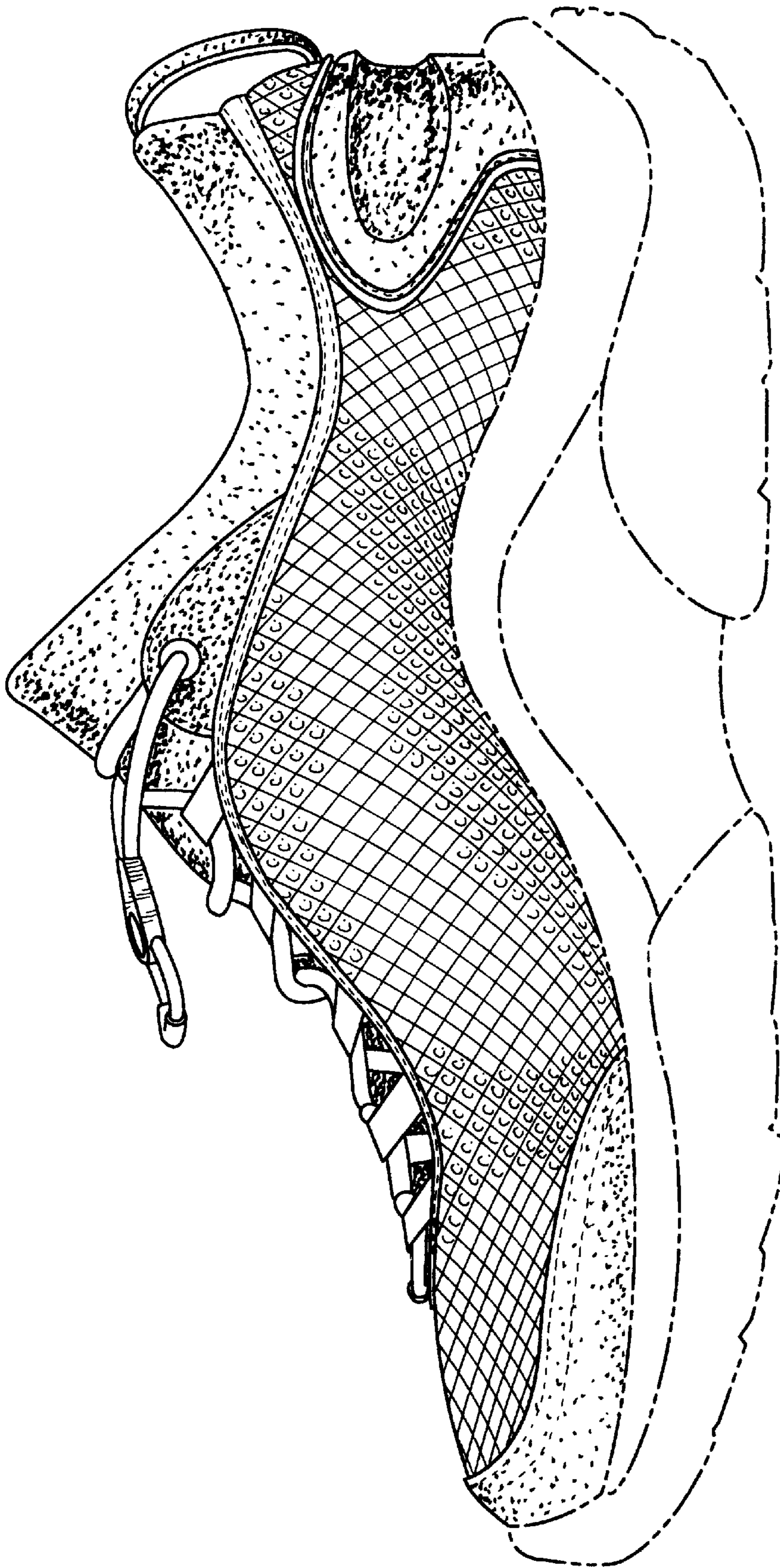

Fig. 4

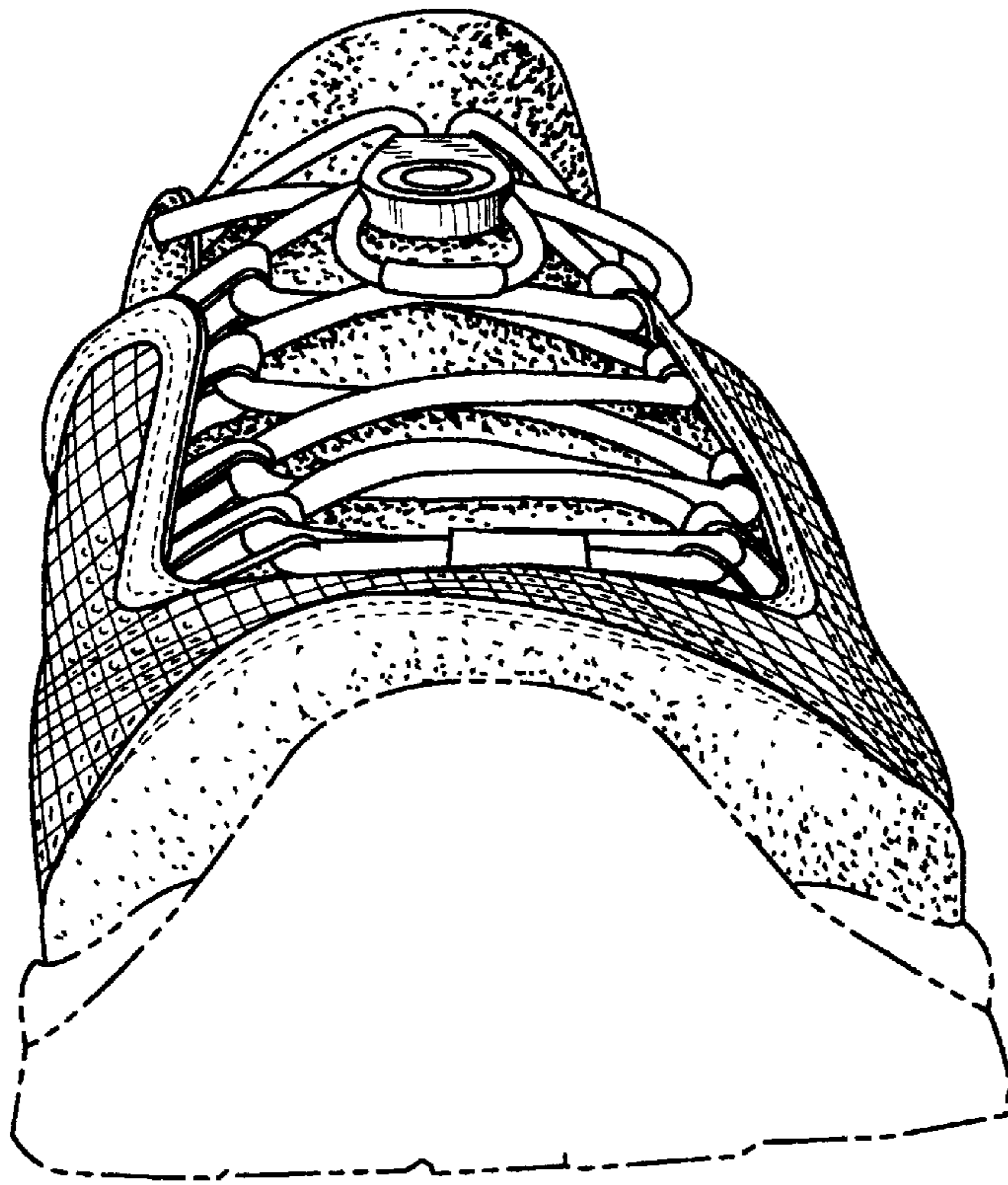

Fig. 5

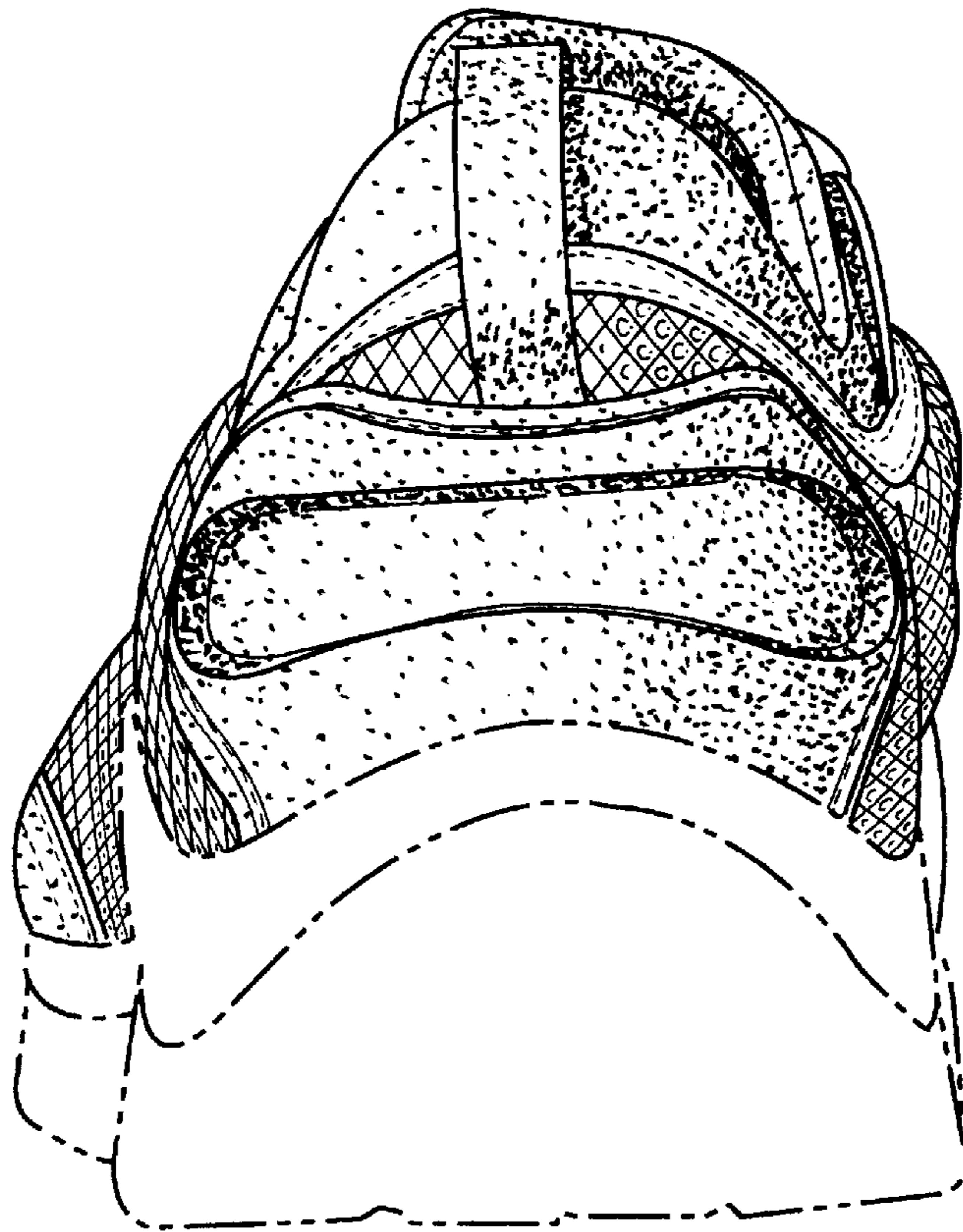

Fig. 6