



US00D438617S

(12) **United States Design Patent**  
**Cooper et al.**

(10) **Patent No.:** **US D438,617 S**

(45) **Date of Patent:** **\*\* Mar. 6, 2001**

(54) **PORTION OF AN ADAPTOR FOR A MEDICAL INSTRUMENT**

5,911,036 \* 6/1999 Wright et al. .... 395/94

**FOREIGN PATENT DOCUMENTS**

(75) Inventors: **Thomas Cooper**, Menlo Park; **Chris Julian**, Los Gatos; **Stephen J. Blumenkranz**, Redwood City, all of CA (US)

WO 98/25666 6/1998 (WO) .

\* cited by examiner

*Primary Examiner*—Stella Reid

(73) Assignee: **Intuitive Surgical, Inc.**, Mountain View, CA (US)

(74) *Attorney, Agent, or Firm*—Townsend Townsend & Crew LLP; Mark D. Barrish, Esq.

(\*\*) Term: **14 Years**

(57) **CLAIM**

(21) Appl. No.: **29/097,550**

The ornamental design for a portion of an adaptor for a medical instrument, as shown and described.

(22) Filed: **Dec. 8, 1998**

**DESCRIPTION**

(51) **LOC (7) Cl.** ..... **24-02**

(52) **U.S. Cl.** ..... **D24/133**

(58) **Field of Search** ..... D24/133, 138;  
600/101, 102, 117, 185; 606/139, 130;  
128/4, 6; 901/2, 9

This application is related to concurrently filed Applications Ser. No. 29/097,544, filed Dec. 8, 1998, Application Ser. No. 29/097,552, filed Dec. 8, 1998, Application Ser. No. 29/097,551, filed Dec. 8, 1998, the disclosure of which are herein incorporated by reference for all purposes.

FIGS. 1 and 2 are top and bottom perspective views of a portion of an adaptor for a medical instrument showing our new design;

FIG. 3 is a top plan view thereof;

FIG. 4 is a rear elevational view thereof; and,

FIG. 5 is a bottom plan view thereof.

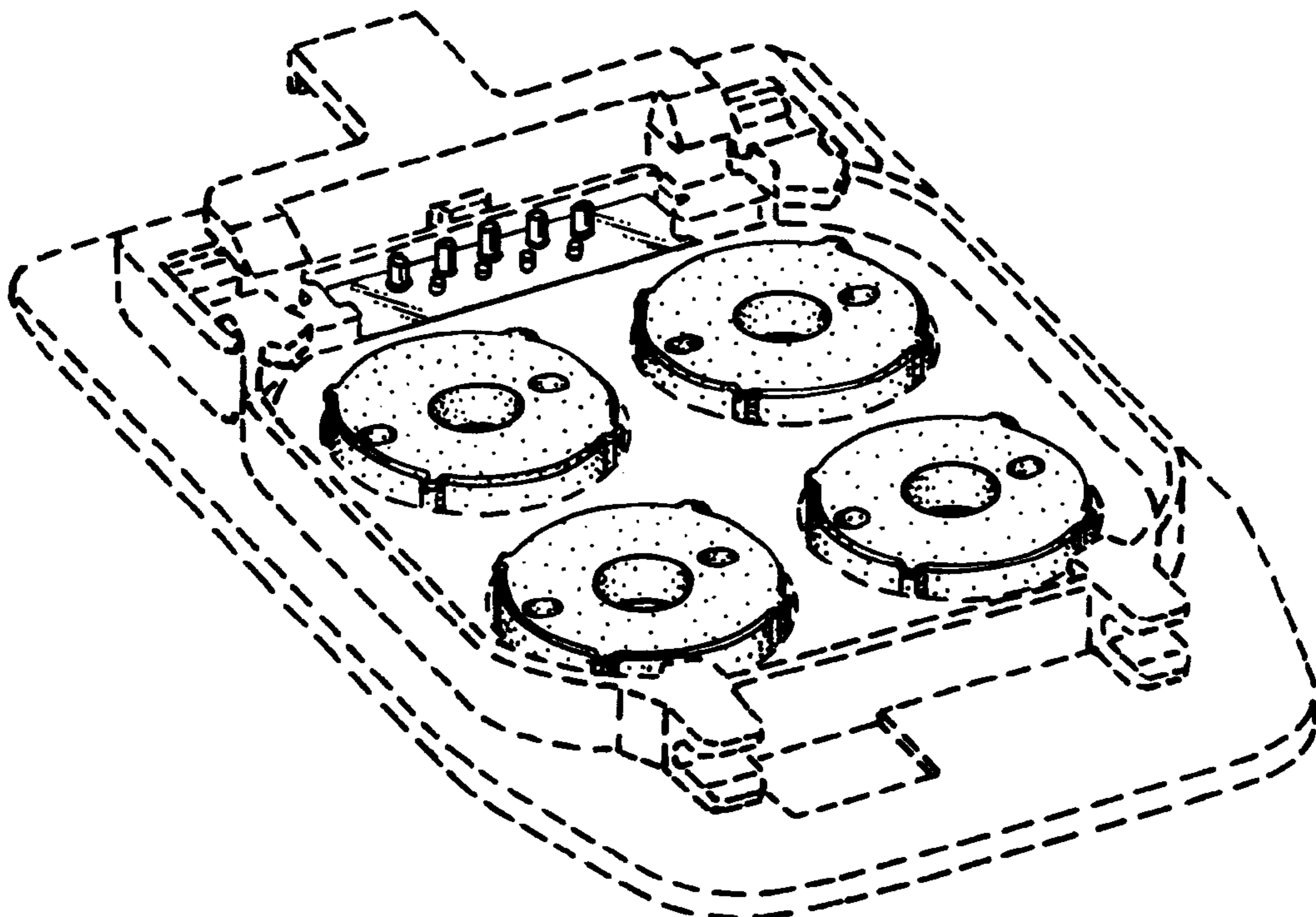
The broken line drawing of the environment in which the invention may be used forms no part of the claimed design.

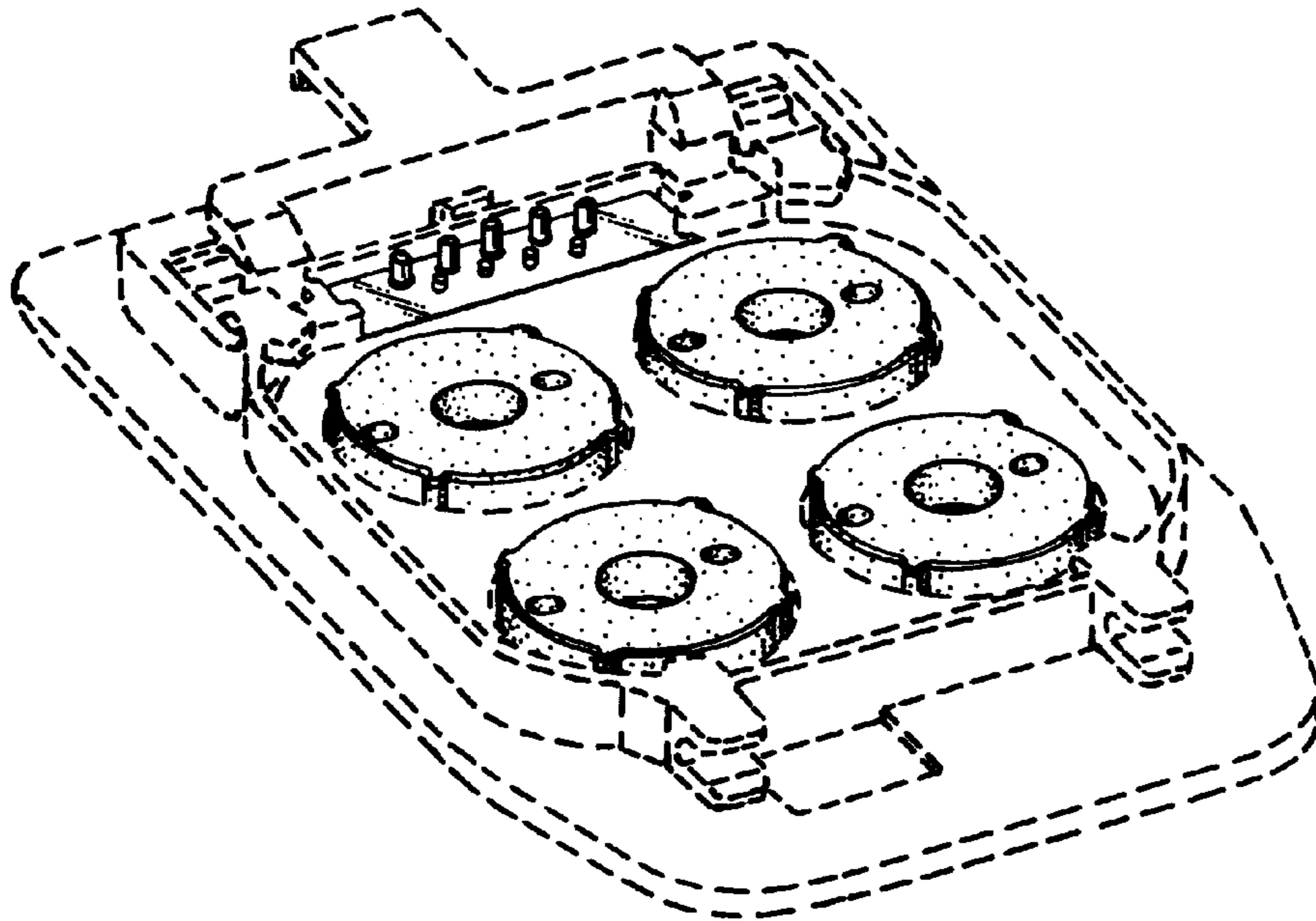
(56) **References Cited**

**U.S. PATENT DOCUMENTS**

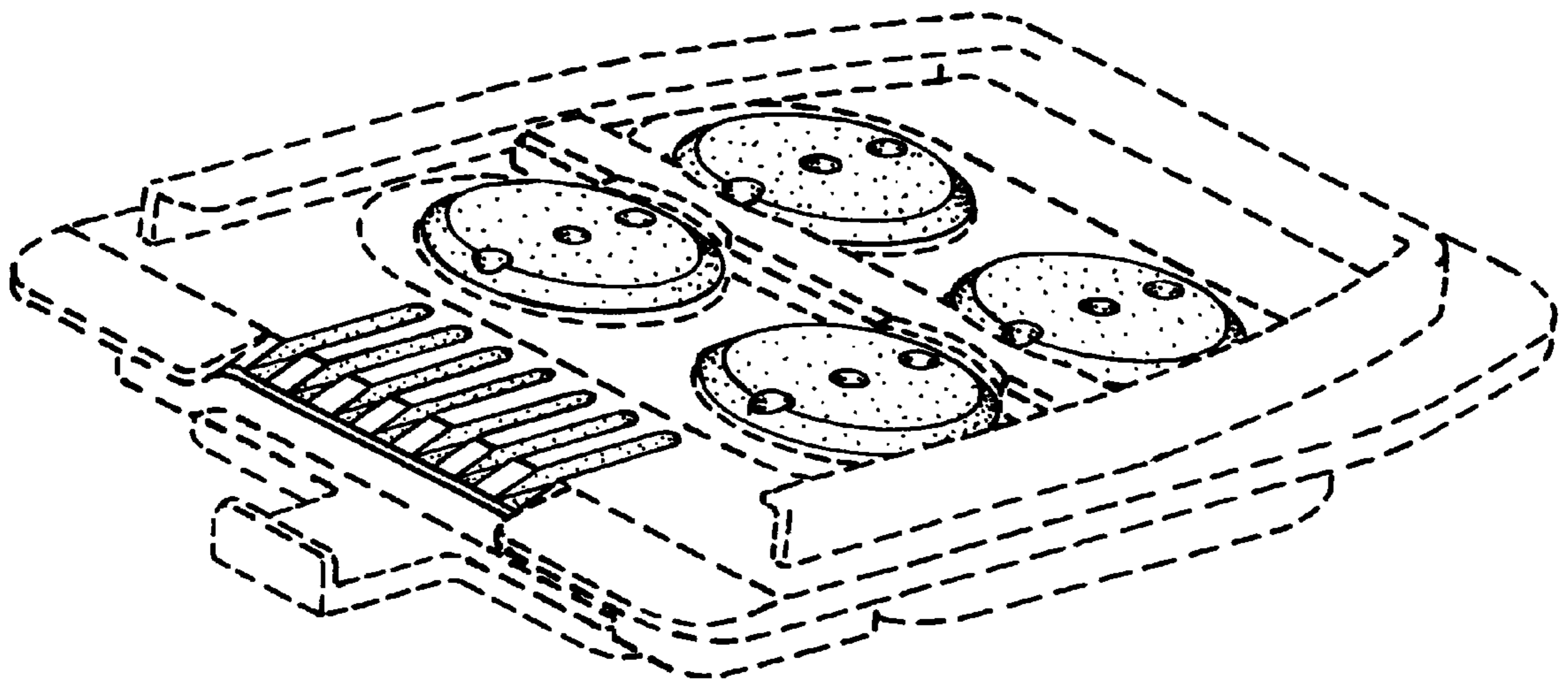
5,125,394	*	6/1992	Chatenever et al. ....	600/112
5,184,601		2/1993	Putnam .....	128/4
5,623,582	*	4/1997	Rosenberg .....	395/99
5,814,038		9/1998	Jensen et al. .	
5,855,583		1/1999	Wang et al. .	
5,876,325	*	3/1999	Mizuno et al. ....	600/102
5,885,583		1/1999	Wang et al. ....	600/139

**1 Claim, 3 Drawing Sheets**

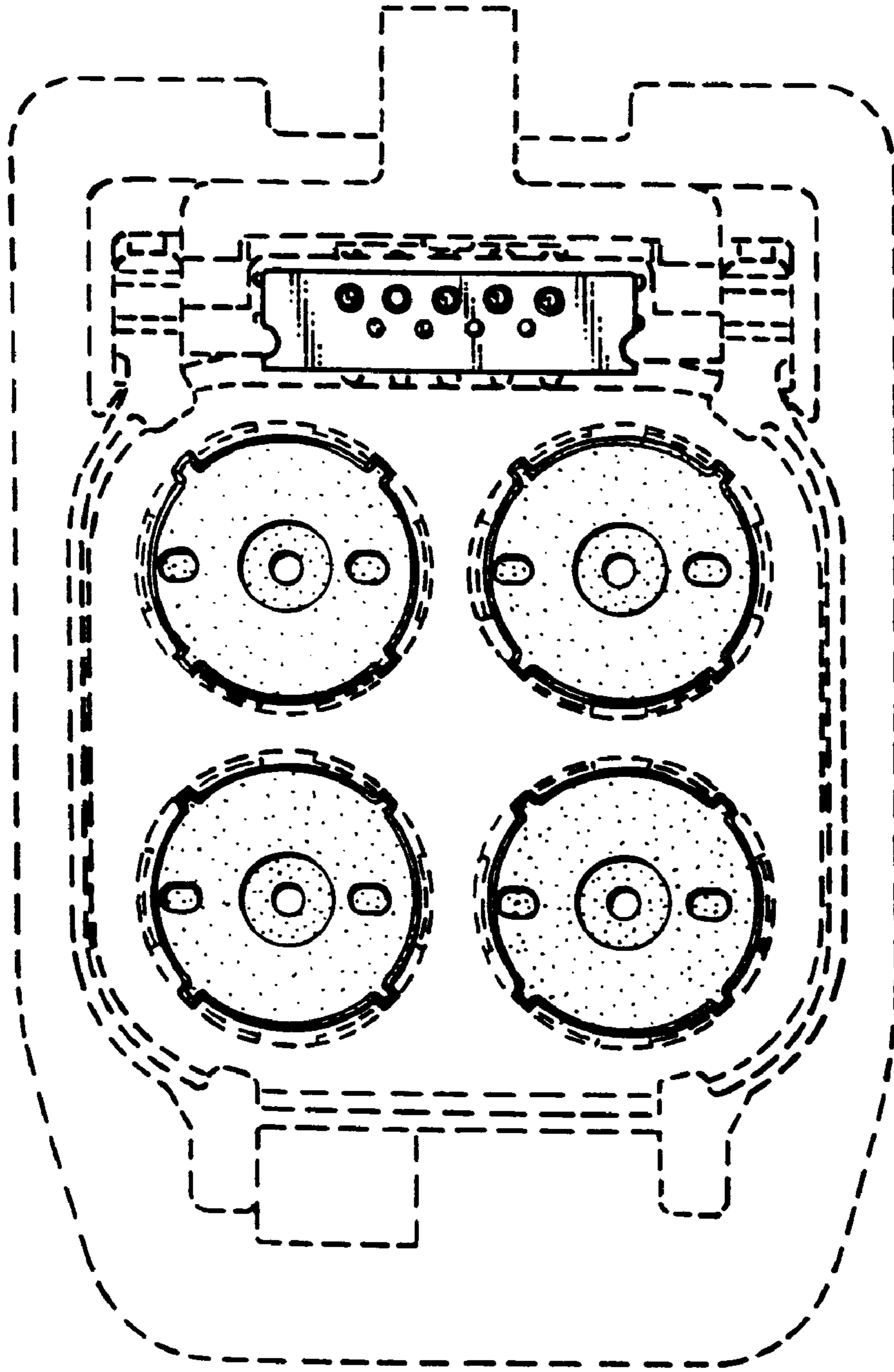




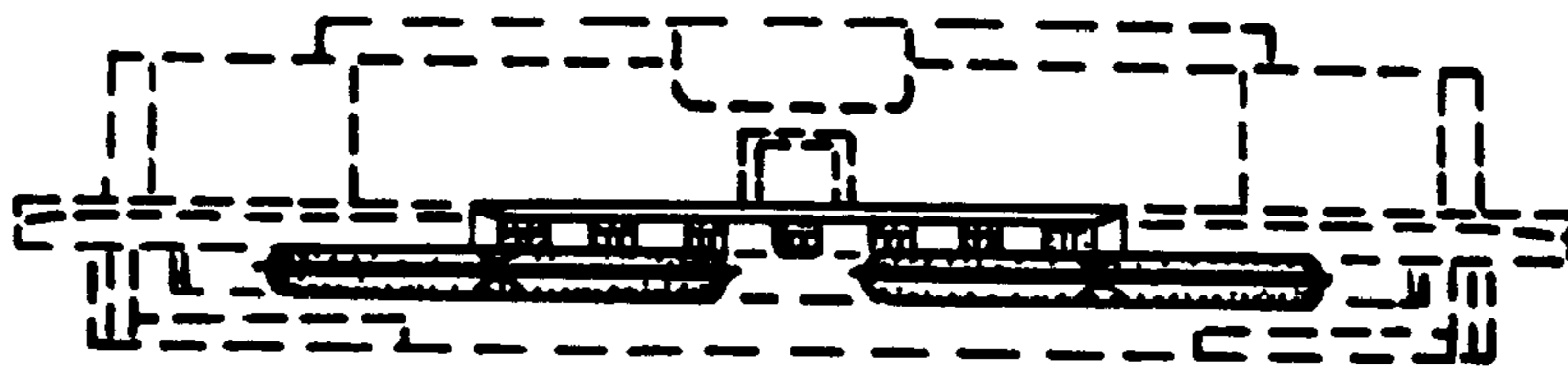
**FIG. 1.**



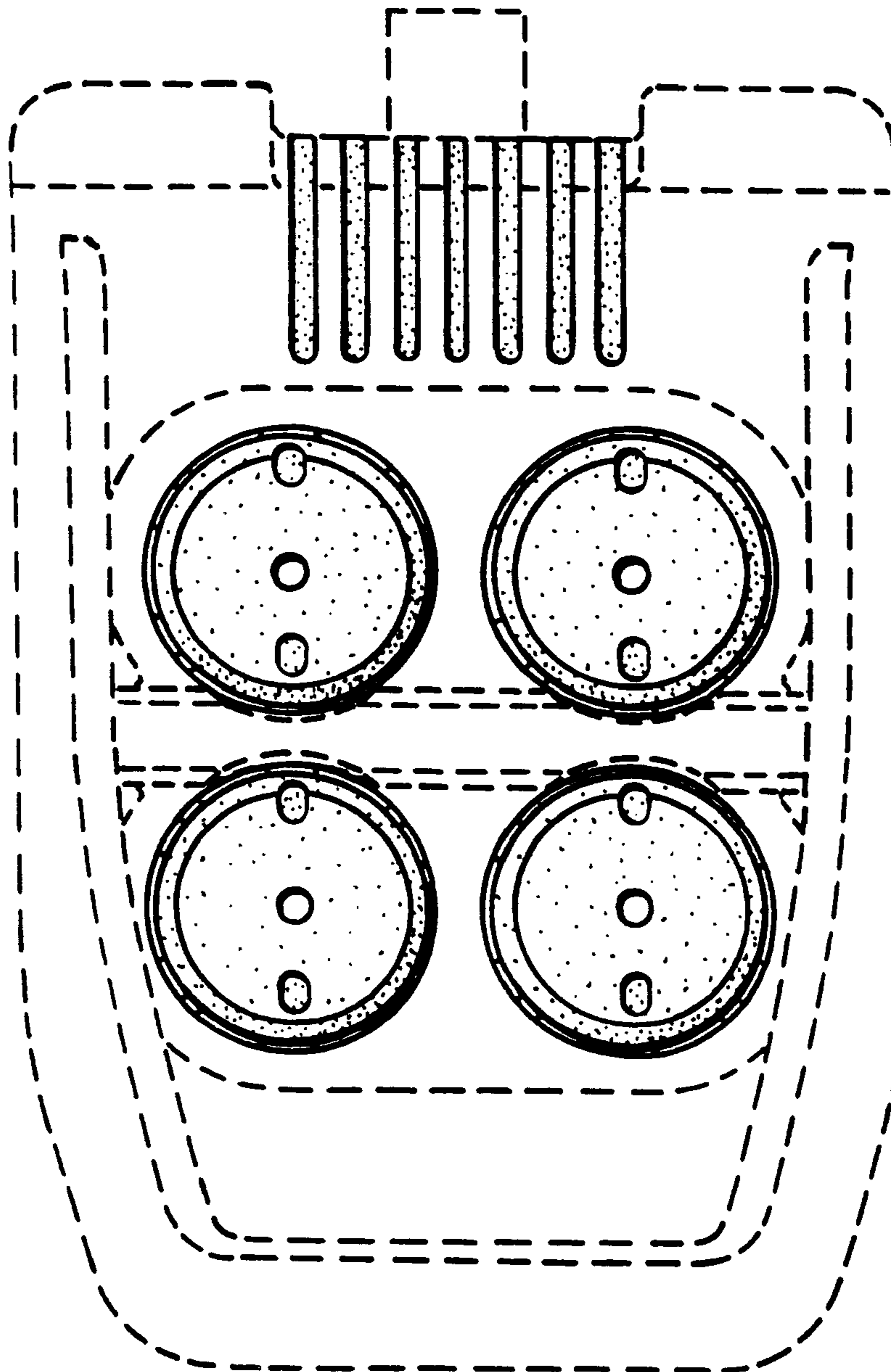
**FIG. 2.**



**FIG. 3.**



*FIG. 4.*



*FIG. 5.*